nobiscolimited

PRODUCT

BROCHURE

'26

Nevilles, a family-owned business established in ***1965***, is a global leader in the design and manufacture of professional tableware, through our exclusive ***GenWare*** product brand; delivering innovative product solutions tailored to the evolving needs of the global hospitality industry.

Whether you are looking for ***Fully Vitrified Porcelain*** in a wide range of styles, colours and finishes within our ***Tableware*** categories; multi-material products and collections within our ***Table Presentation*** and ***Buffet & Display*** categories, ***Glassware*** and ***Cutlery*** products to deliver exceptional dining experiences or ***Back-of-House*** solutions to hospitality establishments worldwide, you will find within this comprehensive brochure over ***4,500 GenWare*** products available to select and order for immediate dispatch. With distribution centres in ***London***, ***Dublin*** & ***The Netherlands*** we deliver across ***70+*** countries.

If you need any help or assistance with your product selection, contact our dedicated ***Sales Team*** who will be more than happy to help!

SHOWROOMS

Visit our showrooms and explore our ***GenWare*** range, including the latest product launches.

Based in the ***UK***, ***Spain*** and ***The Netherlands***, these showrooms serve our customers ***globally***.

The showrooms operate on an appointment only basis. Please contact us at ***customersupport@nevillesglobal.com*** or contact your ***Sales Manager*** to book an appointment.

You can also scan/click the ***QR Code*** to book an appointment at our ***London*** showroom.

> ***Our showrooms are available for you to use and help you grow your business using the GenWare range!***

LONDON

Unit 124
52 Upper Street
Business Design Centre
London
N1 0QH

+44 (0) 1322 443143
sales@nevillesglobal.com

MADRID

Pol. Ind. NEISA SUR
Av. de Ángel de Garcillan S/N
28021 MADRID
SPAIN

+44 (0) 1322 443143
spain@nevillesglobal.com

AMSTERDAM

Amsterdamsestraatweg 19 C1
1411AW Naarden *(Near Amsterdam)*
The Netherlands

+31 624 266 901
hmulder@nevillesglobal.com

ICON GUIDE

2026
Product Launch

September 2025
Product Launch

Microwave
Safe

Freezer
Safe

Dishwasher
Safe

Oven
Safe

Induction
Compatible

Rim & Foot
Chip Guarantee

Tempered
Glass

Crystalline
Glass

Sheer Rim
Glass

10 Year
Product Guarantee

5 Year
Edge Chip Warranty

Bonna Lifetime
Edge Chip Warranty

Spares
Available

Temperature
Range

Available from the
Ireland Distribution Centre

FSC™
Certified FSC-C223268

Look out for the applicable products throughout this brochure.

GenWare

CONTENTS

GenWare Vitrified Porcelain	1
Bonna Vitrified Tableware	107
GenWare Stoneware	131
GenWare Vitrified Terracotta	163
Cook & Serve	173
Melamine Tableware	181
Table Presentation	185
Glassware	237
Drinkware	283
Barware	293
Cutlery	305
Table Service	331
Menu, Signs & Display	357
Beverage Service	369
Buffet & Display	379
Trays	437
Clothing	445
Chef Knives	449
Kitchenware & Utensils	461
Cookware & Bakeware	489
Storage & Gastronorm	499
Racking & Trolleys	513
Furniture	517
Cleaning & Hygiene	521
Safety & First-Aid	529
Spares	533

GenWare

VITRIFIED PORCELAIN

Kozo™ - Key Features & Benefits **3**
- Shiro **5**
- Midori **7**

Roko™ - Key Features & Benefits **9**
- Cinder Black **11**
- Sand **13**

Terra™ - Key Features & Benefits **15**
- Aqua Blue **17**
  - *Organic* **22**
- Aqua Green **23**
- Pearl **25**
- Rose Pink **27**
- Smoke Grey **31**
  - *Organic* **34**
- Rustic Copper **35**
- Seafoam **39**
- Matt Grey **43**
  - *Scalloped* **46**
- Cinder Black **47**
  - *Fluted* **50**

Antigo™ - Key Features & Benefits **51**
- Cinza **53**

Sereno™ - Key Features & Benefits **55**
- Strato **57**
- Alto **59**
- Cirrus **61**

Incise™ - Key Features & Benefits **63**
- Soma **65**
- Scalloped **67**
- Lavara **69**
- Solara **71**
- Lucine **73**
- Lustre **75**

White - Key Features & Benefits **77**
- Round & Oval Plates **79**
- Square & Rectangle Plates **82**
- Ellipse Collection **83**
- Presentation Bowls **84**
- Presentation Accessories **86**
- Salt & Pepper Shakers **88**
- Beverage Items **89**
- Cups, Mugs & Saucers **91**

RG White - Key Features & Benefits **93**
- RG White **95**

Coloured Beverage - Key Features & Benefits **97**
- Gloss **99**
- Matt **103**

KEY FEATURES & BENEFITS

ORGANIC FORMS

Each piece reflects the handmade aesthetic, evoking a sense of calm and authenticity.

CONFORMS TO BS4034 QUALITY STANDARD

Every piece is subject to rigorous quality checks to ensure product quality.

TRULY UNIQUE

A glaze formula combined with high-temperature firing makes no two pieces look exactly alike. Colour intensity varies from piece-to-piece, creating a truly distinctive look.

kozo™
VITRIFIED PORCELAIN

FULLY VITRIFIED

Vitrification transforms the ceramic into a non-porous material, enhancing the plate's strength, durability, and resistance to moisture, stains, and cracking. This process ensures the plates are functional, hygienic and long-lasting, ideal for everyday use.

MICROWAVE, DISHWASHER, OVEN & FREEZER SAFE

Perfect for heating and cleaning requirements and protection against damage caused by thermal shock and temperature fluctuations.

POLISHED FOOT

A polished foot not only creates balance to the piece, it also reduces damage when being stacked and stored.

kozo™

VITRIFIED PORCELAIN

Shiro embraces the quiet beauty of imperfection and the artistry of nature. This refined collection captures the spirit of Japanese minimalism, where form, texture, and subtle detail come together in perfect harmony.

Kozo™ Vitrified Porcelain's unique glaze formula, combined with high-temperature firing, results in no two pieces looking exactly alike. Colour intensity varies from piece-to-piece.

An example of colour variation is shown below:

WATCH VIDEO

KOZO SHIRO

Coupe Plates

NEW IDC

Code	Size (Ø x H)	MOQ	Pack	Each
CP-KSH19	19 x 3.3cm	6	6	£10.70
CP-KSH23	22.8 x 3.3cm	6	6	£14.06
CP-KSH27	26.7 x 3.6cm	6	6	£15.34

Deep Plates

NEW IDC

Code	Size (Ø x H)	Capacity	MOQ	Pack	Each
DC-KSH20	20 x 5.4cm	80cl/28.2oz	4	4	£15.64
DC-KSH23	23 x 5.4cm	1.1L/38.7oz	6	6	£18.18

Oval Plates

NEW IDC

Code	Size (L x W x H)	MOQ	Pack	Each
PL-KSH23	23.5 x 15.5 x 4.5cm	6	6	£14.22
PL-KSH28	28.5 x 19 x 4.8cm	6	6	£16.34

Round Bowl

NEW IDC

Code	Size (Ø x H)	Capacity	MOQ	Pack	Each
BW-KSH11	11.5 x 6.4cm	34cl/12oz	6	6	£9.40

Ramekin

NEW IDC

Code	Size (Ø x H)	Capacity	MOQ	Pack	Each
RAM-KSH4	9 x 4.4cm	14cl/5oz	12	12	£6.72

Jug

NEW IDC

Code	Size (L x W x H)	Capacity	MOQ	Pack	Each
JUG-KSH10	8.8 x 6.7 x 6cm	10cl/3.5oz	12	12	£9.04

Mug

NEW IDC

Code	Size (L x W x H)	Capacity	MOQ	Pack	Each
MUG-KSH35	13.5 x 9.4 x 9cm	35cl/12.3oz	6	6	£9.10

kozo™

VITRIFIED PORCELAIN

Midori captures the lush vitality of nature, evoking the fresh greenery of spring through refined Japanese aesthetics. Embracing the beauty of imperfection, each piece reveals a distinct elegance, where form, texture and subtle detail comes together in perfect harmony.

Kozo™ Vitrified Porcelain's unique glaze formula, combined with high-temperature firing, results in no two pieces looking exactly alike. Colour intensity varies from piece-to-piece.

An example of colour variation is shown below:

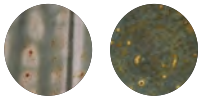

WATCH VIDEO

KOZO MIDORI

Coupe Plates

NEW IDC

Code	Size (Ø x H)	MOQ	Pack	Each
CP-KMD19	19 x 3.3cm	6	6	£10.70
CP-KMD23	22.8 x 3.3cm	6	6	£14.06
CP-KMD27	26.7 x 3.6cm	6	6	£15.34

Deep Plates

NEW IDC

Code	Size (Ø x H)	Capacity	MOQ	Pack	Each
DC-KMD20	20 x 5.4cm	80cl/28.2oz	4	4	£15.64
DC-KMD23	23 x 5.4cm	1.1L/38.7oz	6	6	£18.18

Oval Plates

NEW IDC

Code	Size (L x W x H)	MOQ	Pack	Each
PL-KMD23	23.5 x 15.5 x 4.5cm	6	6	£14.22
PL-KMD28	28.5 x 19 x 4.8cm	6	6	£16.34

Round Bowl

NEW IDC

Code	Size (Ø x H)	Capacity	MOQ	Pack	Each
BW-KMD11	11.5 x 6.4cm	34cl/12oz	6	6	£9.40

Ramekin

NEW IDC

Code	Size (Ø x H)	Capacity	MOQ	Pack	Each
RAM-KMD4	9 x 4.4cm	14cl/5oz	12	12	£6.72

Jug

NEW IDC

Code	Size (L x W x H)	Capacity	MOQ	Pack	Each
JUG-KMD10	8.8 x 6.7 x 6cm	10cl/3.5oz	12	12	£9.04

Mug

NEW IDC

Code	Size (L x W x H)	Capacity	MOQ	Pack	Each
MUG-KMD35	13.5 x 9.4 x 9cm	35cl/12.3oz	6	6	£9.10

KEY FEATURES & BENEFITS

IRREGULAR SHAPES

Boasts a naturally inspired form that enhances the handcrafted aesthetic.

TRULY UNIQUE

A glaze formula combined with high-temperature firing makes no two pieces look exactly alike. Colour intensity varies from piece-to-piece, creating a truly distinctive look.

CONFORMS TO BS4034 QUALITY STANDARD

Every piece is subject to rigorous quality checks to ensure product quality.

DRIPPED GLAZE EFFECT - SAND ONLY

Roko™ Sand showcases a unique hand-applied dripped glaze, creating an artisanal look with rich depth and character.

roko™

VITRIFIED PORCELAIN

FULLY VITRIFIED

Vitrification transforms the ceramic into a non-porous material, enhancing the plate's strength, durability, and resistance to moisture, stains, and cracking. This process ensures the plates are functional, hygienic and long-lasting, ideal for everyday use.

MICROWAVE, DISHWASHER, OVEN & FREEZER SAFE

Perfect for heating and cleaning requirements and protection against damage caused by thermal shock and temperature fluctuations.

POLISHED FOOT

A polished foot not only creates balance to the piece, it also reduces damage when being stacked and stored.

roko™

VITRIFIED PORCELAIN

Cinder Black is inspired by the fusion of nature's raw elegance and rustic design. Featuring a dark, charcoal glaze, shaped by the high-temperature firing process, creating unique variations in tone and texture. Each piece reveals distinguished patterns and dynamic forms, transforming every dish into a modern, artistic presentation.

Roko™ Vitrified Porcelain's unique glaze formula, combined with high-temperature firing, results in no two pieces looking exactly alike. Colour intensity varies from piece-to-piece.

An example of colour variation is shown below:

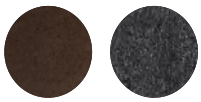

ROKO CINDER BLACK

Presentation Plates

NEW IDC

Code	Size (Ø x H)	MOQ	Pack	Each
PR-RKBK21	21 x 2.5cm	4	4	£16.00
PR-RKBK26	26 x 2.7cm	4	4	£17.40
PR-RKBK28	28 x 3cm	4	4	£18.72

- Stackable.

Coupe Bowls

NEW IDC

Code	Size (Ø x H)	Capacity	MOQ	Pack	Each
CB-RKBK20	20 x 5.3cm	58cl/20.4oz	6	6	£17.78
CB-RKBK23	25 x 5.3cm	92cl/32.4oz	3	3	£20.64
CB-RKBK28	28 x 5.3cm	1.28L/45oz	3	3	£23.86

Presentation Bowls

NEW IDC

Code	Size (Ø x H)	Capacity	MOQ	Pack	Each
PB-RKBK13	13 x 5cm	44cl/15.5oz	4	4	£10.36
PB-RKBK21	20.5 x 4.5cm	82cl/28.9oz	4	4	£18.90

- Stackable.

Bowl

NEW IDC

Code	Size (Ø x H)	Capacity	MOQ	Pack	Each
BW-RKBK15	15 x 5.5cm	54cl/19oz	4	4	£10.36

Ramekin

NEW IDC

Code	Size (Ø x H)	Capacity	MOQ	Pack	Each
RAM-RKBK2	8.25 x 3.5cm	6cl/2.1oz	12	12	£6.72

roko™

VITRIFIED PORCELAIN

The Sand collection draws inspiration from nature's raw elegance, blending organic textures, distinguished patterns and dynamic shapes—offering a versatile choice for diverse interiors. Each piece features an irregular glaze, echoing windswept waves and the sandy shores of the Black Sea.

Roko™ Vitrified Porcelain's unique glaze formula, combined with high-temperature firing, results in no two pieces looking exactly alike. Colour intensity varies from piece-to-piece.

An example of colour variation is shown below:

WATCH VIDEO

ROKO SAND

Presentation Plates

Code	Size (Ø x H)	MOQ	Pack	Each
PR-RKS21	21 x 2.5cm	4	4	£16.00
PR-RKS26	26 x 2.7cm	4	4	£17.40
PR-RKS28	28 x 3cm	4	4	£18.72

- Stackable.

Coupe Bowls

Code	Size (Ø x H)	Capacity	MOQ	Pack	Each
CB-RKS20	20 x 5.3cm	58cl/20.4oz	6	6	£17.78
CB-RKS23	25 x 5.3cm	92cl/32.4oz	3	3	£20.64
CB-RKS28	28 x 5.3cm	1.28L/45oz	3	3	£23.86

Presentation Bowls

Code	Size (Ø x H)	Capacity	MOQ	Pack	Each
PB-RKS13	13 x 5cm	44cl/15.5oz	4	4	£10.36
PB-RKS21	20.5 x 4.5cm	82cl/28.9oz	4	4	£18.90

- Stackable.

Bowl

Code	Size (Ø x H)	Capacity	MOQ	Pack	Each
BW-RKS15	15 x 5.5cm	54cl/19oz	4	4	£10.36

Ramekin

Code	Size (Ø x H)	Capacity	MOQ	Pack	Each
RAM-RKS2	8.25 x 3.5cm	6cl/2.1oz	12	12	£6.72

Jug

Code	Size (L x W x H)	Capacity	MOQ	Pack	Each
JUG-RKS9	7 x 6 x 6cm	9cl/3oz	12	12	£9.36

Coffee Cups & Saucer

Code	Description	Capacity	MOQ	Pack	Each
CUP-RKS23	Cup	23cl/8oz	6	6	£7.50
CUP-RKS28	Cup	28.5cl/10oz	6	6	£9.36
SCR-RKS14	Saucer	-	6	6	£6.72

- Saucer (Ø): 14.5cm

Espresso Cup & Saucer

Code	Description	Capacity	MOQ	Pack	Each
CUP-RKS9	Cup	9cl/3oz	6	6	£5.14
SCR-RKS11	Saucer	-	6	6	£5.14

- Saucer (Ø): 11.5cm

Teapot

Code	Size (L x W x H)	Capacity	MOQ	Pack	Each
TP-RKS50	18.5 x 11 x 11.3cm	50cl/17.6oz	6	6	£29.98

- Supplied with lid.

KEY FEATURES & BENEFITS

TRULY UNIQUE

A glaze formula combined with high-temperature firing makes no two pieces look exactly alike. Colour intensity varies from piece-to-piece, creating a truly distinctive look.

CONFORMS TO BS4034 QUALITY STANDARD

Every piece is subject to rigorous quality checks to ensure product quality.

ROLLED EDGE

The rolled edge provides extra strength and durability to provide added chip-resistance. This functionality is key in busy kitchen environments within restaurants and hotels.

5 YEAR CHIP WARRANTY

Extended warranty, on selected lines, is testament to the strength and durability of the collection.

terra™
VITRIFIED PORCELAIN

FULLY VITRIFIED

Vitrification transforms the ceramic into a non-porous material, enhancing the plate's strength, durability, and resistance to moisture, stains, and cracking. This process ensures the plates are functional, hygienic and long-lasting, ideal for everyday use.

MICROWAVE, DISHWASHER, OVEN & FREEZER SAFE

Perfect for heating and cleaning requirements and protection against damage caused by thermal shock and temperature fluctuations.

POLISHED FOOT

A polished foot not only creates balance to the piece, it also reduces damage when being stacked and stored.

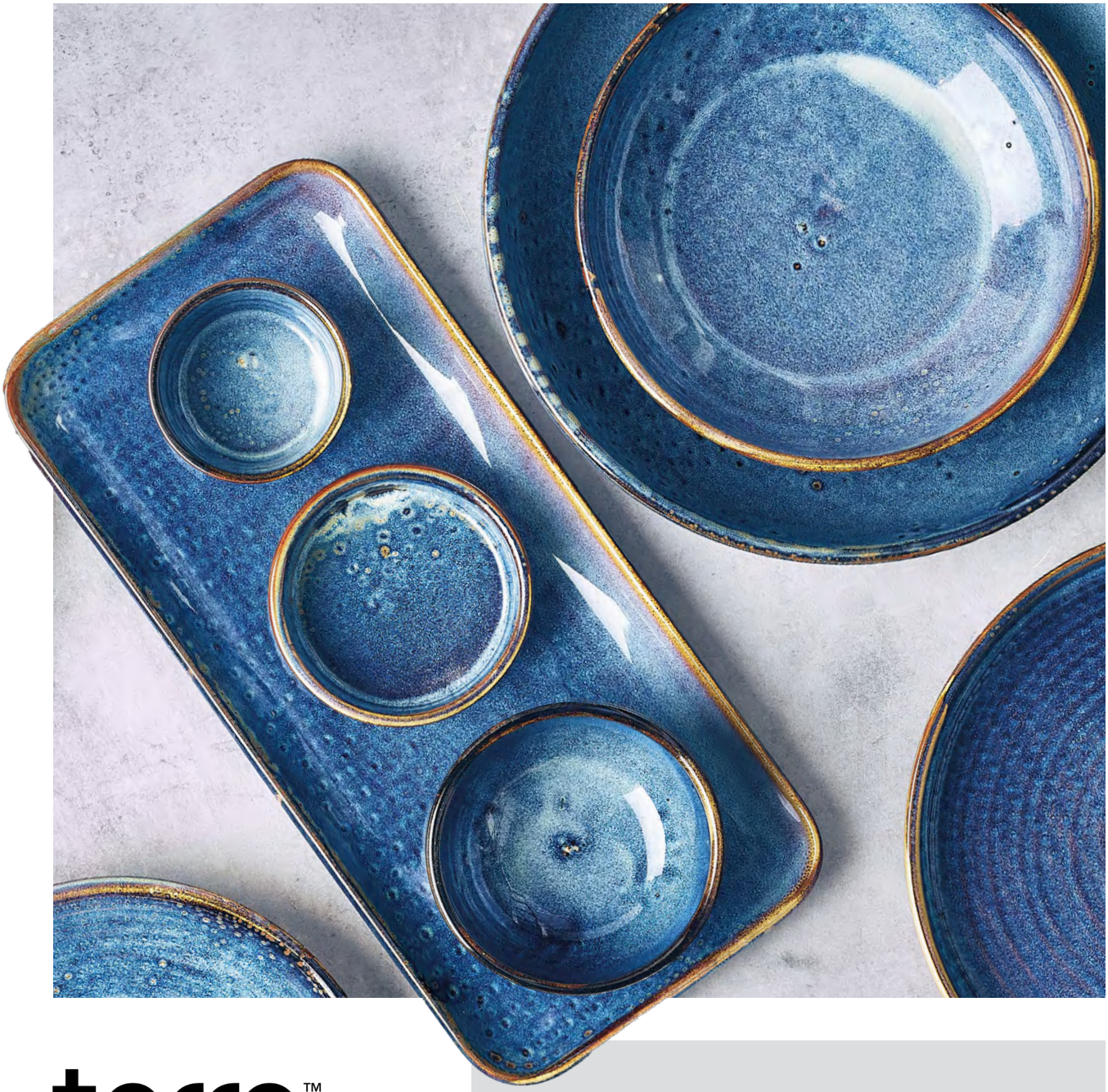

terra™

VITRIFIED PORCELAIN

The Aqua Blue collection draws inspiration from the depths of the ocean, blending rich and soft blues to evoke a tranquil, natural aesthetic.

Terra™ Vitrified Porcelain's unique glaze formula, combined with high-temperature firing, results in no two pieces looking exactly alike. Colour intensity varies from piece-to-piece.

An example of colour variation is shown below:

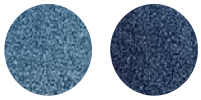

WATCH VIDEO

AQUA BLUE

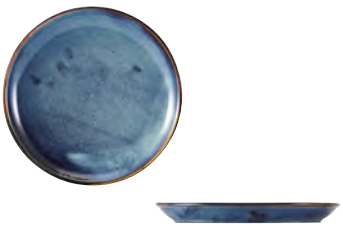

Coupe Plates

Code	Size (Ø)	MOQ	Pack	Each
CP-PBL19	19cm/7.5"	6	6	£9.74
CP-PBL24	24cm/9.25"	6	6	£12.78
CP-PBL27	27.5cm/10.75"	6	6	£13.94
CP-PBL30	30.5cm/12"	6	6	£20.30

Deep Coupe Plates

Code	Size (Ø x H)	MOQ	Pack	Each
DC-PBL21	21 x 3.5cm	6	6	£13.68
DC-PBL25	25 x 4cm	6	6	£17.56

Presentation Plates

Code	Size (Ø x H)	MOQ	Pack	Each
PR-PBL18	18 x 2.6cm	6	6	£11.08
PR-PBL21	20.5 x 2.9cm	6	6	£14.52
PR-PBL26	26 x 3.3cm	6	6	£15.80

- Stackable.
- 18cm Presentation Plate fits Plate Stands: **PRS2-18** & **PRS3-18**
- 20.5cm Presentation Plate fits Plate Stands: **PRS2-205** & **PRS3-205**

Low Presentation Plates

Code	Size (Ø x H)	MOQ	Pack	Each
LP-PBL14	14 x 2cm	12	12	£8.22
LP-PBL18	18 x 2.1cm	6	6	£10.56
LP-PBL21	21 x 2.2cm	6	6	£13.86
LP-PBL25	25 x 2.2cm	6	6	£15.32

- Stackable.

Two-Tone Presentation Plates

Code	Size (Ø x H)	MOQ	Pack	Each
PRT-PBL21	20.5 x 2.9cm	6	6	£15.22
PRT-PBL26	26 x 3.3cm	6	6	£17.36

- Matt white glazed interior.
- Stackable.
- 18cm Presentation Plate fits Plate Stands: **PRS2-18** & **PRS3-18**
- 20.5cm Presentation Plate fits Plate Stands: **PRS2-205** & **PRS3-205**

Coupe Bowls

Code	Size (Ø x H)	Capacity	MOQ	Pack	Each
CB-PBL20	20 x 5.3cm	1L/35.25oz	6	6	£15.18
CB-PBL23	23 x 6cm	1.3L/45.75oz	6	6	£17.18
CB-PBL27	27.5 x 6.5cm	2.1L/74oz	6	6	£19.46

Presentation Bowls

Code	Size (Ø x H)	Capacity	MOQ	Pack	Each
PB-PBL13	13 x 4.2cm	33.5cl/11.8oz	6	6	£9.40
PB-PBL18	18 x 4.2cm	66cl/23.2oz	6	6	£15.18
PB-PBL21	20.5 x 4.2cm	77.5cl/27.3oz	6	6	£17.18

- Stackable.

Conical Bowls

Code	Size (Ø x H)	Capacity	MOQ	Pack	Each
CN-PBL14	14 x 5cm	31cl/10.9oz	6	6	£9.40
CN-PBL16	16 x 6cm	54.5cl/19.2oz	6	6	£12.22
CN-PBL19	19.5 x 7cm	96cl/33.8oz	6	6	£16.84

Round Bowls

Code	Size (Ø x H)	Capacity	MOQ	Pack	Each
BW-PBL11	11.5 x 6cm	36cl/12.5oz	6	6	£8.42
BW-PBL12	12.5 x 7cm	50cl/17.6oz	6	6	£9.40

Rectangular Plates

Code	Size (L x W)	MOQ	Pack	Each
RP-PBL24	24 x 16.5cm	12	12	£13.68
RP-PBL29	29 x 19.5cm	6	6	£17.56
RP-PBL34	34.5 x 23.5cm	6	6	£23.14

Rectangular Platters

Code	Size (L x W)	MOQ	Pack	Each
NR-PBL27	27 x 12.5cm	6	6	£13.38
NR-PBL30	31 x 14cm	6	6	£16.84
NR-PBL32	30 x 20cm	3	3	£21.62
NR-PBL36	36 x 16.5cm	3	3	£21.62

AQUA BLUE ...continued

Belly Bowls

Code	Size (Ø x H)	Capacity	MOQ	Pack	Each
BB-PBL11	11.5 x 5cm	30cl/10.5oz	6	6	£9.40
BB-PBL14	14.5 x 6cm	60cl/20oz	6	6	£12.22
BB-PBL17	17 x 6.6cm	95cl/33oz	6	6	£15.18
BB-PBL20	20 x 7.5cm	140cl/49oz	3	3	£16.84

Noodle Bowl

Code	Size (Ø x H)	Capacity	MOQ	Pack	Each
NB-PBL20	20.2 x 7cm	99cl/34.8oz	6	6	£16.84

Mini Casserole Dishes with Lid

Code	Size (L x Ø x H)	Capacity	MOQ	Pack	Each
CD-PBL10	12.6 x 10.4 x 6cm	23.6cl/8.3oz	6	6	£10.14
CD-PBL14	17.2 x 14 x 7.8cm	67cl/23.6oz	6	6	£16.12

Round Eared Dishes

Code	Size (L x Ø x H)	Capacity	MOQ	Pack	Each
RD-PBL15	17.9 x 14.6 x 3.2cm	31.7cl/11.2oz	6	6	£10.52
RD-PBL20	23.5 x 20.3 x 3.8cm	65.2cl/23oz	6	6	£15.84

Balti Dish

Code	Size (L x Ø x H)	Capacity	MOQ	Pack	Each
BD-PBL15	18.8 x 15 x 5cm	45cl/15.8oz	6	6	£12.22

Presentation Pan

Code	Size (L x Ø x H)	Capacity	MOQ	Pack	Each
FP-PBL15	22 x 15.5 x 3.8cm	36cl/12.8oz	6	6	£13.00

Tapas Dish

Code	Size (Ø x H)	Capacity	MOQ	Pack	Each
TD-PBL10	10 x 3cm	17cl/6oz	12	12	£6.64

Pie Dish

Code	Size (Ø x H)	Capacity	MOQ	Pack	Each
PD-PBL14	13.6 x 5.4cm	46.4cl/16.3oz	6	6	£8.42

Chip Cup

Code	Size (Ø x H)	Capacity	MOQ	Pack	Each
CC-PBL32	8.7 x 8.7cm	30cl/10.5oz	6	6	£7.80

Dip Pots

Code	Size (Ø x H)	Capacity	MOQ	Pack	Each
DP-PBL3	5.8 x 5.8cm	8.5cl/3oz	12	12	£6.20
DP-PBL5	7.3 x 7cm	16cl/5.6oz	12	12	£6.64

Ramekins

Code	Size (Ø x H)	Capacity	MOQ	Pack	Each
RAM-PBL1	6.2 x 3.5cm	4.5cl/1.5oz	12	12	£5.50
RAM-PBL2	6.7 x 3.6cm	7cl/2.5oz	12	12	£6.12
RAM-PBL4	7.8 x 4.3cm	13cl/4.5oz	12	12	£6.26

Salt & Pepper Shakers

Code	Description	Size (H)	MOQ	Pack	Each
SS-PBL8	Salt	7.6cm	6	6	£5.50
PS-PBL8	Pepper	7.6cm	6	6	£5.50

AQUA BLUE ...continued

Straight-Sided Jugs

Code	Size (L x W x H)	Capacity	MOQ	Pack	Each
SJ-PBL5	5.3 x 4.4 x 5.5cm	5cl/1.75oz	12	12	£6.12
SJ-PBL10	6.2 x 5.1 x 8.3cm	10cl/3.5oz	6	6	£8.52
SJ-PBL18	7.3 x 6 x 9.8cm	18cl/6.3oz	6	6	£9.40

Jug

Code	Size (L x W x H)	Capacity	MOQ	Pack	Each
JUG-PBL9	7 x 6 x 6cm	9cl/3oz	12	12	£8.52

Coffee Cups & Saucer

Code	Description	Capacity	MOQ	Pack	Each
CUP-PBL23	Cup	22cl/7.75oz	6	6	£6.82
CUP-PBL28	Cup	28.5cl/10oz	6	6	£8.52
SCR-PBL14	Saucer	-	6	6	£6.12

- Saucer (Ø): 14.5cm

Espresso Cup & Saucer

Code	Description	Capacity	MOQ	Pack	Each
CUP-PBL9	Cup	9cl/3oz	6	6	£4.68
SCR-PBL11	Saucer	-	6	6	£4.68

- Saucer (Ø): 11.5cm

Mug

Code	Size (Ø x H)	Capacity	MOQ	Pack	Each
MUG-PBL32	8.7 x 8.7cm	30cl/10.5oz	6	6	£8.58

Teapot

Code	Size (L x W x H)	Capacity	MOQ	Pack	Each
TP-PBL50	18.5 x 11 x 11.3cm	50cl/17.6oz	6	6	£27.26

- Supplied with lid.

The Organic Aqua Blue collection combines natural shapes and textures with a unique reactive glaze to produce a stunning range of organic tableware.

Every piece is truly unique, providing an attractive canvas for food presentation.

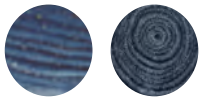

ORGANIC AQUA BLUE

Plates

Code	Size (Ø)	MOQ	Pack	Each
CP-PBLG21	21cm/8.25"	6	6	£12.04
CP-PBLG25	25cm/9.85"	6	6	£14.44
CP-PBLG28	28.5cm/11.25"	6	6	£15.86

Coupe Bowl

Code	Size (Ø x H)	Capacity	MOQ	Pack	Each
CB-PBLG26	26.5 x 4.5cm	1L/35.2oz	6	6	£21.70

Bowls

Code	Size (L x W x H)	Capacity	MOQ	Pack	Each
BW-PBLG16	16.5 x 14.5 x 5.5cm	45cl/15.8oz	6	6	£13.46
BW-PBLG22	22 x 18.5 x 6cm	88cl/31oz	6	6	£16.84

Platter

Code	Size (L x W)	MOQ	Pack	Each
PL-PBLG31	31 x 16cm	6	6	£18.56

Ramekin

Code	Size (L x W x H)	Capacity	MOQ	Pack	Each
RAM-PBLG3	8.8 x 8 x 3.5cm	8.5cl/3oz	12	12	£6.26

terra™

VITRIFIED PORCELAIN

The Aqua Green collection combines rich and soft green tones, creating a harmonious blend that evokes the tranquil beauty of nature.

With its timeless elegance, this collection complements any setting—transforming the dining experience into a celebration of nature, taste and sophistication.

Terra™ Vitrified Porcelain's unique glaze formula, combined with high-temperature firing, results in no two pieces looking exactly alike. Colour intensity varies from piece-to-piece.

An example of colour variation is shown below:

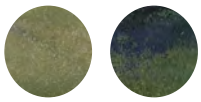

WATCH VIDEO

AQUA GREEN

Coupe Plates

Code	Size (Ø)	MOQ	Pack	Each
CP-PAG19	19cm/7.5"	6	6	£9.74
CP-PAG24	24cm/9.25"	6	6	£12.78
CP-PAG27	27.5cm/10.75"	6	6	£13.94

Presentation Plates

Code	Size (Ø x H)	MOQ	Pack	Each
PR-PAG18	18 x 2.6cm	6	6	£11.08
PR-PAG21	20.5 x 2.9cm	6	6	£14.52
PR-PAG26	26 x 3.3cm	6	6	£15.80

- Stackable.
- 18cm Presentation Plate fits Plate Stands: **PRS2-18** & **PRS3-18**
- 20.5cm Presentation Plate fits Plate Stands: **PRS2-205** & **PRS3-205**

Rectangular Platters

Code	Size (L x W)	MOQ	Pack	Each
NR-PAG27	27 x 12.5cm	6	6	£13.38
NR-PAG30	31 x 14cm	6	6	£16.84
NR-PAG32	30 x 20cm	3	3	£21.62

Coupe Bowls

Code	Size (Ø x H)	Capacity	MOQ	Pack	Each
CB-PAG20	20 x 5.3cm	1L/35.25oz	6	6	£15.18
CB-PAG23	23 x 6cm	1.3L/45.75oz	6	6	£17.18

Round Bowls

Code	Size (Ø x H)	Capacity	MOQ	Pack	Each
BW-PAG11	11.5 x 6cm	36cl/12.5oz	6	6	£8.42
BW-PAG12	12.5 x 7cm	50cl/17.6oz	6	6	£9.40

Chip Cup

Code	Size (Ø x H)	Capacity	MOQ	Pack	Each
CC-PAG32	8.7 x 8.7cm	30cl/10.5oz	6	6	£7.80

Ramekins

Code	Size (Ø x H)	Capacity	MOQ	Pack	Each
RAM-PAG1	6.2 x 3.5cm	4.5cl/1.5oz	12	12	£5.50
RAM-PAG2	6.7 x 3.6cm	7cl/2.5oz	12	12	£6.12
RAM-PAG4	7.8 x 4.3cm	13cl/4.5oz	12	12	£6.26

Jug

Code	Size (L x W x H)	Capacity	MOQ	Pack	Each
JUG-PAG9	7 x 6 x 6cm	9cl/3oz	12	12	£8.52

Coffee Cups & Saucer

Code	Description	Capacity	MOQ	Pack	Each
CUP-PAG23	Cup	22cl/7.75oz	6	6	£6.82
CUP-PAG28	Cup	28.5cl/10oz	6	6	£8.52
SCR-PAG14	Saucer	-	6	6	£6.12

- Saucer (Ø): 14.5cm

Espresso Cup & Saucer

Code	Description	Capacity	MOQ	Pack	Each
CUP-PAG9	Cup	9cl/3oz	6	6	£4.68
SCR-PAG11	Saucer	-	6	6	£4.68

- Saucer (Ø): 11.5cm

Mug

Code	Size (Ø x H)	Capacity	MOQ	Pack	Each
MUG-PAG32	8.7 x 8.7cm	30cl/10.5oz	6	6	£8.58

Teapot

Code	Size (L x W x H)	Capacity	MOQ	Pack	Each
TP-PAG50	18.5 x 11 x 11.3cm	50cl/17.6oz	6	6	£27.26

- Supplied with lid.

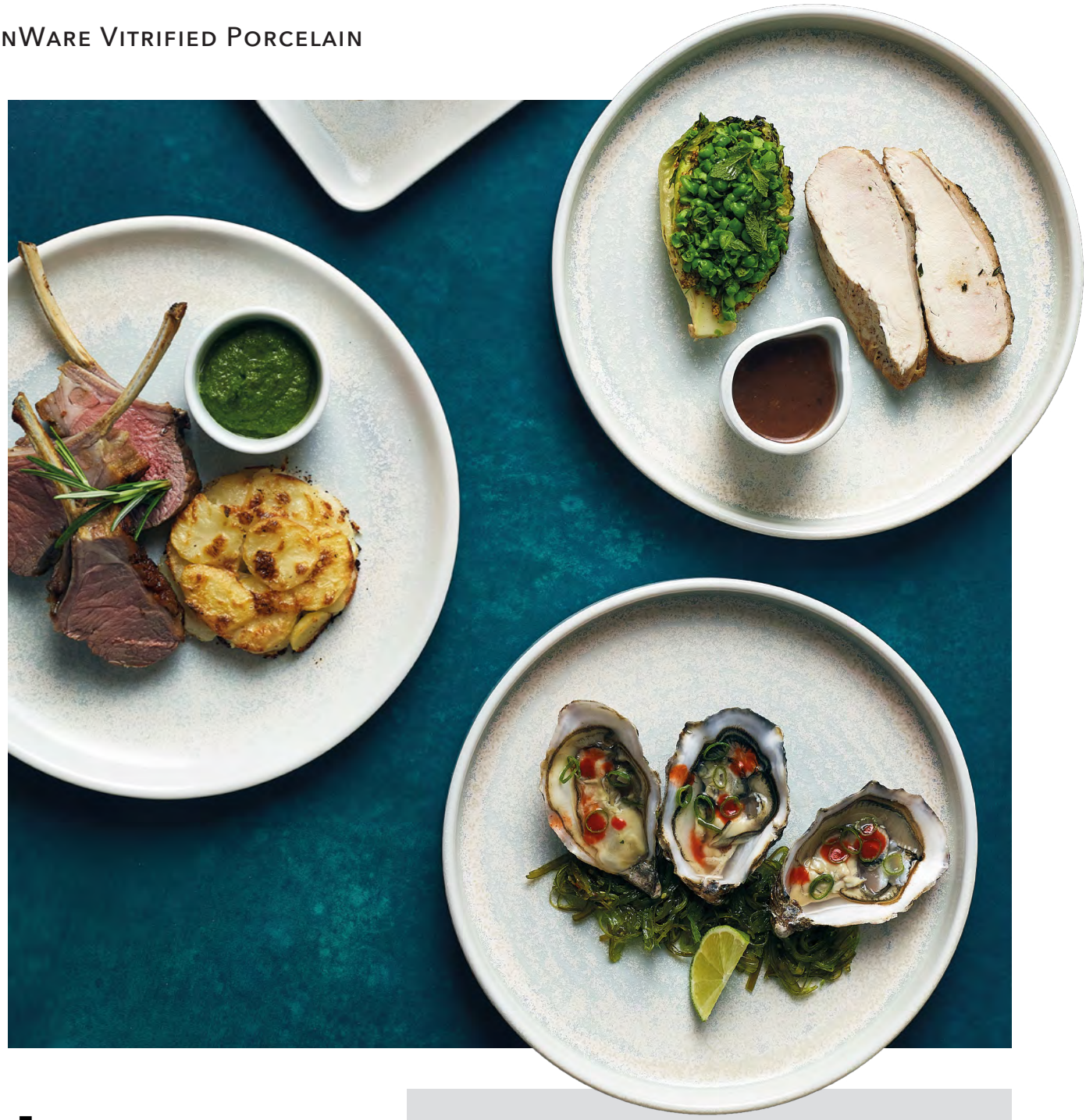

terra™
VITRIFIED PORCELAIN

The Pearl collection captures the luminous beauty of pearls, blending soft whites, greens, and blues into a shimmering and stunning pearlescent finish.

Each piece adds a touch of elegance and sophistication, elevating culinary presentations perfect for a wide range of cuisines.

Terra™ Vitrified Porcelain's unique glaze formula, combined with high-temperature firing, results in no two pieces looking exactly alike. Colour intensity varies from piece-to-piece.

An example of colour variation is shown below:

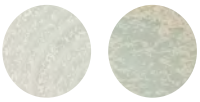

WATCH VIDEO

PEARL

Coupe Plates

Code	Size (Ø)	MOQ	Pack	Each
CP-PPL19	19cm/7.5"	6	6	£9.74
CP-PPL24	24cm/9.25"	6	6	£12.78
CP-PPL27	27.5cm/10.75"	6	6	£13.94

Presentation Plates

Code	Size (Ø x H)	MOQ	Pack	Each
PR-PPL18	18 x 2.6cm	6	6	£11.08
PR-PPL21	20.5 x 2.9cm	6	6	£14.52
PR-PPL26	26 x 3.3cm	6	6	£15.80

- Stackable.
- 18cm Presentation Plate fits Plate Stands: **PRS2-18** & **PRS3-18**
- 20.5cm Presentation Plate fits Plate Stands: **PRS2-205** & **PRS3-205**

Rectangular Platters

Code	Size (L x W)	MOQ	Pack	Each
NR-PPL27	27 x 12.5cm	6	6	£13.38
NR-PPL30	31 x 14cm	6	6	£16.84
NR-PPL32	30 x 20cm	3	3	£21.62

Coupe Bowls

Code	Size (Ø x H)	Capacity	MOQ	Pack	Each
CB-PPL20	20 x 5.3cm	1L/35.25oz	6	6	£15.18
CB-PPL23	23 x 6cm	1.3L/45.75oz	6	6	£17.18

Round Bowls

Code	Size (Ø x H)	Capacity	MOQ	Pack	Each
BW-PPL11	11.5 x 6cm	36cl/12.5oz	6	6	£8.42
BW-PPL12	12.5 x 7cm	50cl/17.6oz	6	6	£9.40

Chip Cup

Code	Size (Ø x H)	Capacity	MOQ	Pack	Each
CC-PPL32	8.7 x 8.7cm	30cl/10.5oz	6	6	£7.80

Ramekins

Code	Size (Ø x H)	Capacity	MOQ	Pack	Each
RAM-PPL1	6.2 x 3.5cm	4.5cl/1.5oz	12	12	£5.50
RAM-PPL2	6.7 x 3.6cm	7cl/2.5oz	12	12	£6.12
RAM-PPL4	7.8 x 4.3cm	13cl/4.5oz	12	12	£6.26

Jug

Code	Size (L x W x H)	Capacity	MOQ	Pack	Each
JUG-PPL9	7 x 6 x 6cm	9cl/3oz	12	12	£8.52

Coffee Cups & Saucer

Code	Description	Capacity	MOQ	Pack	Each
CUP-PPL23	Cup	22cl/7.75oz	6	6	£6.82
CUP-PPL28	Cup	28.5cl/10oz	6	6	£8.52
SCR-PPL14	Saucer	-	6	6	£6.12

- Saucer (Ø): 14.5cm

Espresso Cup & Saucer

Code	Description	Capacity	MOQ	Pack	Each
CUP-PPL9	Cup	9cl/3oz	6	6	£4.68
SCR-PPL11	Saucer	-	6	6	£4.68

- Saucer (Ø): 11.5cm

Mug

Code	Size (Ø x H)	Capacity	MOQ	Pack	Each
MUG-PPL32	8.7 x 8.7cm	30cl/10.5oz	6	6	£8.58

Teapot

Code	Size (L x W x H)	Capacity	MOQ	Pack	Each
TP-PPL50	18.5 x 11 x 11.3cm	50cl/17.6oz	6	6	£27.26

- Supplied with lid.

terra™
VITRIFIED PORCELAIN

Inspired by the beauty of delicate floral hues, the Rose Pink collection features soft pink tones with subtle reactive variations.

This harmonious blend creates a warm, inviting aesthetic that will elevate any dining experience.

Terra™ Vitrified Porcelain's unique glaze formula, combined with high-temperature firing, results in no two pieces looking exactly alike. Colour intensity varies from piece-to-piece.

An example of colour variation is shown below:

WATCH VIDEO

ROSE PINK

Coupe Plates

Code	Size (Ø)	MOQ	Pack	Each
CP-PRS19	19cm/7.5"	6	6	£9.74
CP-PRS24	24cm/9.25"	6	6	£12.78
CP-PRS27	27.5cm/10.75"	6	6	£13.94

Presentation Plates

Code	Size (Ø x H)	MOQ	Pack	Each
PR-PRS18	18 x 2.6cm	6	6	£11.08
PR-PRS21	20.5 x 2.9cm	6	6	£14.52
PR-PRS26	26 x 3.3cm	6	6	£15.80

- Stackable.
- 18cm Presentation Plate fits Plate Stands: **PRS2-18** & **PRS3-18**
- 20.5cm Presentation Plate fits Plate Stands: **PRS2-205** & **PRS3-205**

Low Presentation Plates

Code	Size (Ø x H)	MOQ	Pack	Each
LP-PRS18	18 x 2.1cm	6	6	£10.56
LP-PRS21	21 x 2.2cm	6	6	£13.86
LP-PRS25	25 x 2.2cm	6	6	£15.32

- Stackable.

Rectangular Platters

Code	Size (L x W)	MOQ	Pack	Each
NR-PRS27	27 x 12.5cm	6	6	£13.38
NR-PRS30	31 x 14cm	6	6	£16.84

Coupe Bowls

Code	Size (Ø x H)	Capacity	MOQ	Pack	Each
CB-PRS20	20 x 5.3cm	1L/35.25oz	6	6	£15.18
CB-PRS23	23 x 6cm	1.3L/45.75oz	6	6	£17.18

Presentation Bowl

Code	Size (Ø x H)	Capacity	MOQ	Pack	Each
PB-PRS13	13 x 4.2cm	33.5cl/11.8oz	6	6	£9.40

- Stackable.

ROSE PINK ...continued

Conical Bowls

Code	Size (Ø x H)	Capacity	MOQ	Pack	Each
CN-PRS14	14 x 5cm	31cl/10.9oz	6	6	£9.40
CN-PRS16	16 x 6cm	54.5cl/19.2oz	6	6	£12.22

Round Bowls

Code	Size (Ø x H)	Capacity	MOQ	Pack	Each
BW-PRS11	11.5 x 6cm	36cl/12.5oz	6	6	£8.42
BW-PRS12	12.5 x 7cm	50cl/17.6oz	6	6	£9.40

Tapas Dish

Code	Size (Ø x H)	Capacity	MOQ	Pack	Each
TD-PRS10	10 x 3cm	17cl/6oz	12	12	£6.64

Ramekins

Code	Size (Ø x H)	Capacity	MOQ	Pack	Each
RAM-PRS1	6.2 x 3.5cm	4.5cl/1.5oz	12	12	£5.50
RAM-PRS2	6.7 x 3.6cm	7cl/2.5oz	12	12	£6.12
RAM-PRS4	7.8 x 4.3cm	13cl/4.5oz	12	12	£6.26

Jug

Code	Size (L x W x H)	Capacity	MOQ	Pack	Each
JUG-PRS9	7 x 6 x 6cm	9cl/3oz	12	12	£8.52

Coffee Cups & Saucer

Code	Description	Capacity	MOQ	Pack	Each
CUP-PRS23	Cup	22cl/7.75oz	6	6	£6.82
CUP-PRS28	Cup	28.5cl/10oz	6	6	£8.52
SCR-PRS14	Saucer	-	6	6	£6.12

- Saucer (Ø): 14.5cm

Espresso Cup & Saucer

Code	Description	Capacity	MOQ	Pack	Each
CUP-PRS9	Cup	9cl/3oz	6	6	£4.68
SCR-PRS11	Saucer	-	6	6	£4.68

- Saucer (Ø): 11.5cm

Mug

Code	Size (Ø x H)	Capacity	MOQ	Pack	Each
MUG-PRS32	8.7 x 8.7cm	30cl/10.5oz	6	6	£8.58

Teapot

Code	Size (L x W x H)	Capacity	MOQ	Pack	Each
TP-PRS50	18.5 x 11 x 11.3cm	50cl/17.6oz	6	6	£27.26

- Supplied with lid.

terra™

VITRIFIED PORCELAIN

The Smoke Grey collection draws inspiration from the subtle elegance of misty landscapes, featuring soft grey hues with delicate tonal variations that create a refined and contemporary aesthetic.

Terra™ Vitrified Porcelain's unique glaze formula, combined with high-temperature firing, results in no two pieces looking exactly alike. Colour intensity varies from piece-to-piece.

An example of colour variation is shown below:

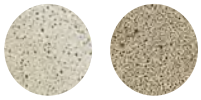

WATCH VIDEO

SMOKE GREY

Coupe Plates

Code	Size (Ø)	MOQ	Pack	Each
CP-PG19	19cm/7.5"	6	6	£9.74
CP-PG24	24cm/9.25"	6	6	£12.78
CP-PG27	27.5cm/10.75"	6	6	£13.94
CP-PG30	30.5cm/12"	6	6	£20.30

Presentation Plates

Code	Size (Ø x H)	MOQ	Pack	Each
PR-PG18	18 x 2.6cm	6	6	£11.08
PR-PG21	20.5 x 2.9cm	6	6	£14.52
PR-PG26	26 x 3.3cm	6	6	£15.80

- Stackable.
- 18cm Presentation Plate fits Plate Stands: **PRS2-18** & **PRS3-18**
- 20.5cm Presentation Plate fits Plate Stands: **PRS2-205** & **PRS3-205**

Low Presentation Plates

Code	Size (Ø x H)	MOQ	Pack	Each
LP-PG14	14 x 2cm	12	12	£8.22
LP-PG18	18 x 2.1cm	6	6	£10.56
LP-PG21	21 x 2.2cm	6	6	£13.86
LP-PG25	25 x 2.2cm	6	6	£15.32

- Stackable.

Rectangular Plates

Code	Size (L x W)	MOQ	Pack	Each
RP-PG24	24 x 16.5cm	12	12	£13.68
RP-PG29	29 x 19.5cm	6	6	£17.56
RP-PG34	34.5 x 23.5cm	6	6	£23.14

Rectangular Platters

Code	Size (L x W)	MOQ	Pack	Each
NR-PG27	27 x 12.5cm	6	6	£13.38
NR-PG30	31 x 14cm	6	6	£16.84

Coupe Bowls

Code	Size (Ø x H)	Capacity	MOQ	Pack	Each
CB-PG20	20 x 5.3cm	1L/35.25oz	6	6	£15.18
CB-PG23	23 x 6cm	1.3L/45.75oz	6	6	£17.18

Presentation Bowl

Code	Size (Ø x H)	Capacity	MOQ	Pack	Each
PB-PG13	13 x 4.2cm	33.5cl/11.8oz	6	6	£9.40

- Stackable.

Conical Bowls

Code	Size (Ø x H)	Capacity	MOQ	Pack	Each
CN-PG14	14 x 5cm	31cl/10.9oz	6	6	£9.40
CN-PG16	16 x 6cm	54.5cl/19.2oz	6	6	£12.22

Round Bowls

Code	Size (Ø x H)	Capacity	MOQ	Pack	Each
BW-PG11	11.5 x 6cm	36cl/12.5oz	6	6	£8.42
BW-PG12	12.5 x 7cm	50cl/17.6oz	6	6	£9.40

Tapas Dish

Code	Size (Ø x H)	Capacity	MOQ	Pack	Each
TD-PG10	10 x 3cm	17cl/6oz	12	12	£6.64

Chip Cup

Code	Size (Ø x H)	Capacity	MOQ	Pack	Each
CC-PG32	8.7 x 8.7cm	30cl/10.5oz	6	6	£7.80

SMOKE GREY ...continued

Ramekins

Code	Size (Ø x H)	Capacity	MOQ	Pack	Each
RAM-PG1	6.2 x 3.5cm	4.5cl/1.5oz	12	12	£5.50
RAM-PG2	6.7 x 3.6cm	7cl/2.5oz	12	12	£6.12
RAM-PG4	7.8 x 4.3cm	13cl/4.5oz	12	12	£6.26

Jug

Code	Size (L x W x H)	Capacity	MOQ	Pack	Each
JUG-PG9	7 x 6 x 6cm	9cl/3oz	12	12	£8.52

Coffee Cups & Saucer

Code	Description	Capacity	MOQ	Pack	Each
CUP-PG23	Cup	22cl/7.75oz	6	6	£6.82
CUP-PG28	Cup	28.5cl/10oz	6	6	£8.52
SCR-PG14	Saucer	-	6	6	£6.12

- Saucer (Ø): 14.5cm

Espresso Cup & Saucer

Code	Description	Capacity	MOQ	Pack	Each
CUP-PG9	Cup	9cl/3oz	6	6	£4.68
SCR-PG11	Saucer	-	6	6	£4.68

- Saucer (Ø): 11.5cm

Mug

Code	Size (Ø x H)	Capacity	MOQ	Pack	Each
MUG-PG32	8.7 x 8.7cm	30cl/10.5oz	6	6	£8.58

Teapot

Code	Size (L x W x H)	Capacity	MOQ	Pack	Each
TP-PG50	18.5 x 11 x 11.3cm	50cl/17.6oz	6	6	£27.26

- Supplied with lid.

The Organic Smoke Grey collection draws inspiration from the serene beauty of misty landscapes, blending soft grey tones with natural shapes and textures, while a unique reactive glaze enhances the organic aesthetic to create a refined and contemporary tableware collection.

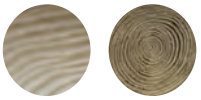

ORGANIC **SMOKE GREY**

Plates

Code	Size (Ø)	MOQ	Pack	Each
CP-PGG21	21cm/8.25"	6	6	£12.04
CP-PGG25	25cm/9.85"	6	6	£14.44
CP-PGG28	28.5cm/11.25"	6	6	£15.86

Coupe Bowl

Code	Size (Ø x H)	Capacity	MOQ	Pack	Each
CB-PGG26	26.5 x 4.5cm	1L/35.2oz	6	6	£21.70

Bowls

Code	Size (L x W x H)	Capacity	MOQ	Pack	Each
BW-PGG16	16.5 x 14.5 x 5.5cm	45cl/15.8oz	6	6	£13.46
BW-PGG22	22 x 18.5 x 6cm	88cl/31oz	6	6	£16.84

Platter

Code	Size (L x W)	MOQ	Pack	Each
PL-PGG31	31 x 16cm	6	6	£18.56

Ramekin

Code	Size (L x W x H)	Capacity	MOQ	Pack	Each
RAM-PGG3	8.8 x 8 x 3.5cm	8.5cl/3oz	12	12	£6.26

terra™

VITRIFIED PORCELAIN

Inspired by the warm earthy tones of aged metal, the Rustic Copper collection features rich copper hues with subtle patina effects.

This creates a rustic yet refined aesthetic that brings warmth and character to any food presentation.

Terra™ Vitrified Porcelain's unique glaze formula, combined with high-temperature firing, results in no two pieces looking exactly alike. Colour intensity varies from piece-to-piece.

An example of colour variation is shown below:

WATCH VIDEO

RUSTIC COPPER

Coupe Plates

Code	Size (Ø)	MOQ	Pack	Each
CP-PRC19	19cm/7.5"	6	6	£9.74
CP-PRC24	24cm/9.25"	6	6	£12.78
CP-PRC27	27.5cm/10.75"	6	6	£13.94
CP-PRC30	30.5cm/12"	6	6	£20.30

Deep Coupe Plate

Code	Size (Ø x H)	MOQ	Pack	Each
DC-PRC25	25 x 4cm	6	6	£17.56

Presentation Plates

Code	Size (Ø x H)	MOQ	Pack	Each
PR-PRC18	18 x 2.6cm	6	6	£11.08
PR-PRC21	20.5 x 2.9cm	6	6	£14.52
PR-PRC26	26 x 3.3cm	6	6	£15.80

- Stackable.
- 18cm Presentation Plate fits Plate Stands: **PRS2-18** & **PRS3-18**
- 20.5cm Presentation Plate fits Plate Stands: **PRS2-205** & **PRS3-205**

Low Presentation Plates

Code	Size (Ø x H)	MOQ	Pack	Each
LP-PRC14	14 x 2cm	12	12	£8.22
LP-PRC18	18 x 2.1cm	6	6	£10.56
LP-PRC21	21 x 2.2cm	6	6	£13.86
LP-PRC25	25 x 2.2cm	6	6	£15.32

- Stackable.

Rectangular Plates

Code	Size (L x W)	MOQ	Pack	Each
RP-PRC24	24 x 16.5cm	12	12	£13.68
RP-PRC29	29 x 19.5cm	6	6	£17.56
RP-PRC34	34.5 x 23.5cm	6	6	£23.14

Rectangular Platters

Code	Size (L x W)	MOQ	Pack	Each
NR-PRC27	27 x 12.5cm	6	6	£13.38
NR-PRC30	31 x 14cm	6	6	£16.84

Coupe Bowls

Code	Size (Ø x H)	Capacity	MOQ	Pack	Each
CB-PRC20	20 x 5.3cm	1L/35.25oz	6	6	£15.18
CB-PRC23	23 x 6cm	1.3L/45.75oz	6	6	£17.18

Presentation Bowl

Code	Size (Ø x H)	Capacity	MOQ	Pack	Each
PB-PRC13	13 x 4.2cm	33.5cl/11.8oz	6	6	£9.40

- Stackable.

Conical Bowls

Code	Size (Ø x H)	Capacity	MOQ	Pack	Each
CN-PRC14	14 x 5cm	31cl/10.9oz	6	6	£9.40
CN-PRC16	16 x 6cm	54.5cl/19.2oz	6	6	£12.22

Round Bowls

Code	Size (Ø x H)	Capacity	MOQ	Pack	Each
BW-PRC11	11.5 x 6cm	36cl/12.5oz	6	6	£8.42
BW-PRC12	12.5 x 7cm	50cl/17.6oz	6	6	£9.40

Tapas Dish

Code	Size (Ø x H)	Capacity	MOQ	Pack	Each
TD-PRC10	10 x 3cm	17cl/6oz	12	12	£6.64

Chip Cup

Code	Size (Ø x H)	Capacity	MOQ	Pack	Each
CC-PRC32	8.7 x 8.7cm	30cl/10.5oz	6	6	£7.80

RUSTIC COPPER ...continued

Ramekins

Code	Size (Ø x H)	Capacity	MOQ	Pack	Each
RAM-PRC1	6.2 x 3.5cm	4.5cl/1.5oz	12	12	£5.50
RAM-PRC2	6.7 x 3.6cm	7cl/2.5oz	12	12	£6.12
RAM-PRC4	7.8 x 4.3cm	13cl/4.5oz	12	12	£6.26

Jug

Code	Size (L x W x H)	Capacity	MOQ	Pack	Each
JUG-PRC9	7 x 6 x 6cm	9cl/3oz	12	12	£8.52

Coffee Cups & Saucer

Code	Description	Capacity	MOQ	Pack	Each
CUP-PRC23	Cup	22cl/7.75oz	6	6	£6.82
CUP-PRC28	Cup	28.5cl/10oz	6	6	£8.52
SCR-PRC14	Saucer	-	6	6	£6.12

- Saucer (Ø): 14.5cm

Espresso Cup & Saucer

Code	Description	Capacity	MOQ	Pack	Each
CUP-PRC9	Cup	9cl/3oz	6	6	£4.68
SCR-PRC11	Saucer	-	6	6	£4.68

- Saucer (Ø): 11.5cm

Mug

Code	Size (Ø x H)	Capacity	MOQ	Pack	Each
MUG-PRC32	8.7 x 8.7cm	30cl/10.5oz	6	6	£8.58

Teapot

Code	Size (L x W x H)	Capacity	MOQ	Pack	Each
TP-PRC50	18.5 x 11 x 11.3cm	50cl/17.6oz	6	6	£27.26

- Supplied with lid.

terra™
VITRIFIED PORCELAIN

The Seafoam collection draws inspiration from the coast with its blend of oceanic hues to bring a sense of calm serenity to the table, perfect for presenting fresh, vibrant dishes.

Terra™ Vitrified Porcelain's unique glaze formula, combined with high-temperature firing, results in no two pieces looking exactly alike. Colour intensity varies from piece-to-piece.

An example of colour variation is shown below:

WATCH VIDEO

SEAFOAM

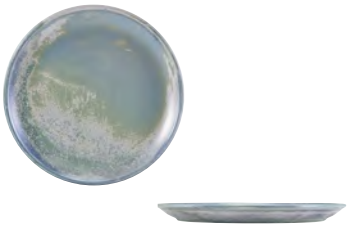

Coupe Plates

Code	Size (Ø)	MOQ	Pack	Each
CP-PSF19	19cm/7.5"	6	6	£9.74
CP-PSF24	24cm/9.25"	6	6	£12.78
CP-PSF27	27.5cm/10.75"	6	6	£13.94

Presentation Plates

Code	Size (Ø x H)	MOQ	Pack	Each
PR-PSF18	18 x 2.6cm	6	6	£11.08
PR-PSF21	20.5 x 2.9cm	6	6	£14.52
PR-PSF26	26 x 3.3cm	6	6	£15.80

- Stackable.
- 18cm Presentation Plate fits Plate Stands: **PRS2-18** & **PRS3-18**
- 20.5cm Presentation Plate fits Plate Stands: **PRS2-205** & **PRS3-205**

Rectangular Platters

Code	Size (L x W)	MOQ	Pack	Each
NR-PSF27	27 x 12.5cm	6	6	£13.38
NR-PSF30	31 x 14cm	6	6	£16.84
NR-PSF32	30 x 20cm	3	3	£21.62

Coupe Bowls

Code	Size (Ø x H)	Capacity	MOQ	Pack	Each
CB-PSF20	20 x 5.3cm	1L/35.25oz	6	6	£15.18
CB-PSF23	23 x 6cm	1.3L/45.75oz	6	6	£17.18

Presentation Bowl

Code	Size (Ø x H)	Capacity	MOQ	Pack	Each
PB-PSF13	13 x 4.2cm	33.5cl/11.8oz	6	6	£9.40

- Stackable.

Conical Bowls

Code	Size (Ø x H)	Capacity	MOQ	Pack	Each
CN-PSF14	14 x 5cm	31cl/10.9oz	6	6	£9.40
CN-PSF16	16 x 6cm	54.5cl/19.2oz	6	6	£12.22

Round Bowls

Code	Size (Ø x H)	Capacity	MOQ	Pack	Each
BW-PSF11	11.5 x 6cm	36cl/12.5oz	6	6	£8.42
BW-PSF12	12.5 x 7cm	50cl/17.6oz	6	6	£9.40

Tapas Dish

Code	Size (Ø x H)	Capacity	MOQ	Pack	Each
TD-PSF10	10 x 3cm	17cl/6oz	12	12	£6.64

Chip Cup

Code	Size (Ø x H)	Capacity	MOQ	Pack	Each
CC-PSF32	8.7 x 8.7cm	30cl/10.5oz	6	6	£7.80

SEAFOAM ...continued

Ramekins

Code	Size (Ø x H)	Capacity	MOQ	Pack	Each
RAM-PSF1	6.2 x 3.5cm	4.5cl/1.5oz	12	12	£5.50
RAM-PSF2	6.7 x 3.6cm	7cl/2.5oz	12	12	£6.12
RAM-PSF4	7.8 x 4.3cm	13cl/4.5oz	12	12	£6.26

Jug

Code	Size (L x W x H)	Capacity	MOQ	Pack	Each
JUG-PSF9	7 x 6 x 6cm	9cl/3oz	12	12	£8.52

Coffee Cups & Saucer

Code	Description	Capacity	MOQ	Pack	Each
CUP-PSF23	Cup	22cl/7.75oz	6	6	£6.82
CUP-PSF28	Cup	28.5cl/10oz	6	6	£8.52
SCR-PSF14	Saucer	-	6	6	£6.12

- Saucer (Ø): 14.5cm

Espresso Cup & Saucer

Code	Description	Capacity	MOQ	Pack	Each
CUP-PSF9	Cup	9cl/3oz	6	6	£4.68
SCR-PSF11	Saucer	-	6	6	£4.68

- Saucer (Ø): 11.5cm

Mug

Code	Size (Ø x H)	Capacity	MOQ	Pack	Each
MUG-PSF32	8.7 x 8.7cm	30cl/10.5oz	6	6	£8.58

Teapot

Code	Size (L x W x H)	Capacity	MOQ	Pack	Each
TP-PSF50	18.5 x 11 x 11.3cm	50cl/17.6oz	6	6	£27.26

- Supplied with lid.

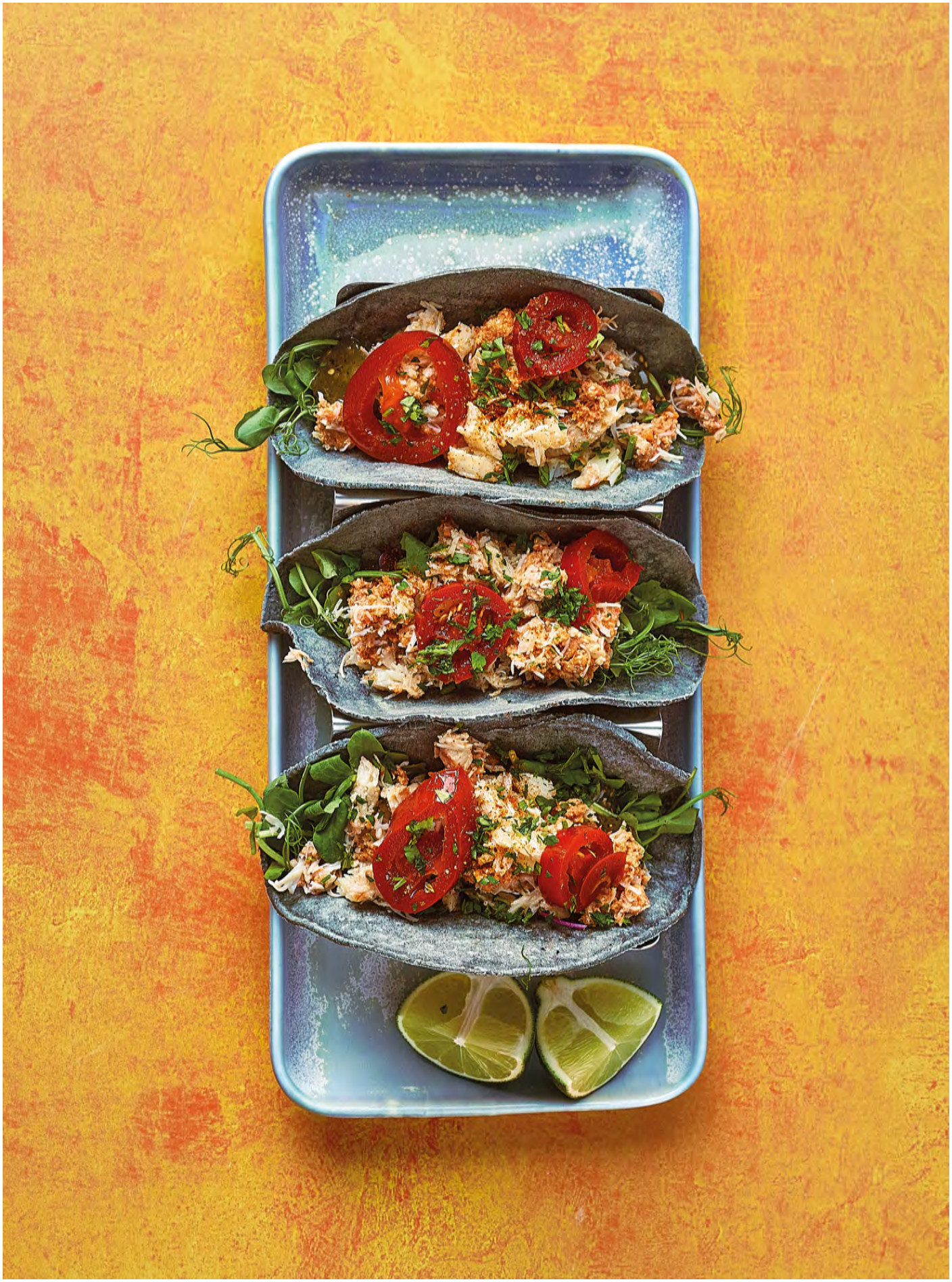

terra™

VITRIFIED PORCELAIN

Embodying the essence of urban sophistication, the Matt Grey collection features soft, muted grey tones with delicate matt textures. This refined combination delivers a contemporary, understated elegance that will transform any table setting.

Terra™ Vitrified Porcelain's unique glaze formula, combined with high-temperature firing, results in no two pieces looking exactly alike. Colour intensity varies from piece-to-piece.

An example of colour variation is shown below:

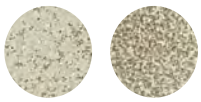

WATCH VIDEO

MATT GREY

Coupe Plates

Code	Size (Ø)	MOQ	Pack	Each
CP-PMG19	19cm/7.5"	6	6	£9.74
CP-PMG24	24cm/9.25"	6	6	£12.78
CP-PMG27	27.5cm/10.75"	6	6	£13.94
CP-PMG30	30.5cm/12"	6	6	£20.30

Deep Coupe Plate

Code	Size (Ø x H)	MOQ	Pack	Each
DC-PMG25	25 x 4cm	6	6	£17.56

Presentation Plates

Code	Size (Ø x H)	MOQ	Pack	Each
PR-PMG18	18 x 2.6cm	6	6	£11.08
PR-PMG21	20.5 x 2.9cm	6	6	£14.52
PR-PMG26	26 x 3.3cm	6	6	£15.80

- Stackable.
- 18cm Presentation Plate fits Plate Stands: **PRS2-18** & **PRS3-18**
- 20.5cm Presentation Plate fits Plate Stands: **PRS2-205** & **PRS3-205**

Low Presentation Plates

Code	Size (Ø x H)	MOQ	Pack	Each
LP-PMG14	14 x 2cm	12	12	£8.22
LP-PMG18	18 x 2.1cm	6	6	£10.56
LP-PMG21	21 x 2.2cm	6	6	£13.86
LP-PMG25	25 x 2.2cm	6	6	£15.32

- Stackable.

Rectangular Plates

Code	Size (L x W)	MOQ	Pack	Each
RP-PMG24	24 x 16.5cm	12	12	£13.68
RP-PMG29	29 x 19.5cm	6	6	£17.56
RP-PMG34	34.5 x 23.5cm	6	6	£23.14

Rectangular Platters

Code	Size (L x W)	MOQ	Pack	Each
NR-PMG27	27 x 12.5cm	6	6	£13.38
NR-PMG30	31 x 14cm	6	6	£16.84

Coupe Bowls

Code	Size (Ø x H)	Capacity	MOQ	Pack	Each
CB-PMG20	20 x 5.3cm	1L/35.25oz	6	6	£15.18
CB-PMG23	23 x 6cm	1.3L/45.75oz	6	6	£17.18
CB-PMG27	27.5 x 6.5cm	2.1L/74oz	6	6	£19.46

Presentation Bowl

Code	Size (Ø x H)	Capacity	MOQ	Pack	Each
PB-PMG13	13 x 4.2cm	33.5cl/11.8oz	6	6	£9.40

- Stackable.

Conical Bowls

Code	Size (Ø x H)	Capacity	MOQ	Pack	Each
CN-PMG14	14 x 5cm	31cl/10.9oz	6	6	£9.40
CN-PMG16	16 x 6cm	54.5cl/19.2oz	6	6	£12.22

Round Bowls

Code	Size (Ø x H)	Capacity	MOQ	Pack	Each
BW-PMG11	11.5 x 6cm	36cl/12.5oz	6	6	£8.42
BW-PMG12	12.5 x 7cm	50cl/17.6oz	6	6	£9.40

Tapas Dish

Code	Size (Ø x H)	Capacity	MOQ	Pack	Each
TD-PMG10	10 x 3cm	17cl/6oz	12	12	£6.64

Chip Cup

Code	Size (Ø x H)	Capacity	MOQ	Pack	Each
CC-PMG32	8.7 x 8.7cm	30cl/10.5oz	6	6	£7.80

MATT GREY ...continued

Ramekins

Code	Size (Ø x H)	Capacity	MOQ	Pack	Each
RAM-PMG1	6.2 x 3.5cm	4.5cl/1.5oz	12	12	£5.50
RAM-PMG2	6.7 x 3.6cm	7cl/2.5oz	12	12	£6.12
RAM-PMG4	7.8 x 4.3cm	13cl/4.5oz	12	12	£6.26

Jug

Code	Size (L x W x H)	Capacity	MOQ	Pack	Each
JUG-PMG9	7 x 6 x 6cm	9cl/3oz	12	12	£8.52

Coffee Cups & Saucer

Code	Description	Capacity	MOQ	Pack	Each
CUP-PMG23	Cup	22cl/7.75oz	6	6	£6.82
CUP-PMG28	Cup	28.5cl/10oz	6	6	£8.52
SCR-PMG14	Saucer	-	6	6	£6.12

- Saucer (Ø): 14.5cm

Espresso Cup & Saucer

Code	Description	Capacity	MOQ	Pack	Each
CUP-PMG9	Cup	9cl/3oz	6	6	£4.68
SCR-PMG11	Saucer	-	6	6	£4.68

- Saucer (Ø): 11.5cm

Mug

Code	Size (Ø x H)	Capacity	MOQ	Pack	Each
MUG-PMG32	8.7 x 8.7cm	30cl/10.5oz	6	6	£8.58

Teapot

Code	Size (L x W x H)	Capacity	MOQ	Pack	Each
TP-PMG50	18.5 x 11 x 11.3cm	50cl/17.6oz	6	6	£27.26

- Supplied with lid.

The Matt Grey Scalloped Terra Porcelain collection embodies timeless elegance, featuring soft, muted grey tones complemented by delicate scalloped edges that creates a sophisticated and classic aesthetic.

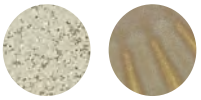

SCALLOPED **MATT GREY**

Coupe Plates

Code	Size (Ø)	MOQ	Pack	Each
CP-SMG20	20.3cm/8"	6	6	£11.76
CP-SMG23	23.4cm/9.25"	6	6	£13.28
CP-SMG26	26cm/10.25"	6	6	£14.84

Coupe Bowls

Code	Size (Ø x H)	Capacity	MOQ	Pack	Each
CB-SMG20	20.3 x 4cm	65cl/22.9oz	6	6	£16.66
CB-SMG23	22.8 x 4.5cm	1L/35.2oz	6	6	£18.90
CB-SMG25	25.4 x 4.5cm	1.4L/49.3oz	6	6	£21.14

Round Bowl

Code	Size (Ø x H)	Capacity	MOQ	Pack	Each
BW-SMG13	13.8 x 6.5cm	50cl/17.6oz	6	6	£10.34

terra™

VITRIFIED PORCELAIN

Inspired by the elegance of raw landscapes, the Cinder Black collection showcases deep charcoal and subtle earthy undertones that creates a bold yet sophisticated aesthetic to any dining experience.

Terra™ Vitrified Porcelain's unique glaze formula, combined with high-temperature firing, results in no two pieces looking exactly alike. Colour intensity varies from piece-to-piece.

An example of colour variation is shown below:

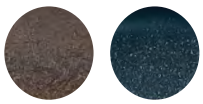

WATCH VIDEO

CINDER BLACK

Coupe Plates

Code	Size (Ø)	MOQ	Pack	Each
CP-PBK19	19cm/7.5"	6	6	£9.74
CP-PBK24	24cm/9.25"	6	6	£12.78
CP-PBK27	27.5cm/10.75"	6	6	£13.94
CP-PBK30	30.5cm/12"	6	6	£20.30

Deep Coupe Plate

Code	Size (Ø x H)	MOQ	Pack	Each
DC-PBK25	25 x 4cm	6	6	£17.56

Presentation Plates

Code	Size (Ø x H)	MOQ	Pack	Each
PR-PBK18	18 x 2.6cm	6	6	£11.08
PR-PBK21	20.5 x 2.9cm	6	6	£14.52
PR-PBK26	26 x 3.3cm	6	6	£15.80

- Stackable.
- 18cm Presentation Plate fits Plate Stands: **PRS2-18** & **PRS3-18**
- 20.5cm Presentation Plate fits Plate Stands: **PRS2-205** & **PRS3-205**

Low Presentation Plates

Code	Size (Ø x H)	MOQ	Pack	Each
LP-PBK14	14 x 2cm	12	12	£8.22
LP-PBK18	18 x 2.1cm	6	6	£10.56
LP-PBK21	21 x 2.2cm	6	6	£13.86
LP-PBK25	25 x 2.2cm	6	6	£15.32

- Stackable.

Rectangular Plates

Code	Size (L x W)	MOQ	Pack	Each
RP-PBK24	24 x 16.5cm	12	12	£13.68
RP-PBK29	29 x 19.5cm	6	6	£17.56
RP-PBK34	34.5 x 23.5cm	6	6	£23.14

Rectangular Platters

Code	Size (L x W)	MOQ	Pack	Each
NR-PBK27	27 x 12.5cm	6	6	£13.38
NR-PBK30	31 x 14cm	6	6	£16.84
NR-PBK32	30 x 20cm	3	3	£21.62
NR-PBK36	36 x 16.5cm	3	3	£21.62

Coupe Bowls

Code	Size (Ø x H)	Capacity	MOQ	Pack	Each
CB-PBK20	20 x 5.3cm	1L/35.25oz	6	6	£15.18
CB-PBK23	23 x 6cm	1.3L/45.75oz	6	6	£17.18
CB-PBK27	27.5 x 6.5cm	2.1L/74oz	6	6	£19.46

Presentation Bowl

Code	Size (Ø x H)	Capacity	MOQ	Pack	Each
PB-PBK13	13 x 4.2cm	33.5cl/11.8oz	6	6	£9.40
PB-PBK18	18 x 4.2cm	66cl/23.2oz	6	6	£15.18

- Stackable.

Conical Bowls

Code	Size (Ø x H)	Capacity	MOQ	Pack	Each
CN-PBK14	14 x 5cm	31cl/10.9oz	6	6	£9.40
CN-PBK16	16 x 6cm	54.5cl/19.2oz	6	6	£12.22
CN-PBK19	19.5 x 7cm	96cl/33.8oz	6	6	£16.84

Round Bowls

Code	Size (Ø x H)	Capacity	MOQ	Pack	Each
BW-PBK11	11.5 x 6cm	36cl/12.5oz	6	6	£8.42
BW-PBK12	12.5 x 7cm	50cl/17.6oz	6	6	£9.40

Tapas Dish

Code	Size (Ø x H)	Capacity	MOQ	Pack	Each
TD-PBK10	10 x 3cm	17cl/6oz	12	12	£6.64

Chip Cup

Code	Size (Ø x H)	Capacity	MOQ	Pack	Each
CC-PBK32	8.7 x 8.7cm	30cl/10.5oz	6	6	£7.80

CINDER BLACK ...continued

Ramekins

Code	Size (Ø x H)	Capacity	MOQ	Pack	Each
RAM-PBK1	6.2 x 3.5cm	4.5cl/1.5oz	12	12	£5.50
RAM-PBK2	6.7 x 3.6cm	7cl/2.5oz	12	12	£6.12
RAM-PBK4	7.8 x 4.3cm	13cl/4.5oz	12	12	£6.26

Jug

Code	Size (L x W x H)	Capacity	MOQ	Pack	Each
JUG-PBK9	7 x 6 x 6cm	9cl/3oz	12	12	£8.52

Coffee Cups & Saucer

Code	Description	Capacity	MOQ	Pack	Each
CUP-PBK23	Cup	22cl/7.75oz	6	6	£6.82
CUP-PBK28	Cup	28.5cl/10oz	6	6	£8.52
SCR-PBK14	Saucer	-	6	6	£6.12

- Saucer (Ø): 14.5cm

Espresso Cup & Saucer

Code	Description	Capacity	MOQ	Pack	Each
CUP-PBK9	Cup	9cl/3oz	6	6	£4.68
SCR-PBK11	Saucer	-	6	6	£4.68

- Saucer (Ø): 11.5cm

Mug

Code	Size (Ø x H)	Capacity	MOQ	Pack	Each
MUG-PBK32	8.7 x 8.7cm	30cl/10.5oz	6	6	£8.58

Teapot

Code	Size (L x W x H)	Capacity	MOQ	Pack	Each
TP-PBK50	18.5 x 11 x 11.3cm	50cl/17.6oz	6	6	£27.26

- Supplied with lid.

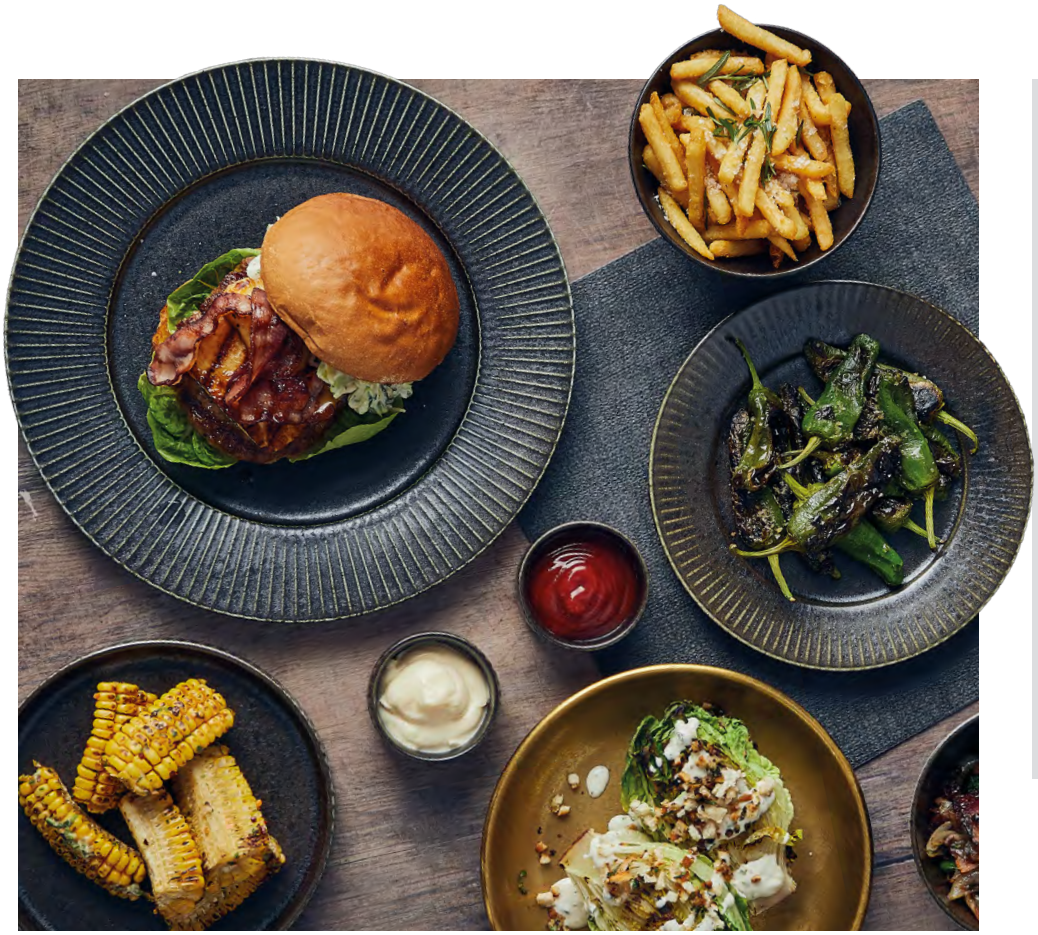

The striking Cinder Black Fluted range redefines elegance with its beautifully crafted fluted sides, adding a distinctive texture and timeless sophistication to each piece.

The Fluted range pairs beautifully with the classic Cinder Black range for a cohesive and stylish table presentation.

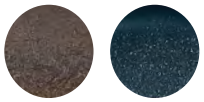

FLUTED CINDER BLACK

Presentation Plates

Code	Size (Ø x H)	MOQ	Pack	Each
PR-PBKF18	17.5 x 2.7cm	6	6	£11.60
PR-PBKF21	20 x 3cm	6	6	£15.22
PR-PBKF26	25 x 3.5cm	6	6	£16.84

- Stackable.
- 18cm Presentation Plate fits Plate Stands: **PRS2-18** & **PRS3-18**
- 20.5cm Presentation Plate fits Plate Stands: **PRS2-205** & **PRS3-205**

Winged Plates

Code	Size (Ø x H)	MOQ	Pack	Each
WP-PBKF21	20.8 x 2.3cm	6	6	£11.60
WP-PBKF26	26.4 x 2.5cm	6	6	£14.52
WP-PBKF29	29 x 2.3cm	6	6	£16.84

Conical Bowls

Code	Size (Ø x H)	Capacity	MOQ	Pack	Each
CN-PBKF11	11.3 x 6cm	28cl/9.9oz	6	6	£9.40
CN-PBKF13	12.8 x 7.3cm	44cl/15.5oz	6	6	£11.08

Ramekin

Code	Size (Ø x H)	Capacity	MOQ	Pack	Each
RAM-PBKF2	6.8 x 4.1cm	7cl/2.5oz	12	12	£6.72

Jug

Code	Size (L x W x H)	Capacity	MOQ	Pack	Each
JUG-PBKF10	6.2 x 5 x 8.3cm	10cl/3.5oz	6	6	£9.36

Mug

Code	Size (L x W x H)	Capacity	MOQ	Pack	Each
MUG-PBKF32	10.5 x 7.7 x 8.7cm	32cl/11.25oz	6	6	£9.40

KEY FEATURES & BENEFITS

TRULY UNIQUE

A glaze formula combined with high-temperature firing makes no two pieces look exactly alike. Colour intensity varies from piece-to-piece, creating a truly distinctive look.

CONFORMS TO BS4034 QUALITY STANDARD

Every piece is subject to rigorous quality checks to ensure product quality.

ROLLED EDGE

The rolled edge provides extra strength and durability to provide added chip-resistance. This functionality is key in busy kitchen environments within restaurants and hotels.

antigo™

VITRIFIED PORCELAIN

FULLY VITRIFIED

Vitrification transforms the ceramic into a non-porous material, enhancing the plate's strength, durability, and resistance to moisture, stains, and cracking. This process ensures the plates are functional, hygienic and long-lasting, ideal for everyday use.

MICROWAVE, DISHWASHER, OVEN & FREEZER SAFE

Perfect for heating and cleaning requirements and protection against damage caused by thermal shock and temperature fluctuations.

POLISHED FOOT

A polished foot not only creates balance to the piece, it also reduces damage when being stacked and stored.

antigo™

VITRIFIED PORCELAIN

Cinza is a timeless yet modern range featuring natural muted grey tones and a delicate matt texture, creating the perfect backdrop for diverse culinary presentations. Ideal for modern dining spaces, it blends simplicity with style, elevating every table setting with understated elegance.

Antigo™ Vitrified Porcelain's unique glaze formula, combined with high-temperature firing, results in no two pieces looking exactly alike. Colour intensity varies from piece-to-piece.

An example of colour variation is shown below:

WATCH VIDEO

ANTIGO CINZA

Coupe Plates

Code	Size (Ø)	MOQ	Pack	Each
CP-APC19	19 x 2.5cm	6	6	£9.30
CP-APC24	24 x 2.6cm	6	6	£12.22
CP-APC27	27.5 x 3cm	6	6	£13.28

Presentation Plates

Code	Size (Ø x H)	MOQ	Pack	Each
PR-APC18	18 x 2.6cm	6	6	£10.58
PR-APC21	20.5 x 2.9cm	6	6	£13.92
PR-APC26	26 x 3.3cm	6	6	£15.08

- Stackable.
- 18cm Presentation Plate fits Plate Stands: **PRS2-18** & **PRS3-18**
- 20.5cm Presentation Plate fits Plate Stands: **PRS2-205** & **PRS3-205**

Rectangular Platters

Code	Size (L x W)	MOQ	Pack	Each
NR-APC27	27 x 12.5cm	6	6	£12.04
NR-APC30	31 x 14cm	6	6	£15.16
NR-APC32	30 x 20cm	6	6	£19.46
NR-APC36	36 x 16.5cm	6	3	£19.46

Coupe Bowls

Code	Size (Ø x H)	Capacity	MOQ	Pack	Each
CB-APC20	20 x 5.3cm	1L/35.25oz	6	6	£13.66
CB-APC23	23 x 6cm	1.3L/45.75oz	6	6	£15.46

Round Bowls

Code	Size (Ø x H)	Capacity	MOQ	Pack	Each
BW-APC11	11.5 x 6cm	36cl/12.5oz	6	6	£7.58
BW-APC12	12.5 x 7cm	50cl/17.6oz	6	6	£8.46

Chip Cup

Code	Size (Ø x H)	Capacity	MOQ	Pack	Each
CC-APC32	8.7 x 8.7cm	30cl/10.5oz	6	6	£7.02

Ramekins

Code	Size (Ø x H)	Capacity	MOQ	Pack	Each
RAM-APC1	6.2 x 3.5cm	4.5cl/1.5oz	12	12	£5.24
RAM-APC2	6.7 x 3.6cm	7cl/2.5oz	12	12	£5.82
RAM-APC4	7.8 x 4.3cm	13cl/4.5oz	12	12	£5.96

Jug

Code	Size (L x W x H)	Capacity	MOQ	Pack	Each
JUG-APC9	7 x 6 x 6cm	9cl/3oz	12	12	£8.10

Coffee Cups & Saucer

Code	Description	Capacity	MOQ	Pack	Each
CUP-APC23	Cup	22cl/7.75oz	6	6	£6.50
CUP-APC28	Cup	28.5cl/10oz	6	6	£8.10
SCR-APC14	Saucer	-	6	6	£5.82

- Saucer (Ø): 14.5cm

Espresso Cup & Saucer

Code	Description	Capacity	MOQ	Pack	Each
CUP-APC9	Cup	9cl/3oz	6	6	£4.46
SCR-APC11	Saucer	-	6	6	£4.46

- Saucer (Ø): 11.5cm

Mug

Code	Size (Ø x H)	Capacity	MOQ	Pack	Each
MUG-APC32	8.7 x 8.7cm	30cl/10.5oz	6	6	£7.72

Teapot

Code	Size (L x W x H)	Capacity	MOQ	Pack	Each
TP-APC50	18.5 x 11 x 11.3cm	50cl/17.6oz	6	6	£24.54

- Supplied with lid.

KEY FEATURES & BENEFITS

TRULY UNIQUE

Each piece is hand-finished with an accent glaze, highlighting the artisanal craftsmanship.

CONFORMS TO BS4034 QUALITY STANDARD

Every piece is subject to rigorous quality checks to ensure product quality.

ROLLED EDGE

The rolled edge provides extra strength and durability to provide added chip-resistance. This functionality is key in busy kitchen environments within restaurants and hotels.

sereno™

VITRIFIED PORCELAIN

FULLY VITRIFIED

Vitrification transforms the ceramic into a non-porous material, enhancing the plate's strength, durability, and resistance to moisture, stains, and cracking. This process ensures the plates are functional, hygienic and long-lasting, ideal for everyday use.

MICROWAVE, DISHWASHER, OVEN & FREEZER SAFE

Perfect for heating and cleaning requirements and protection against damage caused by thermal shock and temperature fluctuations.

POLISHED FOOT

A polished foot not only creates balance to the piece, it also reduces damage when being stacked and stored.

sereno™

VITRIFIED PORCELAIN

Inspired by the shifting layers and fluid motion of the upper atmosphere, Strato features natural, sweeping lines that evoke a sense of elevation and graceful movement. Its striking textured surface captures the essence of celestial beauty, providing a modern canvas for creative presentations.

WATCH VIDEO

SERENO STRATO

Coupe Plates

NEW IDC

Code	Size (Ø x H)	MOQ	Pack	Each
CP-SST18	18 x 2.2cm	6	6	£8.78
CP-SST21	21.5 x 2.4cm	6	6	£10.36
CP-SST26	26 x 2.7cm	6	6	£11.90
CP-SST28	28.5 x 3.2cm	6	6	£13.24

- Stackable.

Presentation Plates

NEW IDC

Code	Size (Ø x H)	MOQ	Pack	Each
PR-SST18	18 x 2.7cm	6	6	£10.52
PR-SST20	20 x 3cm	6	6	£13.80
PR-SST24	24.5 x 3.4cm	6	6	£15.02

- Stackable.
- 18cm Presentation Plate fits Plate Stands: **PRS2-18** & **PRS3-18**
- 20.5cm Presentation Plate fits Plate Stands: **PRS2-205** & **PRS3-205**

Rectangular Platters

NEW IDC

Code	Size (L x W)	MOQ	Pack	Each
NR-SST29	30 x 15.5cm	6	6	£15.20
NR-SST35	35 x 18cm	3	3	£19.50

Coupe Bowls

NEW IDC

Code	Size (Ø x H)	Capacity	MOQ	Pack	Each
CB-SST18	18.5 x 5.2cm	90cl/31.7oz	6	6	£13.34
CB-SST20	20 x 6cm	110cl/38.7oz	6	6	£14.42
CB-SST22	22.5 x 6.5cm	150cl/52.8oz	6	6	£16.34

Round Bowl

NEW IDC

Code	Size (Ø x H)	Capacity	MOQ	Pack	Each
BW-SST13	13 x 6.2cm	48cl/16.9oz	6	6	£8.50

Ramekin

NEW IDC

Code	Size (Ø x H)	Capacity	MOQ	Pack	Each
RAM-SST2	7 x 3.5cm	7cl/2.5oz	6	6	£5.54

Jug

NEW IDC

Code	Size (L x W x H)	Capacity	MOQ	Pack	Each
JUG-SST14	10.5 x 6.8 x 6.8cm	14cl/4.9oz	6	6	£7.70

Coffee Cup & Saucer

NEW IDC

Code	Description	Capacity	MOQ	Pack	Each
CUP-SST25	Cup	25cl/8.75oz	6	6	£6.92
SCR-SST16	Saucer	-	6	6	£5.54

- Saucer (Ø): 16cm

Espresso Cup & Saucer

NEW IDC

Code	Description	Capacity	MOQ	Pack	Each
CUP-SST9	Cup	9cl/3oz	6	6	£4.22
SCR-SST12	Saucer	-	6	6	£4.22

- Saucer (Ø): 12cm

Mug

NEW IDC

Code	Size (Ø x H)	Capacity	MOQ	Pack	Each
MUG-SST32	8 x 10cm	30cl/10.5oz	6	6	£7.76

Teapot

NEW IDC

Code	Size (L x W x H)	Capacity	MOQ	Pack	Each
TP-SST45	18.3 x 10.3 x 10.3cm	45cl/15.75oz	6	6	£24.62

- Supplied with lid.

sereno™

VITRIFIED PORCELAIN

Inspired by the serene beauty of high-altitude skies, Alto's cloud-inspired design brings a sense of calm and sophistication to the table.

Each piece features a harmonious blend of soft matt and gloss textures, creating visual intrigue while offering a tactile experience that will elevate every dining experience.

WATCH VIDEO

SERENO ALTO

Coupe Plates

Code	Size (Ø x H)	MOQ	Pack	Each
CP-SAL18	18 x 2.2cm	6	6	£8.78
CP-SAL21	21.5 x 2.4cm	6	6	£10.36
CP-SAL26	26 x 2.7cm	6	6	£11.90
CP-SAL28	28.5 x 3.2cm	6	6	£13.24

- Stackable.

Presentation Plates

Code	Size (Ø x H)	MOQ	Pack	Each
PR-SAL18	18 x 2.7cm	6	6	£10.52
PR-SAL20	20 x 3cm	6	6	£13.80
PR-SAL24	24.5 x 3.4cm	6	6	£15.02

- Stackable.
- 18cm Presentation Plate fits Plate Stands: **PRS2-18** & **PRS3-18**
- 20.5cm Presentation Plate fits Plate Stands: **PRS2-205** & **PRS3-205**

Rectangular Platters

Code	Size (L x W)	MOQ	Pack	Each
NR-SAL29	30 x 15.5cm	6	6	£15.20
NR-SAL35	35 x 18cm	3	3	£19.50

Coupe Bowls

Code	Size (Ø x H)	Capacity	MOQ	Pack	Each
CB-SAL18	18.5 x 5.2cm	90cl/31.7oz	6	6	£13.34
CB-SAL20	20 x 6cm	110cl/38.7oz	6	6	£14.42
CB-SAL22	22.5 x 6.5cm	150cl/52.8oz	6	6	£16.34

Round Bowl

Code	Size (Ø x H)	Capacity	MOQ	Pack	Each
BW-SAL13	13 x 6.2cm	48cl/16.9oz	6	6	£8.50

Ramekin

Code	Size (Ø x H)	Capacity	MOQ	Pack	Each
RAM-SAL2	7 x 3.5cm	7cl/2.5oz	6	6	£5.54

Jug

Code	Size (L x W x H)	Capacity	MOQ	Pack	Each
JUG-SAL14	10.5 x 6.8 x 6.8cm	14cl/4.9oz	6	6	£7.70

Coffee Cup & Saucer

Code	Description	Capacity	MOQ	Pack	Each
CUP-SAL25	Cup	25cl/8.75oz	6	6	£6.92
SCR-SAL16	Saucer	-	6	6	£5.54

- Saucer (Ø): 16cm

Espresso Cup & Saucer

Code	Description	Capacity	MOQ	Pack	Each
CUP-SAL9	Cup	9cl/3oz	6	6	£4.22
SCR-SAL12	Saucer	-	6	6	£4.22

- Saucer (Ø): 12cm

Mug

Code	Size (Ø x H)	Capacity	MOQ	Pack	Each
MUG-SAL32	8 x 10cm	30cl/10.5oz	6	6	£7.76

Teapot

Code	Size (L x W x H)	Capacity	MOQ	Pack	Each
TP-SAL45	18.3 x 10.3 x 10.3cm	45cl/15.75oz	6	6	£24.62

- Supplied with lid.

sereno™

VITRIFIED PORCELAIN

Inspired by the beauty of dazzling clouds, Cirrus brings calm sophistication to the table.

Each piece features a soft grey rim, reminiscent of the serene tones of the sky. With exceptional durability and timeless elegance, this collection adds a modern touch to any dining experience.

WATCH VIDEO

SERENO CIRRUS

Coupe Plates

Code	Size (Ø x H)	MOQ	Pack	Each
CP-SCR18	18 x 2.2cm	6	6	£8.78
CP-SCR21	21.5 x 2.4cm	6	6	£10.36
CP-SCR26	26 x 2.7cm	6	6	£11.90
CP-SCR28	28.5 x 3.2cm	6	6	£13.24

- Stackable.

Presentation Plates

Code	Size (Ø x H)	MOQ	Pack	Each
PR-SCR18	18 x 2.7cm	6	6	£10.52
PR-SCR20	20 x 3cm	6	6	£13.80
PR-SCR24	24.5 x 3.4cm	6	6	£15.02

- Stackable.
- 18cm Presentation Plate fits Plate Stands: **PRS2-18** & **PRS3-18**
- 20.5cm Presentation Plate fits Plate Stands: **PRS2-205** & **PRS3-205**

Rectangular Platters

Code	Size (L x W)	MOQ	Pack	Each
NR-SCR29	30 x 15.5cm	6	6	£15.20
NR-SCR35	35 x 18cm	3	3	£19.50

Coupe Bowls

Code	Size (Ø x H)	Capacity	MOQ	Pack	Each
CB-SCR18	18.5 x 5.2cm	90cl/31.7oz	6	6	£13.34
CB-SCR20	20 x 6cm	110cl/38.7oz	6	6	£14.42
CB-SCR22	22.5 x 6.5cm	150cl/52.8oz	6	6	£16.34

Round Bowl

Code	Size (Ø x H)	Capacity	MOQ	Pack	Each
BW-SCR13	13 x 6.2cm	48cl/16.9oz	6	6	£8.50

Ramekin

Code	Size (Ø x H)	Capacity	MOQ	Pack	Each
RAM-SCR2	7 x 3.5cm	7cl/2.5oz	6	6	£5.54

Jug

Code	Size (L x W x H)	Capacity	MOQ	Pack	Each
JUG-SCR14	10.5 x 6.8 x 6.8cm	14cl/4.9oz	6	6	£7.70

Coffee Cup & Saucer

Code	Description	Capacity	MOQ	Pack	Each
CUP-SCR25	Cup	25cl/8.75oz	6	6	£6.92
SCR-SCR16	Saucer	-	6	6	£5.54

- Saucer (Ø): 16cm

Espresso Cup & Saucer

Code	Description	Capacity	MOQ	Pack	Each
CUP-SCR9	Cup	25cl/8.75oz	6	6	£4.22
SCR-SCR12	Saucer	-	6	6	£4.22

- Saucer (Ø): 12cm

Mug

Code	Size (Ø x H)	Capacity	MOQ	Pack	Each
MUG-SCR32	8 x 10cm	30cl/10.5oz	6	6	£7.76

Teapot

Code	Size (L x W x H)	Capacity	MOQ	Pack	Each
TP-SCR45	18.3 x 10.3 x 10.3cm	45cl/15.75oz	6	6	£24.62

- Supplied with lid.

KEY FEATURES & BENEFITS

FULLY VITRIFIED

Vitrification transforms the ceramic into a non-porous material, enhancing the plate's strength, durability, and resistance to moisture, stains, and cracking. This process ensures the plates are functional, hygienic and long-lasting, ideal for everyday use.

CONFORMS TO BS4034 QUALITY STANDARD

Every piece is subject to rigorous quality checks to ensure product quality.

EMBOSSED EDGES *(EXCLUDING SOMA)*

Each piece features embossed edges, adding a beautiful, textured aesthetic that enhances food presentation.

incise™

VITRIFIED PORCELAIN

MICROWAVE, DISHWASHER, OVEN & FREEZER SAFE

Perfect for heating and cleaning requirements and protection against damage caused by thermal shock and temperature fluctuations.

POLISHED FOOT

A polished foot not only creates balance to the piece, it also reduces damage when being stacked and stored.

incise™

VITRIFIED PORCELAIN

Add a bold, artistic touch with Soma—a collection defined by imperfect, natural shapes and a sleek glossy white glaze. Designed for both durability and style, these pieces offer a stylish alternative to traditional symmetry, bringing individuality and modern elegance to any presentation.

INCISE **SOMA**

Coupe Plates

NEW

Code	Size (L x W x H)	MOQ	Pack	Each
CP-ISM19	19.5 x 18 x 2cm	6	6	£6.58
CP-ISM24	24.5 x 22.9 x 2.5cm	6	6	£9.22
CP-ISM28	28.3 x 26.2 x 2.9cm	4	4	£12.10

Coupe Bowls

NEW

Code	Size (L x W x H)	Capacity	MOQ	Pack	Each
CB-ISM23	23 x 21.3 x 4.5cm	85cl/30oz	6	6	£10.56
CB-ISM28	28 x 26.2 x 4.5cm	1.65L/58oz	4	4	£12.86

incise™

VITRIFIED PORCELAIN

Bringing timeless elegance and classic charm to the modern table, the Scalloped collection features a bright white glaze and beautiful scalloped rolled edges. This graceful design adds a refined touch that effortlessly elevates both casual and fine dining experiences.

INCISE **SCALLOPED**

Coupe Plates

NEW IDC

Code	Size (Ø x H)	MOQ	Pack	Each
CP-ISC20	20.3 x 2.4cm	6	6	£6.58
CP-ISC26	26 x 2.8cm	6	6	£9.22
CP-ISC30	30.2 x 3.1cm	6	6	£12.10

Coupe Bowls

NEW IDC

Code	Size (Ø x H)	Capacity	MOQ	Pack	Each
CB-ISC20	20.3 x 4.9cm	75cl/26.4oz	6	6	£10.12
CB-ISC23	23 x 5.4cm	1.1L/38.7oz	6	6	£10.56

Side Bowls

NEW IDC

Code	Size (Ø x H)	Capacity	MOQ	Pack	Each
BW-ISC13	13.2 x 5.4cm	40cl/14.1oz	6	6	£5.26
BW-ISC16	16 x 6.5cm	72cl/25.3oz	6	6	£6.58

incise™

VITRIFIED PORCELAIN

Adorned with a sumptuous, embossed design around the rim, the Lavara collection introduces texture and visual intrigue that beautifully complements the vibrancy of any culinary creation. Designed for upscale dining, this range blends refined aesthetics with practical functionality—elevating every presentation into an unforgettable experience.

WATCH VIDEO

INCISE LAVARA

Coupe Plates

Code	Size (Ø x H)	MOQ	Pack	Each
CP-ILV20	20.25 x 2.2cm	6	6	£5.30
CP-ILV23	23 x 2.3cm	6	6	£6.58
CP-ILV25	25.5 x 2.4cm	4	4	£7.40
CP-ILV28	28 x 2.65cm	4	4	£9.22

Winged Plates

Code	Size (Ø x H)	MOQ	Pack	Each
WP-ILV20	20.2 x 1.8cm	6	6	£4.80
WP-ILV23	23 x 2.1cm	6	6	£5.92
WP-ILV25	25.5 x 2.2cm	6	6	£7.10
WP-ILV27	27 x 2.3cm	6	6	£7.68

Presentation Plates

Code	Size (Ø x H)	MOQ	Pack	Each
LP-ILV20	20 x 2.2cm	6	6	£10.14
LP-ILV25	25 x 2.2cm	6	6	£12.86

- Stackable.
- **LP-ILV20** Presentation Plates fit Plate Stands: **PRS2-205** & **PRS3-205**

Winged Pasta Bowl

Code	Size (Ø x H)	Capacity	MOQ	Pack	Each
WB-ILV28	28.5 x 4.4cm	50cl/17.5oz	6	6	£12.10

Winged Soup Bowl

Code	Size (Ø x H)	Capacity	MOQ	Pack	Each
WB-ILV24	24 x 3.3cm	20cl/7oz	4	4	£8.64

Coupe Bowls

Code	Size (Ø x H)	Capacity	MOQ	Pack	Each
CB-ILV23	22.8 x 4.1cm	80cl/28.15oz	6	6	£10.12
CB-ILV25	25.5 x 4.7cm	120cl/42oz	4	4	£10.56

Side Bowl

Code	Size (Ø x H)	Capacity	MOQ	Pack	Each
BW-ILV14	13.9 x 6.5cm	60cl/20oz	6	6	£5.26

incise™

VITRIFIED PORCELAIN

Featuring a sumptuous, embossed design and intricate rim pattern, Solara adds texture and sophistication to every dish. Ideal for upscale dining, it offers a stunning canvas for chefs to create visually striking, memorable presentations for any occasion.

WATCH VIDEO

INCISE **SOLARA**

Coupe Plates

Code	Size (Ø x H)	MOQ	Pack	Each
CP-ISL20	20.25 x 2.2cm	6	6	£5.30
CP-ISL23	23 x 2.3cm	6	6	£6.58
CP-ISL25	25.5 x 2.4cm	4	4	£7.40
CP-ISL28	28 x 2.65cm	4	4	£9.22

Winged Plates

Code	Size (Ø x H)	MOQ	Pack	Each
WP-ISL20	20.2 x 1.8cm	6	6	£4.80
WP-ISL23	23 x 2.1cm	6	6	£5.92
WP-ISL25	25.5 x 2.2cm	6	6	£7.10
WP-ISL27	27 x 2.3cm	6	6	£7.68

Presentation Plates

Code	Size (Ø x H)	MOQ	Pack	Each
LP-ISL20	20 x 2.2cm	6	6	£10.14
LP-ISL25	25 x 2.2cm	6	6	£12.86

- Stackable.
- **LP-ILV20** Presentation Plates fit Plate Stands: **PRS2-205** & **PRS3-205**

Winged Pasta Bowl

Code	Size (Ø x H)	Capacity	MOQ	Pack	Each
WB-ISL28	28.5 x 4.4cm	50cl/17.5oz	6	6	£12.10

Winged Soup Bowl

Code	Size (Ø x H)	Capacity	MOQ	Pack	Each
WB-ISL24	24 x 3.3cm	20cl/7oz	4	4	£8.64

Coupe Bowls

Code	Size (Ø x H)	Capacity	MOQ	Pack	Each
CB-ISL23	22.8 x 4.1cm	80cl/28.15oz	6	6	£10.12
CB-ISL25	25.5 x 4.7cm	120cl/42oz	4	4	£10.56

Side Bowl

Code	Size (Ø x H)	Capacity	MOQ	Pack	Each
BW-ISL14	13.9 x 6.5cm	60cl/20oz	6	6	£5.26

incise™

VITRIFIED PORCELAIN

Lucine presents an elegant series of gourmet dishes, finished with a refined matt white glaze and embossed design for added sophistication.

At the centre of each plate lies a stunning reactive pearlescent glaze, creating a captivating focal point that draws the eye, perfect for creating visually stunning food presentations.

Incise™ Vitrified Porcelain's unique glaze formula, combined with high-temperature firing, results in no two pieces looking exactly alike. Colour intensity varies from piece-to-piece.

An example of colour variation is shown below:

WATCH VIDEO

INCISE **LUCINE**

Winged Plates

Code	Size (Ø x H)	MOQ	Pack	Each
WP-PLC23	22.8 x 2.7cm	6	6	£14.86
WP-PLC28	28.5 x 3cm	6	6	£19.44
WP-PLC31	31 x 3.5cm	6	6	£23.58

Deep Winged Plates

Code	Size (Ø x H)	MOQ	Pack	Each
WDP-PLC26	26.2 x 4cm	6	6	£22.00
WDP-PLC30	30 x 4.5cm	6	6	£25.42

Presentation Plates

Code	Size (Ø x H)	MOQ	Pack	Each
PR-PLC18	17.5 x 2.7cm	6	6	£12.96
PR-PLC20	20 x 3cm	6	6	£17.04
PR-PLC25	25 x 3.5cm	6	6	£18.54

- Stackable.
- **PR-PLC18** Presentation Plate fits Plate Stands: **PRS2-18** & **PRS3-18**

Pasta Dish

Code	Size (Ø x H)	Capacity	MOQ	Pack	Each
PD-PLC28	27.5 x 6cm	42cl/14.8oz	6	6	£23.58

Round Bowls

Code	Size (Ø x H)	Capacity	MOQ	Pack	Each
BW-PLC15	15.3 x 6.3cm	53cl/18.7oz	6	6	£11.04
BW-PLC20	20.2 x 7cm	115cl/40.5oz	6	6	£17.66

Ramekin

Code	Size (Ø x H)	Capacity	MOQ	Pack	Each
RAM-PLC3	8 x 4.5cm	10cl/3.5oz	12	12	£7.18

Jug

Code	Size (L x W x H)	Capacity	MOQ	Pack	Each
JUG-PLC10	7.5 x 6.6 x 5.4cm	10cl/3.5oz	12	12	£9.98

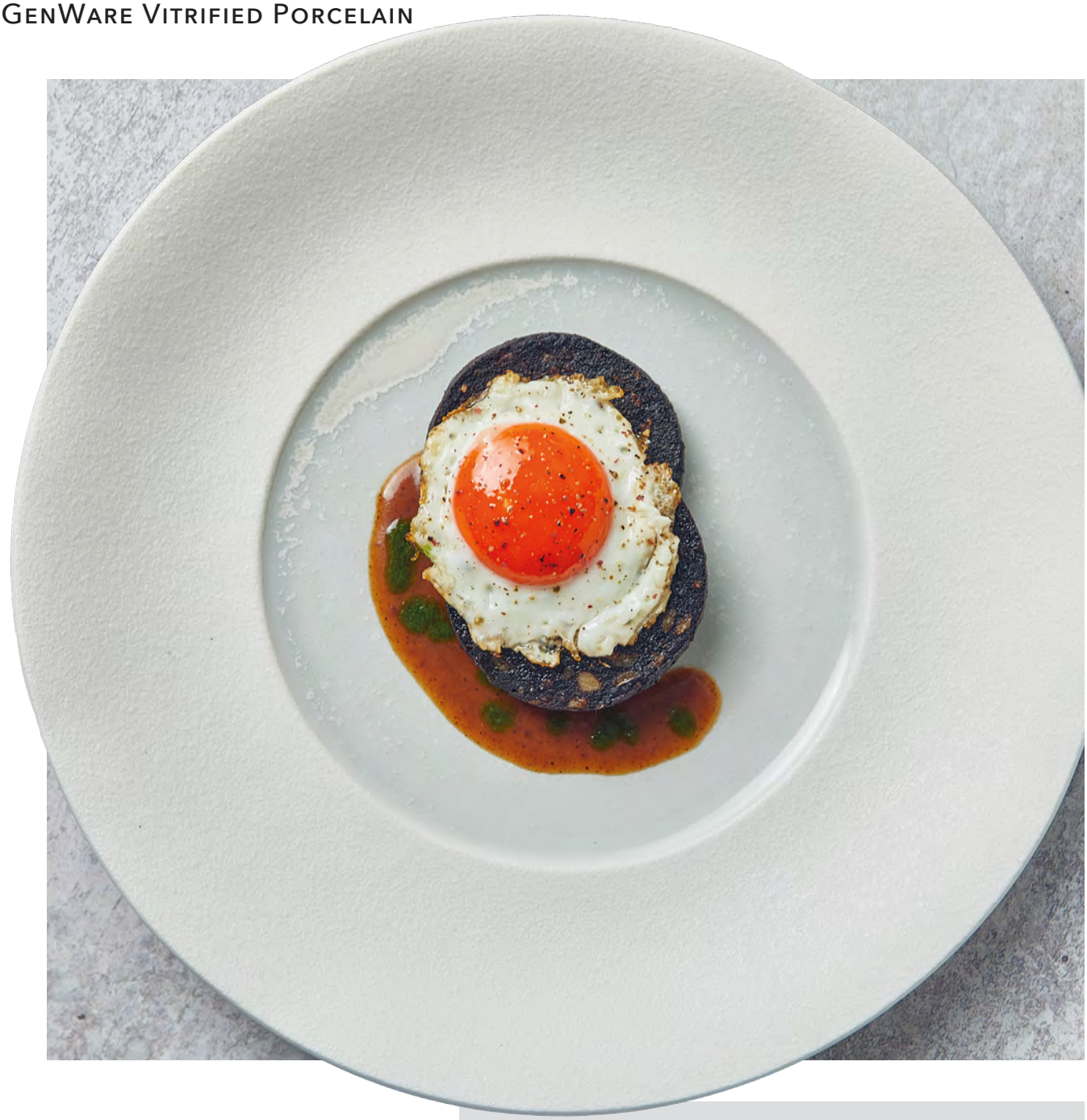

incise™

VITRIFIED PORCELAIN

The Lustre collection features an elegant series of gourmet dishes, finished with a refined textured matt white glaze for added finesse.

The centre of each plate showcases a stunning reactive pearlescent glaze, creating a captivating focal point. Perfect for upscale settings, this range blends striking aesthetics with practical design.

Incise™ Vitrified Porcelain's unique glaze formula, combined with high-temperature firing, results in no two pieces looking exactly alike. Colour intensity varies from piece-to-piece.

An example of colour variation is shown below:

WATCH VIDEO

INCISE **LUSTRE**

Winged Plates

Code	Size (Ø x H)	MOQ	Pack	Each
WP-PLS23	22.8 x 2.7cm	6	6	£14.86
WP-PLS28	28.5 x 3cm	6	6	£19.44
WP-PLS31	31 x 3.5cm	6	6	£23.58

Deep Winged Plates

Code	Size (Ø x H)	MOQ	Pack	Each
WDP-PLS26	26.2 x 4cm	6	6	£22.00
WDP-PLS30	30 x 4.5cm	6	6	£25.42

Presentation Plates

Code	Size (Ø x H)	MOQ	Pack	Each
PR-PLS18	17.5 x 2.7cm	6	6	£12.96
PR-PLS20	20 x 3cm	6	6	£17.04
PR-PLS25	25 x 3.5cm	6	6	£18.54

- Stackable.
- **PR-PLC18** Presentation Plate fits Plate Stands: **PRS2-18** & **PRS3-18**

Pasta Dish

Code	Size (Ø x H)	Capacity	MOQ	Pack	Each
PD-PLS28	27.5 x 6cm	42cl/14.8oz	6	6	£23.58

Round Bowls

Code	Size (Ø x H)	Capacity	MOQ	Pack	Each
BW-PLS15	15.3 x 6.3cm	53cl/18.7oz	6	6	£11.04
BW-PLS20	20.2 x 7cm	115cl/40.5oz	6	6	£17.66

Ramekin

Code	Size (Ø x H)	Capacity	MOQ	Pack	Each
RAM-PLS3	8 x 4.5cm	10cl/3.5oz	12	12	£7.18

Jug

Code	Size (L x W x H)	Capacity	MOQ	Pack	Each
JUG-PLS10	7.5 x 6.6 x 5.4cm	10cl/3.5oz	12	12	£9.98

KEY FEATURES & BENEFITS

BRIGHT WHITE FINISH

Made from specially selected clays for a brighter, whiter finish, offering exceptional presentation while remaining a practical choice.

CONFORMS TO BS4034 QUALITY STANDARD

Every piece is subject to rigorous quality checks to ensure product quality.

ROLLED EDGE

The rolled edge provides extra strength and durability to provide added chip-resistance. This functionality is key in busy kitchen environments within restaurants and hotels.

5 YEAR CHIP WARRANTY

Extended warranty, on selected lines, is testament to the strength and durability of the collection.

white

VITRIFIED PORCELAIN

FULLY VITRIFIED

Vitrification transforms the ceramic into a non-porous material, enhancing the plate's strength, durability, and resistance to moisture, stains, and cracking. This process ensures the plates are functional, hygienic and long-lasting, ideal for everyday use.

MICROWAVE, DISHWASHER, OVEN & FREEZER SAFE

Perfect for heating and cleaning requirements and protection against damage caused by thermal shock and temperature fluctuations.

DURABLE GLAZE

Glaze hardness lasts longer to prolong product lifetime whilst improving stain resistance to enhance appearance.

From classic Round and elegant Coupe Plates to bold Square, Rectangular, and Organic forms—plus specialty options like Pizza Plates—each piece provides the perfect canvas for exceptional food presentation.

WATCH VIDEO

ROUND & OVAL PLATES

Flat Rimmed Plates

Code	Size (Ø x H)	MOQ	Pack	Each
161320	20cm/8"	6	6	£4.46
161323	23cm/9"	6	6	£5.66
161326	26cm/10"	4	4	£6.76

Narrow Rim Plates

Code	Size (Ø)	MOQ	Pack	Each
160316	16cm/6.25"	6	6	£3.32
160322	22cm/8.5"	6	6	£5.06
160324	24cm/9.25"	6	6	£5.48
160326	26cm/10.25"	6	6	£5.80
160328	28cm/11"	6	6	£7.88

Coupe Plates

Code	Size (Ø)	MOQ	Pack	Each
187618	18cm/7"	6	6	£3.32
187622	22cm/8.5"	6	6	£4.80
187624	24cm/9.5"	6	6	£5.06
187626	26cm/10.25	6	6	£5.78
187628	28cm/11"	6	6	£7.06
187630	30cm/12"	6	6	£11.06

Soup Plates/Pasta Dishes

Code	Size (Ø x H)	Capacity	MOQ	Pack	Each
172122	23 x 4cm	29cl/10.2oz	6	6	£5.80
172127	27 x 4.6cm	46cl/16oz	6	6	£8.74
172130	30 x 4.5cm	50cl/17.6oz	6	3	£9.54

Pasta Dishes

Code	Size (Ø x H)	Capacity	MOQ	Pack	Each
170622	22 x 5cm	28.5cl/10oz	6	6	£7.30
170625	25 x 6cm	42cl/14.8oz	6	6	£7.88
170630	30 x 7cm	70cl/24.6oz	6	3	£11.02

Wide Rimmed Pasta Plate

Code	Size (Ø x H)	Capacity	MOQ	Pack	Each
178230	30 x 5.5cm	57cl/20oz	6	6	£14.16

Deep Winged Plate

Code	Size (Ø)	MOQ	Pack	Each
170130	30cm/12"	6	3	£9.92

Couscous Plate

Code	Size (Ø)	MOQ	Pack	Each
197626	26cm/10.2"	6	6	£8.86

Pizza Plates

Code	Size (Ø)	MOQ	Pack	Each
162928	28cm/11"	6	6	£8.46
162932	32cm/12.6"	6	3	£10.32

Classic Winged Plates

Code	Size (Ø)	MOQ	Pack	Each
160617	17cm/6.5"	6	6	£3.04
160619	19cm/7.6"	6	6	£3.46
160621	21cm/8.25"	6	6	£3.86
160623	23cm/9"	6	6	£4.52
160626	26cm/10.25"	6	6	£5.22
160627	27cm/10.75"	6	6	£5.86
160628	28cm/11"	6	6	£6.70
160631	31cm/12.25"	6	6	£9.82

Presentation Plates

Code	Size (Ø x H)	MOQ	Pack	Each
161918	18 x 2.7cm	6	6	£6.64
161920	20 x 3cm	6	6	£8.74
161925	25 x 3.2cm	6	6	£11.08

- Stackable.
- 18cm Presentation Plate fit Plate Stands: **PRS2-18** & **PRS3-18**
- 20cm Presentation Plate fit Plate Stands: **PRS2-205** & **PRS3-205**

Low Presentation Plates

Code	Size (Ø x H)	MOQ	Pack	Each
160918	18 x 2.1cm	6	6	£6.34
160920	20 x 2.2cm	6	6	£8.38
160925	25 x 2.2cm	6	6	£10.62
160930	30 x 2.4cm	4	4	£12.60

- Stackable.
- 18cm Low Presentation Plates fit Plate Stands: **PRS2-18** & **PRS3-18**
- 20cm Low Presentation Plates fit Plate Stands: **PRS2-205** & **PRS3-205**

ROUND & OVAL PLATES ...continued

Oval Presentation Plate

NEW IDC

Code	Size (L x W x H)	MOQ	Pack	Each
162930	30 x 23 x 2.5cm	4	4	£12.60

Organic Oval Plates

NEW IDC

Code	Size (L x W x H)	MOQ	Pack	Each
114726	26 x 15 x 2.5cm	6	6	£7.34
114729	29.5 x 17 x 2.8cm	6	6	£8.00
114734	34.5 x 19.9 x 3.1cm	4	4	£9.74

Narrow Oval Plates

NEW IDC

Code	Size (L x W x H)	MOQ	Pack	Each
112230	30 x 15 x 1.7cm	6	6	£7.34
112234	34 x 17 x 1.8cm	6	6	£8.00

Oval Plates

IDC 5yr

Code	Size (L x W x H)	MOQ	Pack	Each
112121	21 x 16.8 x 2.1cm	6	6	£5.38
112124	24 x 18 x 2.5cm	6	6	£7.12
112125	25 x 17.5 x 2.5cm	6	6	£7.34
112128	28 x 21.5 x 3cm	6	6	£8.00
112131	31 x 23.6 x 3cm	6	6	£9.74
112136	36 x 26.2 x 3.5cm	6	6	£15.36

Winged Oval Plates

NEW IDC 5yr

Code	Size (L x W)	MOQ	Pack	Each
110625	25.5 x 18.4cm	6	6	£7.34
110628	28.3 x 20.2cm	4	4	£8.00
110631	31.5 x 22.8cm	4	4	£9.74

SQUARE & RECTANGLE PLATES

Rounded Square Plates

IDC

Code	Size (L x W)	MOQ	Pack	Each
184517	17 x 17cm	6	6	£3.54
184521	21 x 21cm	6	6	£6.02
184525	25 x 25cm	6	6	£8.08
184527	27 x 27cm	6	6	£8.84
184529	29 x 29cm	6	6	£11.58

Square Plates

IDC

Code	Size (L x W)	MOQ	Pack	Each
180616	16 x 16cm	6	6	£4.10
180618	18 x 18cm	6	6	£5.06
180621	21 x 21cm	6	6	£6.52
180626	26 x 26cm	6	3	£10.36
180630	30 x 30cm	6	3	£13.46

- Available in IDC: **180616**, **180621**, **180626** & **180630**

Rectangular Plates

IDC

Code	Size (L x W)	MOQ	Pack	Each
180724	24 x 17cm	6	6	£7.96
180730	30.5 x 18.5cm	6	6	£10.80

Organic Rectangular Plates

NEW IDC

Code	Size (L x W x H)	MOQ	Pack	Each
184724	24 x 13.5 x 2.4cm	6	6	£7.34
184729	29 x 16.5 x 2.4cm	6	6	£8.00
184734	34 x 18.5 x 2.4cm	6	6	£9.74

Rounded Rectangular Plates

IDC

Code	Size (L x W)	MOQ	Pack	Each
184620	19.5 x 10cm	6	6	£5.14
184625	24.5 x 12.5cm	6	6	£7.22
184630	29.5 x 15cm	6	6	£9.82

- Available in IDC: **184625** & **184630**

Rectangular Dishes

IDC

Code	Size (L x W)	MOQ	Pack	Each
351616	16 x 12cm	6	6	£8.44
351619	19 x 14.5cm	6	6	£10.96
351625	25.4 x 13.5cm	6	6	£8.38
351630	30 x 15.5cm	3	3	£11.34

Discover the Ellipse collection, a range of fully Vitrified Porcelain tableware featuring a bright white glaze to enhance food presentation. Soft rolled edges add chip-resistance, while clean, smooth lines deliver contemporary style, durability and practicality—ideal for restaurants, hotels and other professional food-service environments.

ELLIPSE COLLECTION

Platter

Code	Size (L x W)	MOQ	Pack	Each
355528	27 x 10cm	6	6	£5.62

Bowl

Code	Size (L x W x H)	Capacity	MOQ	Pack	Each
365509	8.9 x 8.9 x 4.2cm	15cl/5.3oz	24	24	£3.28

Dish

Code	Size (L x W x H)	Capacity	MOQ	Pack	Each
355507	6.9 x 6.9 x 2cm	3cl/1oz	24	24	£1.98

Our versatile range of Presentation Bowls comes in an array of shapes and sizes to complement diverse food presentations and table settings. Each piece provides the perfect canvas for creating visually striking displays that elevate the dining experience.

PRESENTATION BOWLS

Flat Curved Bowls

NEW IDC

Code	Size (Ø x H)	Capacity	MOQ	Pack	Each
367016	16 x 5cm	50cl/17.6oz	6	6	£6.34
367020	20.5 x 5.5cm	1.1L/38.7oz	4	4	£9.36
367023	23 x 6cm	1.5L/52.8oz	4	4	£12.60

Rounded Square Bowls

IDC

Code	Size (L x W x H)	Capacity	MOQ	Pack	Each
364416	15 x 15 x 5cm	38cl/13.4oz	6	6	£7.38
364417	17 x 17 x 5.5cm	50cl/17.6oz	6	6	£9.02
364420	20 x 20 x 6cm	87cl/30.6oz	6	6	£14.78

Oval Sloping Bowls

IDC

Code	Size (L x W x H)	Capacity	MOQ	Pack	Each
366016	16 x 13 x 7cm	33cl/11.6oz	6	6	£8.68
366021	21 x 18.5 x 9.5cm	63cl/22.2oz	6	6	£14.10

Low Conical Bowl

IDC

Code	Size (Ø x H)	Capacity	MOQ	Pack	Each
369114	13.5 x 6cm	34cl/12oz	6	6	£4.66

Tapered Conical Bowls

IDC

Code	Size (Ø x H)	Capacity	MOQ	Pack	Each
369310	10 x 5cm	17cl/6oz	6	6	£3.42
369313	12.5 x 6.5cm	34cl/12oz	6	6	£4.88

Conical Bowls

IDC

Code	Size (Ø x H)	Capacity	MOQ	Pack	Each
369006	6 x 4.6cm	5cl/1.75oz	12	12	£1.86
369011	10.5 x 7.9cm	30cl/10.5oz	6	6	£3.92
369012	12 x 8.3cm	40cl/14oz	6	6	£4.66

- Available in IDC: **369011** & **369012**

PRESENTATION BOWLS ...continued

Organic Triangular Bowl

Code	Size (L x W x H)	Capacity	MOQ	Pack	Each
361115	15 x 14.3 x 6cm	17cl/6oz	6	6	£5.46

Valier Bowls

Code	Size (Ø x H)	Capacity	MOQ	Pack	Each
368113	13 x 5.8cm	32cl/11.25oz	6	6	£6.02
368115	14.5 x 7cm	45cl/16oz	6	6	£7.00
368117	16.5 x 7.5cm	65cl/23oz	6	6	£9.36

- Available in IDC: **368117**

Square Bowl

Code	Size (W x H)	Capacity	MOQ	Pack	Each
357011	10.5 x 5.8cm	30cl/10.5oz	6	6	£4.08

Salad Bowl

Code	Size (Ø x H)	Capacity	MOQ	Pack	Each
365017	17 x 6.5cm	49cl/17.3oz	6	6	£6.34

Oatmeal Bowl

Code	Size (Ø x H)	Capacity	MOQ	Pack	Each
362116	16 x 5cm	45cl/15.8oz	6	6	£3.06

Round Bowls

Code	Size (Ø x H)	Capacity	MOQ	Pack	Each
367613	13 x 5cm	40cl/14oz	6	6	£5.18
367616	16 x 6.5cm	77cl/27oz	6	6	£8.02

Oatmeal Rim Bowl

Code	Size (Ø x H)	Capacity	MOQ	Pack	Each
360616	16 x 5cm	30cl/10.6oz	6	6	£3.50

Rice Bowls

Code	Size (L x Ø x H)	Capacity	MOQ	Pack	Each
362910	10 x 5cm	20cl/7oz	6	6	£3.58
362911	11 x 6cm	28cl/10oz	6	6	£3.92
362913	13 x 6cm	40cl/14oz	6	6	£4.36

Chips / Soup Bowls

Code	Size (Ø x H)	Capacity	MOQ	Pack	Each
363010	10 x 7cm	35cl/12oz	6	6	£4.12
363012	12 x 7cm	42cl/14.75oz	6	6	£4.72
363014	14 x 7.5cm	50cl/17.5oz	6	6	£6.34

Soup Bowl

Code	Size (L x Ø x H)	Capacity	MOQ	Pack	Each
F8-W	14 x 12.5 x 6.7cm	40cl/14oz	6	6	£6.44

- Fits Saucer: **182117**

Lion Head Bowl

Code	Size (L x Ø x H)	Capacity	MOQ	Pack	Each
LH1-W	14 x 11 x 8cm	40cl/14oz	6	6	£7.76

Stacking Soup Bowls

Code	Description	Capacity	MOQ	Pack	Each
360211	Lugged	25cl/8.75oz	6	6	£6.02
360210	Un-Lugged	25cl/8.75oz	6	6	£4.76
162115	Saucer	-	6	6	£2.34

- Bowl Size (Ø x H): 10.5 x 5cm
- Saucer Size (Ø): 15cm

Our collection of accessories brings both sophistication and functionality to any dining setting. From elegant Dipping Dishes and versatile Sauce Boats to classic Butter Dishes and modern square designs, each piece is crafted to present condiments, sauces, and accompaniments with style.

PRESENTATION ACCESSORIES

Square Dishes

IDC

Code	Size (W x H)	Capacity	MOQ	Pack	Each
353006	6.4 x 2.5cm	3cl/1oz	12	12	£1.70
353106	6.4 x 4.8cm	10cl/3.5oz	6	6	£2.72
353008	8.5 x 3.5cm	10cl/3.5oz	6	6	£2.72
357008	8.5 x 5.5cm	20cl/7oz	6	6	£3.28

- Available in IDC: **353006** & **357008**

Rectangular Dish Holder

Code	Size (L x W)	MOQ	Pack	Each
353028	28 x 8cm	6	6	£10.52

- Square Dishes not included.
- Fits 4 Dishes: **353006** or **353106**

Round Dishes

IDC

Code	Description	Size (Ø x H)	MOQ	Pack	Each
305611	White	10 x 3.5cm	6	6	£2.86
305613	White	13 x 3.5cm	12	12	£3.22
305611BK	Black	10 x 3.5cm	6	6	£4.16
305613BK	Black	13 x 3.5cm	6	6	£5.36
305611TR	Terracotta	10 x 3.5cm	6	6	£4.16
305613TR	Terracotta	13 x 3.5cm	6	6	£5.36

- Available in IDC: **305613**, **305611TR** & **305613TR**

Crescent Salad Dish

IDC

Code	Size (L x W x H)	MOQ	Pack	Each
112120	20 x 14 x 2.5cm	6	6	£5.82

Square Dip Dish

IDC

Code	Size (L x W x H)	MOQ	Pack	Each
1425B	6.5 x 6.5 x 3cm	6	6	£2.12

PRESENTATION ACCESSORIES ...continued

Mustard Dish

Code	Size (Ø x H)	Capacity	MOQ	Pack	Each
305606	6 x 3cm	2.75cl/1oz	12	12	£1.56

Butter Pat

Code	Size (Ø x H)	Capacity	MOQ	Pack	Each
302106	6.5 x 3.1cm	3cl/1.1oz	12	12	£3.58

- Holds 25g of Butter.

Butter Dish

Code	Size (Ø)	MOQ	Pack	Each
302108	7.8cm	12	12	£2.34

Butter Tray

Code	Size (Ø x H)	MOQ	Pack	Each
302110	10 x 2.45cm	12	12	£2.92

Double Dipping Dish

Code	Size (L x W)	MOQ	Pack	Each
353815	15 x 8cm	6	6	£3.84

Triple Dipping Dish

Code	Size (L x W)	MOQ	Pack	Each
353825	25.4 x 9cm	6	6	£5.74

Sauce Boat

Code	Size (L x W x H)	Capacity	MOQ	Pack	Each
307514	14.6 x 6.2 x 7.1cm	20cl/7oz	6	6	£7.86

Traditional Sauce Boats

Code	Size (L x W x H)	Capacity	MOQ	Pack	Each
308514	14.4 x 6.8 x 6.8cm	14cl/5oz	6	6	£6.90
308540	21 x 9 x 10cm	40cl/14oz	6	6	£11.28

Chinese Spoon

Code	Size (L)	MOQ	Pack	Each
290210	13.5cm	12	12	£2.72

Fluted Ramekin

Code	Size (Ø x H)	Capacity	MOQ	Pack	Each
369206	5.8 x 4.5cm	4.6cl/1.5oz	12	12	£1.46

Egg Cup

Code	Size (Ø x H)	Capacity	MOQ	Pack	Each
300105	4.9 x 5cm	5cl/1.8oz	6	6	£2.56

Our Salt and Pepper Shakers combine practical functionality with refined design.

Available in a variety of shapes and sizes, these elegant accessories add a touch of sophistication to any table setting.

SALT & PEPPER SHAKERS

Salt & Pepper Straight Shakers

IDC

Code	Description	Size (Ø x H)	MOQ	Pack	Each
S303108	Salt Shaker	4.4 x 8.2cm	6	6	£5.72
P303108	Pepper Shaker	4.4 x 8.2cm	6	6	£5.72

Salt & Pepper Rounded Shakers

IDC

Code	Description	Size (Ø x H)	MOQ	Pack	Each
S302107	Salt Shaker	5 x 7cm	6	6	£5.72
P302107	Pepper Shaker	5 x 7cm	6	6	£5.72

Salt & Pepper Triangular Shakers

Code	Description	Size (W x H)	MOQ	Pack	Each
S303106	Salt Shaker	5 x 6cm	6	6	£3.88
P303106	Pepper Shaker	5 x 6cm	6	6	£3.88

- Available in IRL: **P303106**

4-Piece Condiment Set

Code	Size (L x H)	MOQ	Pack	Each
306104	13 x 9cm	6	6	£8.40

Our versatile collection of White Beverageware is designed to blend seamlessly with any service setting. Finished with a bright white glaze and a smooth, elegant appearance, each piece combines refined aesthetics with exceptional durability—perfect for meeting the demands of busy hospitality environments.

BEVERAGE ITEMS

Contemporary Teapot

Code	Size (L x W x H)	Capacity	MOQ	Pack	Each
394945	14.5 x 11 x 11cm	45cl/16oz	6	6	£18.86

Teapots

Code	Size (L x W x H)	Capacity	MOQ	Pack	Each
392131	15 x 10 x 10.5cm	31cl/11oz	6	6	£14.82
392145	17 x 10.5 x 11cm	45cl/15.75oz	6	6	£16.78

- Spare lids **NOT** available in IDC
- For Spares - **See pages: 533-534**

Teapots

Code	Size (L x W x H)	Capacity	MOQ	Pack	Each
393931	16.5 x 9.6 x 9.4cm	31cl/11oz	6	6	£8.00
393945	18 x 10.8 x 10.4cm	45cl/15.75oz	6	6	£9.08
393985	21.7 x 13 x 12.8cm	85cl/30oz	6	6	£14.24

- Available in IDC: **393945** & **393985**

Teapot with Infuser

Code	Size (L x W x H)	Capacity	MOQ	Pack	Each
393946	17.5 x 11 x 10.5cm	45cl/15.75oz	6	6	£14.24

- Comes complete with a high-quality Stainless Steel filter ideal for serving loose leaf tea.

Mini Milk / Cream Churn

Code	Size (Ø x H)	Capacity	MOQ	Pack	Each
372307	5 x 5cm	7.5cl/2.6oz	12	12	£5.00

Milk / Cream Jugs

Code	Description	Size (Ø x H)	Capacity	MOQ	Pack	Each
21-102	Pinched	6 x 6cm	8.5cl/3oz	12	12	£5.00
21-101	Handle	5.5 x 7cm	12cl/4oz	6	6	£9.52

Milk / Cream Jugs

Code	Description	Size (L x Ø x H)	Capacity	MOQ	Pack	Each
373107	Pinched	6.5 x 5.5 x 5.5cm	8cl/2.8oz	12	12	£5.00
373108	No Handle	6.5 x 6 x 6cm	8.5cl/3oz	12	12	£5.00
373114	Handle	11.7 x 7 x 6.5cm	14cl/5oz	6	6	£5.86

Oval Jug

Code	Size (L x W x H)	Capacity	MOQ	Pack	Each
373215	8.8 x 5.9 x 8cm	15cl/5oz	6	6	£5.86

Jugs

Code	Description	Size (L x W x H)	Capacity	MOQ	Pack	Each
372103	No Handle	5 x 5 x 5cm	3cl/1oz	6	6	£3.58
372207	No Handle	6.4 x 6.7 x 6.2cm	7cl/2.5oz	12	12	£5.00
372107	Handle	9 x 6 x 6.5cm	7cl/2.5oz	6	6	£5.58
372114	Handle	10.5 x 7 x 8.5cm	14cl/5oz	6	6	£5.86
372128	Handle	12 x 8.5 x 9cm	28cl/10oz	6	6	£6.34

Traditional Jugs

Code	Size (L x W x H)	Capacity	MOQ	Pack	Each
376914	11 x 8 x 10cm	14cl/5oz	6	6	£6.22
376928	13 x 8 x 12.3cm	28cl/10oz	6	6	£8.38
376956	15.5 x 10.5 x 14.5cm	56cl/20oz	6	6	£15.00

Sugar Bowls

Code	Size (Ø x H)	Capacity	MOQ	Pack	Each
382118	9 x 5cm	18cl/6.5oz	6	6	£2.58
382125	9.5 x 5.5cm	25cl/88oz	6	6	£2.88

Sugar Stick Holder

Code	Size (Ø x H)	MOQ	Pack	Each
382112	6.5 x 7cm	6	6	£2.58

Sugar Packet Holder

Code	Size (L x W x H)	Capacity	MOQ	Pack	Each
302111	12 x 7 x 4cm	20cl/7oz	6	6	£6.08

Discover our versatile selection of Cups and Mugs, available in a range of sizes to suit a variety of hot beverages—from rich espressos and smooth lattes to classic teas. Each Cup is paired with a perfectly matching Saucer, combining style and functionality for an elevated drinking experience.

CUP, MUGS & SAUCERS

Bowl Shaped Cups

Code	Size (Ø x H)	Capacity	MOQ	Pack	Each
312109	6.5 x 5cm	9cl/3oz	6	6	£2.52
322118	9 x 5cm	17.5cl/6oz	6	6	£3.14
322120	9.5 x 5cm	20cl/7oz	6	6	£3.22
322123	9.5 x 6cm	23cl/8oz	6	6	£3.50
322125	10 x 5.5cm	25cl/8.75oz	6	6	£3.58
322129	10 x 6cm	29cl/10.25oz	6	6	£3.96
322134	11 x 6.5cm	34cl/12oz	6	6	£4.36
322140	11 x 7cm	40cl/14oz	6	6	£4.48

Tea Cup

Code	Size (Ø x H)	Capacity	MOQ	Pack	Each
320720	8 x 8cm	23cl/8oz	6	6	£3.92

- Fits Saucers: **130715** & **182114**

Stacking Cup

Code	Size (Ø x H)	Capacity	MOQ	Pack	Each
322107	8 x 6.5cm	20cl/7oz	6	6	£2.74

- Fits Saucers: **162115** & **182113**

Latte Mugs

Code	Size (Ø x H)	Capacity	MOQ	Pack	Each
322135	8.5 x 11cm	34cl/12oz	6	6	£4.76
322141	9.5 x 11.7cm	40cl/14oz	6	6	£5.10
322144	9.5 x 10.7cm	44cl/15.5oz	6	6	£5.58

- **322135** fits Saucer: **182115**
- **322141** & **322144** fit Saucer: **162115**

Angled Latte Mug

Code	Size (Ø x H)	Capacity	MOQ	Pack	Each
422135	8.5 x 11.5cm	35cl/12.25oz	6	6	£4.96

- Fits Saucer: **182115**

Conical Latte Mug

Code	Size (Ø x H)	Capacity	MOQ	Pack	Each
322630	8 x 11cm	30cl/10oz	6	6	£4.52

Compact Latte Mug

Code	Size (Ø x H)	Capacity	MOQ	Pack	Each
322131	8.5 x 9.5cm	28.4cl/10oz	6	6	£3.80

- Latte Mug in a shorter and more compact design.
- Fits Saucer: **182115**

Straight-Sided Mugs

Code	Size (Ø x H)	Capacity	MOQ	Pack	Each
322128	8 x 8.5cm	28cl/10oz	6	6	£2.86
322136	8.5 x 10cm	34cl/12oz	6	6	£3.28

Conical Coffee Mug

Code	Size (Ø x H)	Capacity	MOQ	Pack	Each
322122	7.5 x 8.5cm	22cl/7.75oz	6	6	£4.64

- Fits Saucer: **182115**

Bullet Mugs

Code	Size (Ø x H)	Capacity	MOQ	Pack	Each
420726	7.4 x 10.5cm	26cl/9oz	6	6	£3.92
322430	8.3 x 9.9cm	30cl/10.5oz	6	6	£3.92

Stacking Mug

Code	Size (L x W x H)	Capacity	MOQ	Pack	Each
322130	11 x 8.9 x 8.1cm	30cl/10.5oz	6	6	£3.68

- Fits Saucers: **130715** & **182114**

Saucers

Code	Size (Ø)	Description	MOQ	Pack	Each
182112	12cm	For 312109	6	6	£1.96
182113	13.5cm	For 322118 & 322107	6	6	£2.06
182114	14.5cm	For 320720, 322107, 322123 & 322130	6	6	£2.30
182115	16cm	For 322120, 322129, 322130, 322134, 322135, 422135, 322122 & 322125	6	6	£2.34
182117	17cm	For 322140 & F8-W	6	6	£2.72

Saucer

Code	Size (Ø)	Description	MOQ	Pack	Each
130715	16cm	For 320720 & 322130	6	6	£2.88

Double-Well Saucer

Code	Size (Ø)	Description	MOQ	Pack	Each
162115	15cm	For 322141, 322144 & 322107	6	6	£2.34

KEY FEATURES & BENEFITS

FULLY VITRIFIED

Fired at high temperatures for strength and reliability, ideal for consistent use in professional settings.

CONFORMS TO BS4034 QUALITY STANDARD

Every piece is subject to rigorous quality checks to ensure product quality.

ROLLED EDGE

Added chip-resistance for extra durability.

RG white

VITRIFIED PORCELAIN

POLISHED FOOT

A polished foot not only creates balance to the piece, it also reduces damage when being stacked and stored.

MICROWAVE, DISHWASHER, OVEN & FREEZER SAFE

Perfect for heating and cleaning requirements and protection against damage caused by thermal shock and temperature fluctuations.

DURABLE GLAZE

Improves stain resistance and extends products life for a smarter investment.

RG white
VITRIFIED PORCELAIN

RG White Vitrified Porcelain offers a classic, yet modern range of tableware designed for everyday use in demanding hospitality settings. Crafted for durability with a stain-resistant white glaze, this collection combines simple elegance with reliable strength, delivering practical style and effortless presentation.

WATCH VIDEO

RG WHITE

Winged Plates

NEW IDC

Code	Size (Ø x H)	MOQ	Pack	Each
RG-PL16	16.2 x 1.8cm	6	6	£1.40
RG-PL23	23.4 x 2.5cm	6	6	£2.10
RG-PL25	25.5 x 2.5cm	6	6	£2.50

Rimmed Oatmeal Bowl

NEW IDC

Code	Size (Ø x H)	Capacity	MOQ	Pack	Each
RG-RB16	16.6 x 4.5cm	30cl/10.1oz	6	6	£1.50

Mug

NEW IDC

Code	Size (Ø x H)	Capacity	MOQ	Pack	Each
RG-MUG29	8.7 x 9.8cm	29.5cl/10.4oz	6	6	£1.64

Stackable Mug

NEW IDC

Code	Size (Ø x H)	Capacity	MOQ	Pack	Each
RG-SMUG30	7.9 x 8.7cm	29.5cl/10.4oz	6	6	£2.00

Stackable Cup

NEW IDC

Code	Size (Ø x H)	Capacity	MOQ	Pack	Each
RG-SCUP22	8.5 x 6.5cm	22cl/7.7oz	6	6	£1.46

Saucer

NEW IDC

Code	Size (Ø x H)	MOQ	Pack	Each
RG-SCS15	15 x 1.7cm	6	6	£1.20

KEY FEATURES & BENEFITS

FULLY VITRIFIED

Vitrification transforms the ceramic into a non-porous material, enhancing the plate's strength, durability, and resistance to moisture, stains, and cracking. This process ensures the plates are functional, hygienic and long-lasting, ideal for everyday use.

CONFORMS TO BS4034 QUALITY STANDARD

Every piece is subject to rigorous quality checks to ensure product quality.

ROLLED EDGE

The rolled edge provides extra strength and durability to provide added chip-resistance. This functionality is key in busy kitchen environments within restaurants and hotels.

coloured beverage

VITRIFIED PORCELAIN

POLISHED FOOT

A polished foot not only creates balance to the piece, it also reduces damage when being stacked and stored.

DURABLE GLAZE

Perfect for heating and cleaning requirements and protection against damage caused by thermal shock and temperature fluctuations.

VIBRANT COLOUR PALETTE

Available in a range of eye-catching colours, perfect for adding personality and flair to any setting.

coloured beverage

VITRIFIED PORCELAIN

GenWare Coloured Beverage offers a bold and stylish alternative to traditional white porcelain, bringing vibrant character and personality to any setting. The collection features an extensive range of beverageware, designed to enhance the presentation of tea and coffee while adding a splash of colour to your service. Ideal for hotels, restaurants, and cafes, GenWare Coloured Beverage allows you to create a distinctive and inviting atmosphere that leaves a lasting impression.

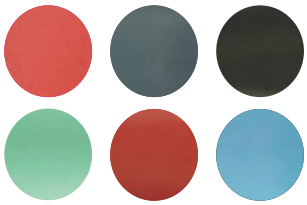

WATCH VIDEO

GLOSS COLOURED BEVERAGE

Coral Bowl Shaped Cups

Code	Capacity	MOQ	Pack	Each
312109CRL	9cl/3oz	6	6	£3.28
322118CRL	17.5cl/6oz	6	6	£3.94
322125CRL	25cl/8.75oz	6	6	£4.52
322134CRL	34cl/12oz	6	6	£6.18

Coral Mug

Code	Capacity	MOQ	Pack	Each
322135CRL	34cl/12oz	6	6	£6.36

Coral Saucers

Code	Size (Ø)	MOQ	Pack	Each
182112CRL	12cm	6	6	£3.28
182113CRL	13.5cm	6	6	£3.50
182115CRL	16cm	6	6	£3.94

Coral Jug

Code	Capacity	MOQ	Pack	Each
373114CRL	14cl/5oz	6	6	£6.46

Coral Teapot

Code	Capacity	MOQ	Pack	Each
393945CRL	45cl/15.75oz	6	6	£10.52

Coral Stacked Teapot

Code	Capacity	MOQ	Pack	Each
395950CRL	50cl/17.6oz	6	6	£20.64

- Stainless Steel flip-top lid.
- Removable Stainless Steel filter ideal for serving loose leaf tea.
- Spare Infuser: **395950INF**

Green Bowl Shaped Cups

Code	Capacity	MOQ	Pack	Each
312109GR	9cl/3oz	6	6	£3.28
322118GR	17.5cl/6oz	6	6	£3.94
322125GR	25cl/8.75oz	6	6	£4.52
322134GR	34cl/12oz	6	6	£6.18

Green Mug

Code	Capacity	MOQ	Pack	Each
322135GR	34cl/12oz	6	6	£6.36

Green Saucers

Code	Size (Ø)	MOQ	Pack	Each
182112GR	12cm	6	6	£3.28
182113GR	13.5cm	6	6	£3.50
182115GR	16cm	6	6	£3.94

Green Jug

Code	Capacity	MOQ	Pack	Each
373114GR	14cl/5oz	6	6	£6.46

Green Teapot

Code	Capacity	MOQ	Pack	Each
393945GR	45cl/15.75oz	6	6	£10.52

Green Stacked Teapot

Code	Capacity	MOQ	Pack	Each
395950GR	50cl/17.6oz	6	6	£20.64

- Stainless Steel flip-top lid.
- Removable Stainless Steel filter ideal for serving loose leaf tea.
- Spare Infuser: **395950INF**

GLOSS COLOURED BEVERAGE ...continued

Grey Bowl Shaped Cups

Code	Capacity	MOQ	Pack	Each
312109G	9cl/3oz	6	6	£3.28
322118G	17.5cl/6oz	6	6	£3.94
322125G	25cl/8.75oz	6	6	£4.52
322134G	34cl/12oz	6	6	£6.18

Grey Mug

Code	Capacity	MOQ	Pack	Each
322135G	34cl/12oz	6	6	£6.36

Grey Bowl Shaped Cups

Code	Size (Ø)	MOQ	Pack	Each
182112G	12cm	6	6	£3.28
182113G	13.5cm	6	6	£3.50
182115G	16cm	6	6	£3.94

Grey Jug

Code	Capacity	MOQ	Pack	Each
373114G	14cl/5oz	6	6	£6.46

Grey Teapot

Code	Capacity	MOQ	Pack	Each
393945G	45cl/15.75oz	6	6	£10.52

Grey Stacked Teapot

Code	Capacity	MOQ	Pack	Each
395950G	50cl/17.6oz	6	6	£20.64

- Stainless Steel flip-top lid.
- Removable Stainless Steel filter ideal for serving loose leaf tea.
- Spare Infuser: **395950INF**

Red Bowl Shaped Cups

Code	Capacity	MOQ	Pack	Each
312109R	9cl/3oz	6	6	£3.28
322118R	17.5cl/6oz	6	6	£3.94
322125R	25cl/8.75oz	6	6	£4.52
322134R	34cl/12oz	6	6	£6.18

Red Mug

Code	Capacity	MOQ	Pack	Each
322135R	34cl/12oz	6	6	£6.36

Red Saucers

Code	Size (Ø)	MOQ	Pack	Each
182112R	12cm	6	6	£3.28
182113R	13.5cm	6	6	£3.50
182115R	16cm	6	6	£3.94

Red Jug

Code	Capacity	MOQ	Pack	Each
373114R	14cl/5oz	6	6	£6.46

Red Teapot

Code	Capacity	MOQ	Pack	Each
393945R	45cl/15.75oz	6	6	£10.52

Red Stacked Teapot

Code	Capacity	MOQ	Pack	Each
395950R	50cl/17.6oz	6	6	£20.64

- Stainless Steel flip-top lid.
- Removable Stainless Steel filter ideal for serving loose leaf tea.
- Spare Infuser: **395950INF**

Black Bowl Shaped Cups

Code	Capacity	MOQ	Pack	Each
312109BK	9cl/3oz	6	6	£3.28
322118BK	17.5cl/6oz	6	6	£3.94
322125BK	25cl/8.75oz	6	6	£4.52
322134BK	34cl/12oz	6	6	£6.18

Black Mug

Code	Capacity	MOQ	Pack	Each
322135BK	34cl/12oz	6	6	£6.36

Black Saucers

Code	Size (Ø)	MOQ	Pack	Each
182112BK	12cm	6	6	£3.28
182113BK	13.5cm	6	6	£3.50
182115BK	16cm	6	6	£3.94

Black Jug

Code	Capacity	MOQ	Pack	Each
373114BK	14cl/5oz	6	6	£6.46

Black Teapot

Code	Capacity	MOQ	Pack	Each
393945BK	45cl/15.75oz	6	6	£10.52

Black Stacked Teapot

Code	Capacity	MOQ	Pack	Each
395950BK	50cl/17.6oz	6	6	£20.64

- Stainless Steel flip-top lid.
- Removable Stainless Steel filter ideal for serving loose leaf tea.
- Spare Infuser: **395950INF**

Blue Bowl Shaped Cups

Code	Capacity	MOQ	Pack	Each
312109BL	9cl/3oz	6	6	£3.28
322118BL	17.5cl/6oz	6	6	£3.94
322125BL	25cl/8.75oz	6	6	£4.52
322134BL	34cl/12oz	6	6	£6.18

Blue Mug

Code	Capacity	MOQ	Pack	Each
322135BL	34cl/12oz	6	6	£6.36

Blue Saucers

Code	Size (Ø)	MOQ	Pack	Each
182112BL	12cm	6	6	£3.28
182113BL	13.5cm	6	6	£3.50
182115BL	16cm	6	6	£3.94

Blue Jug

Code	Capacity	MOQ	Pack	Each
373114BL	14cl/5oz	6	6	£6.46

Blue Teapot

Code	Capacity	MOQ	Pack	Each
393945BL	45cl/15.75oz	6	6	£10.52

Blue Stacked Teapot

Code	Capacity	MOQ	Pack	Each
395950BL	50cl/17.6oz	6	6	£20.64

- Stainless Steel flip-top lid.
- Removable Stainless Steel filter ideal for serving loose leaf tea.
- Spare Infuser: **395950INF**

coloured beverage

VITRIFIED PORCELAIN

Our Matt Coloured Beverage collection brings a modern, contemporary look to any setting and is available in five sophisticated colours—Teal, Green, Blue, Black and Grey, perfect for elevating the beverage experience.

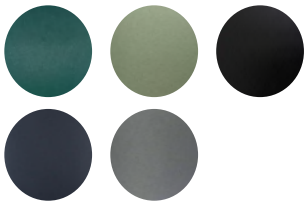

WATCH VIDEO

MATT COLOURED BEVERAGE

Matt Teal Bowl Shaped Cups

Code	Capacity	MOQ	Pack	Each
312109MT	9cl/3oz	6	6	£3.28
322118MT	17.5cl/6oz	6	6	£3.94
322125MT	25cl/8.75oz	6	6	£4.52
322134MT	34cl/12oz	6	6	£6.18

Matt Teal Mugs

NEW

Code	Description	Capacity	MOQ	Pack	Each
322135MT	Latte Mug	34cl/12oz	6	6	£6.36
322139MT	Cosy Mug	35cl/12.3oz	6	6	£6.68

Matt Teal Saucers

Code	Size (Ø)	MOQ	Pack	Each
182112MT	12cm	6	6	£3.28
182113MT	13.5cm	6	6	£3.50
182115MT	16cm	6	6	£3.94

Matt Teal Jug

Code	Capacity	MOQ	Pack	Each
373114MT	14cl/5oz	6	6	£6.46

Matt Teal Teapot

Code	Capacity	MOQ	Pack	Each
393945MT	45cl/15.75oz	6	6	£10.52

Matt Teal Stacked Teapot

Code	Capacity	MOQ	Pack	Each
395950MT	50cl/17.6oz	6	6	£20.64

- Stainless Steel flip-top lid.
- Removable Stainless Steel filter ideal for serving loose leaf tea.
- Spare Infuser: **395950INF**

Matt Blue Bowl Shaped Cups

Code	Capacity	MOQ	Pack	Each
312109MBL	9cl/3oz	6	6	£3.28
322118MBL	17.5cl/6oz	6	6	£3.94
322125MBL	25cl/8.75oz	6	6	£4.52
322134MBL	34cl/12oz	6	6	£6.18

Matt Blue Mugs

Code	Capacity	Capacity	MOQ	Pack	Each
322135MBL	Latte Mug	34cl/12oz	6	6	£6.36
322139MBL	Cosy Mug	35cl/12.3oz	6	6	£6.68

Matt Blue Saucers

Code	Size (Ø)	MOQ	Pack	Each
182112MBL	12cm	6	6	£3.28
182113MBL	13.5cm	6	6	£3.50
182115MBL	16cm	6	6	£3.94

Matt Blue Jug

Code	Capacity	MOQ	Pack	Each
373114MBL	14cl/5oz	6	6	£6.46

MATT COLOURED BEVERAGE ...continued

Sage Green Bowl Shaped Cups

IDC

Code	Capacity	MOQ	Pack	Each
312109MSG	9cl/3oz	6	6	£3.28
322118MSG	17.5cl/6oz	6	6	£3.94
322125MSG	25cl/8.75oz	6	6	£4.52
322134MSG	34cl/12oz	6	6	£6.18

Sage Green Mugs

IDC

Code	Description	Capacity	MOQ	Pack	Each
322135MSG	Latte Mug	34cl/12oz	6	6	£6.36
322139MSG	Cosy Mug	35cl/12.3oz	6	6	£6.68

Sage Green Saucer

IDC

Code	Size (Ø)	MOQ	Pack	Each
182112MSG	12cm	6	6	£3.28
182113MSG	13.5cm	6	6	£3.50
182115MSG	16cm	6	6	£3.94

Sage Green Jug

IDC

Code	Capacity	MOQ	Pack	
373114MSG	14cl/5oz	6	6	£6.46

Sage Green Teapot

IDC

Code	Capacity	MOQ	Pack	Each
393945MSG	45cl/15.75oz	6	6	£10.52

Sage Green Stacked Teapot

IDC Spares

Code	Capacity	MOQ	Pack	Each
395950MSG	50cl/17.6oz	6	6	£20.64

- Stainless Steel flip-top lid.
- Removable Stainless Steel filter ideal for serving loose leaf tea.
- Spare Infuser: **395950INF**

Matt Black Bowl Shaped Cups

Code	Capacity	MOQ	Pack	Each
312109MBK	9cl/3oz	6	6	£3.28
322118MBK	17.5cl/6oz	6	6	£3.94
322125MBK	25cl/8.75oz	6	6	£4.52
322134MBK	34cl/12oz	6	6	£6.18

Matt Black Mugs

Code	Description	Capacity	MOQ	Pack	Each
322135MBK	Latte Mug	34cl/12oz	6	6	£6.36
322139MBK	Cosy Mug	35cl/12.3oz	6	6	£6.68

Matt Black Saucers

Code	Size (Ø)	MOQ	Pack	Each
182112MBK	12cm	6	6	£3.28
182113MBK	13.5cm	6	6	£3.50
182115MBK	16cm	6	6	£3.94

Matt Black Jug

Code	Capacity	MOQ	Pack	Each
373114MBK	14cl/5oz	6	6	£6.46

Matt Black Teapot

Code	Capacity	MOQ	Pack	Each
393945MBK	45cl/15.75oz	6	6	£10.52

Matt Black Stacked Teapot

Code	Capacity	MOQ	Pack	Each
395950MBK	50cl/17.6oz	6	6	£20.64

- Stainless Steel flip-top lid.
- Removable Stainless Steel filter ideal for serving loose leaf tea.
- Spare Infuser: **395950INF**

Matt Grey Bowl Shaped Cups

Code	Capacity	MOQ	Pack	Each
312109MG	9cl/3oz	6	6	£3.28
322118MG	17.5cl/6oz	6	6	£3.94
322125MG	25cl/8.75oz	6	6	£4.52
322134MG	34cl/12oz	6	6	£6.18

Matt Grey Mugs

Code	Description	Capacity	MOQ	Pack	Each
322135MG	Latte Mug	34cl/12oz	6	6	£6.36
322139MG	Cosy Mug	35cl/12.3oz	6	6	£6.68

Matt Grey Saucers

Code	Size (Ø)	MOQ	Pack	Each
182112MG	12cm	6	6	£3.28
182113MG	13.5cm	6	6	£3.50
182115MG	16cm	6	6	£3.94

Matt Grey Jug

Code	Capacity	MOQ	Pack	Each
373114MG	14cl/5oz	6	6	£6.46

Matt Grey Teapot

Code	Capacity	MOQ	Pack	Each
393945MG	45cl/15.75oz	6	6	£10.52

Matt Grey Stacked Teapot

Code	Capacity	MOQ	Pack	Each
395950MG	50cl/17.6oz	6	6	£20.64

- Stainless Steel flip-top lid.
- Removable Stainless Steel filter ideal for serving loose leaf tea.
- Spare Infuser: **395950INF**

bonna

Bonna Porcelain - Key Features & Benefits	**109**
Galata	**111**
Knidos	**113**
Ore Mar	**114**
Arctic	**115**
Luz	**116**
Sway	**117**
Luca Ocean	**119**
Vega	**121**
Harena	**122**
Lunar White	**123**
Lunar Ocean	**124**
Stage	**125**
Bonna Stoneware	
Tone Adelfa	**127**
Tone Sahara	**128**
Cresta Adelfa	**129**
Cresta Sahara	**130**

KEY FEATURES & BENEFITS

for Bonna Porcelain

THERMAL SHOCK RESISTANCE

Bonna products are durable against sudden temperature changes and under extreme temperature conditions in the kitchen with hard glaze surface and premium raw materials.

GLAZE DAMAGE RESISTANCE

Extensive R & D efforts along with state-of-the-art glazing techniques, offers high-level scratch resistance in all Bonna products.

BONNA EDGE CHIP WARRANTY

The Bonna product range identified with the 'Edge Chip Warranty Logo' challenge the toughest standards and can be used for years by fulfilling the HoReCa industry requirements.

MICROWAVE, DISHWASHER & OVEN

Bonna products can be safely used in microwave and oven even for the high-temperature requirements of restaurants.

The high-resistance glazing process protects all Bonna products in highly corrosive industrial dishwasher environments to meet the fast cycle needs.

STACKABLE DESIGN

The stackable design offers the best and the most practical solution even in the tightest storage areas.

bsi. Vitrified Hotelware KITEMARK™
KM 681731
B54034

BRITISH STANDARD KITEMARK FOR VITRIFIED HOTELWARE

A symbol of outstanding quality, safety and trust

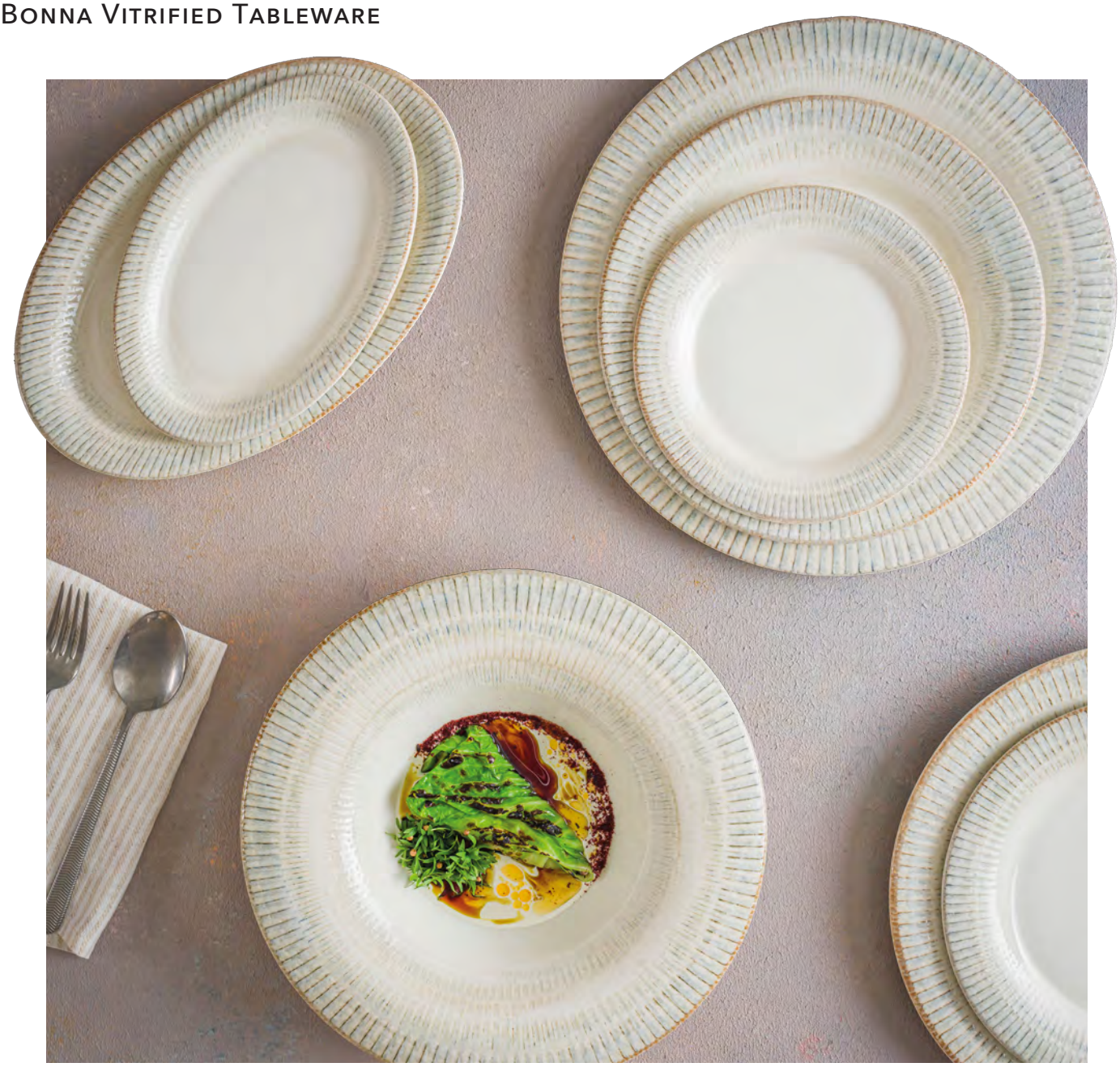

bonna

Inspired by Istanbul's historic Galata district, the Galata collection reflects a unique range of colours from the blues of Bosphorus viewed from Galata Tower and the warm, earthy tones of historic stone architecture buildings. This collection transforms cultural heritage into modern tableware artistry.

GALATA

Albus Flat Plates

NEW IDC

Code	Size (Ø)	MOQ	Pack	Each
S-GALABS22DZ	22cm/8.6"	12	12	£7.62
S-GALABS24DZ	24cm/9.4"	12	12	£8.70
S-GALABS28DZ	28cm/11"	6	6	£10.84
S-GALABS30DZ	30cm/11.8"	6	6	£14.68

Albus Deep Plates

NEW IDC

Code	Size (Ø x H)	Capacity	MOQ	Pack	Each
S-GALABS23CK	23 x 3.3cm	30cl/10.6oz	6	6	£12.20
S-GALABS28CK	28 x 5cm	50cl/17.6oz	6	6	£17.36

Albus Oval Plates

NEW IDC

Code	Size (L x W)	MOQ	Pack	Each
S-GALABS28OV	28 x 18cm	6	6	£11.26
S-GALABS32OV	32 x 20.5cm	6	6	£14.26

Moove Oval Plates

NEW IDC

Code	Size (L x W)	MOQ	Pack	Each
S-GALMOV25OV	25 x 19cm	12	12	£12.70
S-GALMOV31OV	31 x 24cm	6	6	£17.36

Bloom Deep Plates

NEW IDC

Code	Size (Ø)	Capacity	MOQ	Pack	Each
S-GALBLM23CK	23cm/9"	1L/35.2oz	6	6	£10.96
S-GALBLM25CK	25cm/9.75"	1.3L/45.75oz	6	6	£14.14

Gourmet Deep Plates

NEW IDC

Code	Size (Ø)	Capacity	MOQ	Pack	Each
S-GALGRM9CK	9cm/3.5"	5cl/1.8oz	24	24	£4.08
S-GALGRM15CK	15cm/6"	33cl/11.6oz	12	12	£6.20
S-GALGRM20CK	20cm/8"	50cl/17.6oz	12	12	£8.44

Gourmet Bowl

NEW IDC

Code	Size (Ø x H)	Capacity	MOQ	Pack	Each
S-GALGRM16KS	16 x 5.5cm	40cl/14oz	12	12	£7.96

The Knidos collection celebrates the art of romance through graceful, smooth flowing colour transitions that evoke harmony and elegance. Symbolising freedom, creativity, love and nature, each piece becomes a canvas for culinary expression.Knidos transforms plating into culinary artistry.

KNIDOS

Gourmet Flat Plates

Code	Size (Ø)	MOQ	Pack	Each
S-KNDGRM21DZ	21cm/8.25"	12	12	£6.92
S-KNDGRM23DZ	23cm/9"	12	12	£7.90
S-KNDGRM25DZ	25cm/9.75"	12	12	£8.80
S-KNDGRM27DZ	27cm/10.5"	12	12	£9.42

Gourmet Pizza Plate

Code	Size (Ø)	MOQ	Pack	Each
S-KNDGRM32PZ	32cm/12.5"	6	6	£16.98

Gourmet Deep Plates

Code	Size (Ø)	Capacity	MOQ	Pack	Each
S-KNDGRM9CK	9cm/3.5"	5cl/1.8oz	24	24	£4.08
S-KNDGRM15CK	15cm/6"	33cl/11.6oz	12	12	£6.20
S-KNDGRM20CK	20cm/8"	50cl/17.6oz	12	12	£8.44

Gourmet Oval Plates

Code	Size (L x W)	MOQ	Pack	Each
S-KNDGRM19OKY	19 x 11cm	12	12	£11.28
S-KNDGRM24OKY	24 x 14cm	12	12	£14.44

Bloom Deep Plates

Code	Size (Ø)	Capacity	MOQ	Pack	Each
S-KNDBLM23CK	23cm/9"	1L/35.2oz	6	6	£10.96
S-KNDBLM25CK	25cm/9.75"	1.3L/45.75oz	6	6	£14.14

The Ore Mar collection celebrates the fusion of artistry and practicality, inspired by the mysterious beauty of the ocean depths. Featuring rich green and blue tones, each piece evokes the tranquil yet powerful essence of the sea.

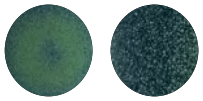

ORE MAR

Gourmet Flat Plates

Code	Size (Ø)	MOQ	Pack	Each
OMRGRM17DZ	17cm/6.75"	12	12	£7.50
OMRGRM21DZ	21cm/8.5"	12	12	£9.80
OMRGRM23DZ	23cm/9"	12	12	£10.76
OMRGRM27DZ	27cm/10.5"	12	12	£13.02
OMRGRM30DZ	30cm/11.75"	6	6	£17.78

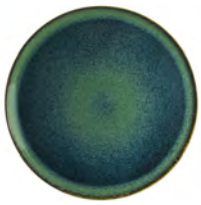

Gourmet Pizza Plate

Code	Size (Ø)	MOQ	Pack	Each
OMRGRM32PZ	32cm/12.5"	6	6	£25.28

Bloom Deep Plates

Code	Size (Ø)	Capacity	MOQ	Pack	Each
OMRBLM23CK	23cm/9"	1L/35.2oz	6	6	£14.60
OMRBLM25CK	25cm/9.75"	1.3L/45.75oz	6	6	£18.56

Vanta Bowl

Code	Size (Ø x H)	Capacity	MOQ	Pack	Each
OMRVNT8KS	8 x 4.7cm	6cl/2.1oz	24	24	£5.38

The Arctic collection showcases a refined blend of cool grey shades and sophisticated navy, creating a modern yet timeless aesthetic. With its cold-toned elegance, Arctic transforms dining into a visual experience, where every piece reflects a fusion of contemporary design and understated luxury.

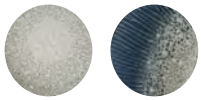

ARCTIC

Gourmet Flat Plates

Code	Size (Ø)	MOQ	Pack	Each
S-MT-ARCGRM21DZ	21cm/8.5"	12	12	£7.68
S-MT-ARCGRM23DZ	23cm/9.25"	12	12	£8.78
S-MT-ARCGRM27DZ	27cm/10.5"	12	12	£10.48

Moove Oval Plates

Code	Size (L x W)	MOQ	Pack	Each
S-MT-ARCMOV25OV	25 x 19cm	12	12	£14.12
S-MT-ARCMOV31OV	31 x 24cm	6	6	£19.30

Gourmet Oval Plates

Code	Size (L x W)	MOQ	Pack	Each
S-MT-ARCGRM15OKY	15 x 8.5cm	12	12	£11.38
S-MT-ARCGRM19OKY	19 x 11cm	12	12	£12.54
S-MT-ARCGRM24OKY	24 x 14cm	12	12	£16.06

Pizza Plate

Code	Size (Ø)	MOQ	Pack	Each
S-MT-ARCGRM32PZ	32cm/12.5"	6	6	£18.88

Bloom Deep Plate

Code	Size (Ø)	Capacity	MOQ	Pack	Each
S-MT-ARCBLM23CK	21cm/8.5"	1L/35.2oz	6	6	£12.18

Gourmet Bowl

Code	Size (Ø x H)	Capacity	MOQ	Pack	Each
S-MT-ARCGRM16KS	16 x 5.5cm	40cl/14oz	12	12	£8.84

Infuse your table with the captivating hues of nature through the Luz collection. Inspired by the earth's rich, organic tones, Luz brings an abstract colour palette that embodies elegance and authenticity. This collection harmoniously blends the vibrant shades of soil with the life force of Mother Nature, creating a perfect synergy of artistry and functionality.

LUZ

Gourmet Flat Plates

Code	Size (Ø)	MOQ	Pack	Each
S-MT-LUZGRM17DZ	17cm/6.75"	12	12	£5.90
S-MT-LUZGRM21DZ	21cm/8.5"	12	12	£7.68
S-MT-LUZGRM23DZ	23cm/9.25"	12	12	£8.78
S-MT-LUZGRM27DZ	27cm/10.75"	12	12	£10.48

Gourmet Oval Plates

Code	Size (L x W)	MOQ	Pack	Each
S-MT-LUZGRM19OKY	19 x 11cm	12	12	£12.54
S-MT-LUZGRM24OKY	24 x 14cm	12	12	£16.06

Bloom Deep Plate

Code	Size (Ø)	Capacity	MOQ	Pack	Each
S-MT-LUZBLM23CK	23cm/9"	1L/35.2oz	6	6	£12.18

Gourmet Deep Plates

Code	Size (Ø)	Capacity	MOQ	Pack	Each
S-MT-LUZGRM9CK	9cm/3.5"	5cl/1.75oz	24	24	£4.52
S-MT-LUZGRM15CK	15cm/6"	33cl/11.6oz	12	12	£6.88

bonna

Sway embodies rhythmic elegance, inspired by the timeless art of weaving. Each piece evokes the tactile beauty of knitting and weaving, creating a harmonious dance of textures. Its name, "Sway," reflects the gentle rocking effect inherent in weaving—mirroring the graceful flow of dance and music.

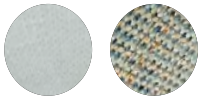

SWAY

Gourmet Flat Plates

Code	Size (Ø)	MOQ	Pack	Each
S-MT-SWYGRM19DZ	19cm/7.5"	12	12	£6.86
S-MT-SWYGRM21DZ	21cm/8.25"	12	12	£7.68
S-MT-SWYGRM23DZ	23cm/9"	12	12	£8.78
S-MT-SWYGRM25DZ	25cm/9.75"	12	12	£9.80
S-MT-SWYGRM27DZ	27cm/10.5"	12	12	£10.48

Moove Oval Plate

Code	Size (L x W)	MOQ	Pack	Each
S-MT-SWYMOV31OV	31 x 24cm	6	6	£19.30

Gourmet Oval Plates

Code	Size (L x W)	MOQ	Pack	Each
S-MT-SWYGRM15OKY	15 x 8.5cm	12	12	£11.38
S-MT-SWYGRM19OKY	19 x 11cm	12	12	£12.54

Gourmet Pizza Plate

Code	Size (Ø)	MOQ	Pack	Each
S-MT-SWYGRM32PZ	32cm/12.5"	6	6	£18.88

Moove Rectangular Plates

Code	Size (L x W)	MOQ	Pack	Each
S-MT-SWYMOV26DT	23 x 16cm	12	12	£17.68
S-MT-SWYMOV35DT	34 x 16cm	12	12	£32.80

Bloom Deep Plates

Code	Size (Ø)	Capacity	MOQ	Pack	Each
S-MT-SWYBLM23CK	23cm/9"	1L/35.2oz	6	6	£12.18
S-MT-SWYBLM25CK	25cm/9.75"	1.3L/45.75oz	6	6	£15.70

Gourmet Bowl

Code	Size (Ø)	Capacity	MOQ	Pack	Each
S-MT-SWYGRM16KS	16cm	40cl/14oz	12	12	£8.84

bonna

Luca Ocean is inspired by the beauty of mosaic art—where individual pieces unite to create breathtaking compositions—this collection celebrates chefs who boldly combine different tastes and aromas to create their own culinary masterpieces.

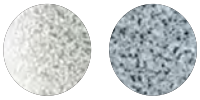

LUCA OCEAN

Gourmet Flat Plates

Code	Size (Ø)	MOQ	Pack	Each
S-MT-LUCOCGRM17DZ	17cm/6.75"	12	12	£5.90
S-MT-LUCOCGRM21DZ	21cm/8.5"	12	12	£7.68
S-MT-LUCOCGRM25DZ	25cm/9.75"	12	12	£9.80
S-MT-LUCOCGRM27DZ	27cm/10.5"	12	12	£10.48

Moove Oval Plate

Code	Size (L x W)	MOQ	Pack	Each
S-MT-LUCOCMOV31OV	31 x 24cm	6	6	£19.30

Vago Rectangular Plate

Code	Size (L x W)	MOQ	Pack	Each
S-MT-LUCOCVAO36DT	36 x 17cm	12	12	£29.60

Vago Flat Plates

Code	Size (Ø)	MOQ	Pack	Each
S-MT-LUCOCVAO19DZ	19cm/7.5"	12	12	£8.84
S-MT-LUCOCVAO24DZ	24cm/9.4"	12	12	£11.76
S-MT-LUCOCVAO29DZ	29cm/11.5"	6	6	£17.24

Vago Deep Plate

Code	Size (Ø)	Capacity	MOQ	Pack	Each
S-MT-LUCOCVAO26CK	26cm/10.25"	79cl/27.8oz	6	6	£19.04

Gourmet Deep Plates

Code	Size (Ø)	Capacity	MOQ	Pack	Each
S-MT-LUCOCGRM24CK	24cm/9.5"	40cl/14oz	6	6	£13.02
S-MT-LUCOCGRM27CK	27cm/10.5"	45cl/15.8oz	6	6	£16.46

Vago Bowl

Code	Size (Ø)	Capacity	MOQ	Pack	Each
S-MT-LUCOCVAO18KS	18cm	47cl/16.5oz	12	12	£14.82

Gourmet Bowl

Code	Size (Ø)	Capacity	MOQ	Pack	Each
S-MT-LUCOCGRM16KS	16cm	40cl/14oz	12	12	£8.84

Inspired by the enigmatic night sky and the profound depths of the ocean, Vega blends deep blue tones with textured surfaces, creating a seamless symphony that enhances the vibrant hues of fresh ingredients and warm tones.

VEGA

Gourmet Flat Plates

Code	Size (Ø)	MOQ	Pack	Each
S-MT-VGAGRM17DZ	17cm/6.75"	12	12	£5.90
S-MT-VGAGRM21DZ	21cm/8.5"	12	12	£7.68
S-MT-VGAGRM25DZ	25cm/9.75"	12	12	£9.80
S-MT-VGAGRM27DZ	27cm/10.75"	12	12	£10.48

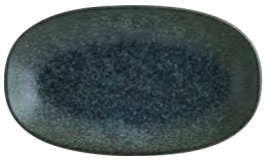

Gourmet Oval Plates

Code	Size (L x W)	MOQ	Pack	Each
S-MT-VGAGRM19OKY	19 x 11cm	12	12	£12.54
S-MT-VGAGRM24OKY	24 x 14cm	12	12	£16.06

Bloom Deep Plates

Code	Size (Ø)	Capacity	MOQ	Pack	Each
S-MT-VGABLM23CK	23cm/9"	1L/35.2oz	6	6	£12.18
S-MT-VGABLM25CK	25cm/10"	1.3L/45.7oz	6	6	£15.70

Gourmet Deep Plates

Code	Size (Ø)	Capacity	MOQ	Pack	Each
S-MT-VGAGRM9CK	9cm/3.5"	5cl/1.75oz	24	24	£4.52
S-MT-VGAGRM15CK	15cm/6"	22cl/7.75oz	12	12	£6.88
S-MT-VGAGRM20CK	20cm/8"	33cl/11.6oz	12	12	£9.38

Harena captures the deep navy of the Mediterranean and the natural textures of the beaches. Its refined aesthetic blends organic beauty with contemporary design, transforming every dish into a visual celebration of the ocean.

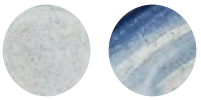

HARENA

Gourmet Flat Plates

Code	Size (Ø)	MOQ	Pack	Each
S-MT-HRNGRM17DZ	17cm/6.75"	12	12	£5.90
S-MT-HRNGRM21DZ	21cm/8.5"	12	12	£7.68
S-MT-HRNGRM25DZ	25cm/9.75"	12	12	£9.80
S-MT-HRNGRM27DZ	27cm/10.5"	12	12	£10.48
S-MT-HRNGRM30DZ	30cm/11.75"	6	6	£15.06

Moove Oval Plates

Code	Size (L x W)	MOQ	Pack	Each
S-MT-HRNMOV31OV	31 x 24cm	6	6	£19.30
S-MT-HRNMOV36OV	36 x 28cm	6	6	£25.38

Moove Rectangular Plate

Code	Size (L x W)	MOQ	Pack	Each
S-MT-HRNMOV26DT	23 x 16cm	12	12	£17.68

Bloom Deep Plates

Code	Size (Ø)	Capacity	MOQ	Pack	Each
S-MT-HRNBLM25CK	25cm/9.75"	1.3L/45.75oz	6	6	£15.70
S-MT-HRNBLM28CK	28cm/11"	1.7L/60oz	6	6	£18.74

Gourmet Bowl

Code	Size (Ø x H)	Capacity	MOQ	Pack	Each
S-MT-HRNGRM16KS	16 x 5.5cm	40cl/14oz	12	12	£8.84

Gourmet Rectangular Plate

Code	Size (L x W)	MOQ	Pack	Each
S-MT-HRNGRM12DKY	12 x 8.5cm	12	12	£9.14

With its distinctive texture and soft pastel hues, Lunar White offers chefs a minimal yet lively accompaniment for their culinary creations. Each piece is thoughtfully designed with complementary forms and colours, delivering a fresh and innovative approach to food presentation.

LUNAR WHITE

Hygge Flat Plates

IDC

Code	Size (Ø)	MOQ	Pack	Each
S-MT-LUNHYG16DZ	16cm/6.25"	12	12	£7.94
S-MT-LUNHYG22DZ	22cm/8.75"	6	6	£12.64
S-MT-LUNHYG28DZ	28cm/11"	6	6	£16.08

Hygge Oval Dishes

IDC

Code	Size (L x W)	MOQ	Pack	Each
S-MT-LUNHYG21OV	21 x 9.8cm	12	12	£14.34
S-MT-LUNHYG30OV	30 x 15.7cm	6	6	£23.16

Hygge Pasta Plates

IDC

Code	Size (Ø)	Capacity	MOQ	Pack	Each
S-MT-LUNHYG25CK	25cm/9.75"	1.3L/45.75oz	6	6	£17.18
S-MT-LUNHYG28CK	28cm/11"	1.7L/60oz	6	6	£22.50

Hygge Bowl

IDC

Code	Size (Ø)	Capacity	MOQ	Pack	Each
S-MT-LUNHYG14KS	14cm	40cl/14.1oz	12	12	£9.06

Luna Ocean's distinctive texture and sea-inspired design creates a calm, tranquil atmosphere for any table setting, while its unique glaze application adds an innovative touch to food presentation.

LUNAR OCEAN

Hygge Flat Plates

Code	Size (Ø)	MOQ	Pack	Each
S-MT-LUNOCHYG16DZ	16cm/6.25"	12	12	£7.94
S-MT-LUNOCHYG22DZ	22cm/8.75"	6	6	£12.64
S-MT-LUNOCHYG28DZ	28cm/11"	6	6	£16.08

Hygge Oval Dish

Code	Size (L x W)	MOQ	Pack	Each
S-MT-LUNOCHYG21OV	21 x 9.8cm	12	12	£14.34

Hygge Pasta Plates

Code	Size (Ø)	Capacity	MOQ	Pack	Each
S-MT-LUNOCHYG25CK	25cm/9.75"	1.3L/45.75oz	6	6	£17.18
S-MT-LUNOCHYG28CK	28cm/11"	1.7L/60oz	6	6	£22.50

Hygge Bowl

Code	Size (Ø)	Capacity	MOQ	Pack	Each
S-MT-LUNOCHYG14KS	14cm	40cl/14.1oz	12	12	£9.06

Discover the Stage collection, designed to streamline food service with versatile size options for every need. Its clean, practical design ensures cooked food stays warm longer by evenly distributing heat, enhancing both efficiency and presentation.

STAGE

GN 1/1 Container

IDC NEW

Code	Size (L x W x H)	MOQ	Pack	Each
GNP1/1KVT	53 x 32 x 6.5cm	1	1	£71.40

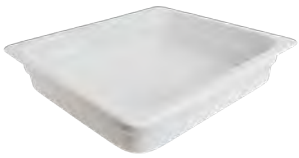

GN 2/3 Container

IDC NEW

Code	Size (L x W x H)	MOQ	Pack	Each
GNP2/3KVT	35.5 x 32 x 6.5cm	1	1	£43.02

GN 1/2 Container

IDC NEW

Code	Size (L x W x H)	MOQ	Pack	Each
GNP1/2KVT	32 x 26 x 6.5cm	1	1	£32.24

GN 1/3 Container

IDC NEW

Code	Size (L x W x H)	MOQ	Pack	Each
GNP1/3KVT	32 x 17.5 x 6.5cm	1	1	£25.04

The elegant curves and organic form of Tone Adelfa is inspired by the natural beauty of seashells, bringing timeless sophistication to the table. Crafted from high-quality Vitrified Stoneware, this collection combines refined aesthetics with exceptional durability.

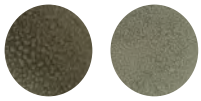

TONE ADELFA

Oval Plates

IDC NEW

Code	Size (L x W)	MOQ	Pack	Each
ADFTON20OV	20 x 17.5cm	6	6	£7.26
ADFTON24OV	24 x 21.2cm	6	6	£9.44
ADFTON30OV	30.5 x 26.5cm	6	6	£13.04
ADFTON36OV	36.5 x 28.8cm	6	6	£19.26

Deep Plate

IDC NEW

Code	Size (L x W x H)	Capacity	MOQ	Pack	Each
ADFTON27CK	27 x 23.2 x 5.3cm	170cl/59.8oz	6	6	£15.18

Rectangular Plates

IDC NEW

Code	Size (L x W)	MOQ	Pack	Each
ADFTON31DT	31 x 13.2cm	12	12	£14.10
ADFTON36DT	36.5 x 16.8cm	6	6	£18.14

Bowls

IDC NEW

Code	Size (L x W x H)	Capacity	MOQ	Pack	Each
ADFTON10KS	10 x 8.7 x 3.3cm	6cl/2.1oz	12	12	£4.16
ADFTON14KS	14 x 11.7 x 4.6cm	41cl/14.4oz	12	12	£5.78
ADFTON19KS	19 x 16.7 x 5.2cm	93.5cl/32.9oz	6	6	£10.54

Tone Sahara symbolises the gentle lapping of waves on the shore, with flowing curves that capture the movement of the sea. More durable than Porcelain, it delivers visual elegance combined with functional performance—perfect for boutique and fine dining restaurants.

TONE SAHARA

Oval Plates

IDC NEW

Code	Size (L x W)	MOQ	Pack	Each
SHATON20OV	20 x 17.5cm	6	6	£7.26
SHATON24OV	24 x 21.2cm	6	6	£9.44
SHATON30OV	30.5 x 26.5cm	6	6	£13.04
SHATON36OV	36.5 x 28.8cm	6	6	£19.26

Deep Plate

IDC NEW

Code	Size (L x W x H)	Capacity	MOQ	Pack	Each
SHATON27CK	27 x 23.2 x 5.3cm	170cl/59.8oz	6	6	£15.18

Rectangular Plates

IDC NEW

Code	Size (L x W)	MOQ	Pack	Each
SHATON31DT	31 x 13.2cm	12	12	£14.10
SHATON36DT	36.5 x 16.8cm	6	6	£18.14

Bowls

IDC NEW

Code	Size (L x W x H)	Capacity	MOQ	Pack	Each
SHATON10KS	10 x 8.7 x 3.3cm	6cl/2.1oz	12	12	£4.16
SHATON14KS	14 x 11.7 x 4.6cm	41cl/14.4oz	12	12	£5.78
SHATON19KS	19 x 16.7 x 5.2cm	93.5cl/32.9oz	6	6	£10.54

The Cresta Adelfa collection is defined by its bold presence and amorphous edge design. Crafted from premium quality Vitrified Stoneware, this collection delivers the refined aesthetics chefs desire whilst not compromising on quality demanded by today's restaurants and cafes.

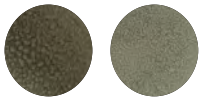

CRESTA ADELFA

Flat Plates

IDC NEW

Code	Size (Ø)	MOQ	Pack	Each
ADFCRS19DZ	19cm/7.5"	6	6	£8.04
ADFCRS21DZ	21cm/8.25"	6	6	£8.98
ADFCRS25DZ	25cm/9.75"	6	6	£11.12
ADFCRS27DZ	27cm/10.5"	6	6	£12.38

Pasta Plates

IDC NEW

Code	Size (Ø x H)	Capacity	MOQ	Pack	Each
ADFCRS20CK	20.5 x 3.5cm	60cl/21.1oz	6	6	£11.54
ADFCRS23CK	23.5 x 3.5cm	75cl/26.4oz	6	6	£13.44
ADFCRS25CK	25.5 x 4cm	87cl/30.6oz	6	6	£15.02

Oval Dishes

IDC NEW

Code	Size (L x W)	MOQ	Pack	Each
ADFCRS19OV	19.5 x 13cm	6	6	£7.34
ADFCRS24OV	24.5 x 16.5cm	6	6	£9.86

Bowls

IDC NEW

Code	Size (Ø x H)	Capacity	MOQ	Pack	Each
ADFCRS10KS	10 x 4.3cm	13cl/4.5oz	12	12	£5.44
ADFCRS16KS	16 x 6.8cm	65cl/22.9oz	6	6	£8.20

With its sophisticated design and premium Vitrified Stoneware recipe, Cresta Sahara is designed specifically for restaurants and cafes, offering exceptional durability and quality to withstand the demands of busy services.

CRESTA SAHARA

Flat Plates

IDC NEW

Code	Size (Ø)	MOQ	Pack	Each
SHACRS19DZ	19cm/7.5"	6	6	£8.04
SHACRS21DZ	21cm/8.25"	6	6	£8.98
SHACRS25DZ	25cm/9.75"	6	6	£11.12
SHACRS27DZ	27cm/10.5"	6	6	£12.38

Pasta Plates

IDC NEW

Code	Size (Ø x H)	Capacity	MOQ	Pack	Each
SHACRS20CK	20.5 x 3.5cm	60cl/21.1oz	6	6	£11.54
SHACRS23CK	23.5 x 3.5cm	75cl/26.4oz	6	6	£13.44
SHACRS25CK	25.5 x 4cm	87cl/30.6oz	6	6	£15.02

Oval Dishes

IDC NEW

Code	Size (L x W)	MOQ	Pack	Each
SHACRS19OV	19.5 x 13cm	6	6	£7.34
SHACRS24OV	24.5 x 16.5cm	6	6	£9.86

Bowls

IDC NEW

Code	Size (Ø x H)	Capacity	MOQ	Pack	Each
SHACRS10KS	10 x 4.3cm	13cl/4.5oz	12	12	£5.44
SHACRS16KS	16 x 6.8cm	65cl/22.9oz	6	6	£8.20

GenWare

STONEWARE

Kava™ - Key Features & Benefits	**133**
White	**135**
Black	**139**
Dark Grey	**141**
Antigo™	**143**
Barley	**145**
Rustic Blue™	**147**
Sereno™ Grey	**149**
Forge™ - Key Features & Benefits	**151**
Forge	**153**
Cove	**155**
Coast	**157**
Graphite	**159**

KEY FEATURES & BENEFITS

UNGLAZED BASE/EDGE

Adds a natural, artisanal touch creating a captivating contrast that enhances food presentation.

DURABLE STONEWARE

Made from high-quality stoneware to withstand the rigors of a professional kitchen.

ROLLED EDGE

The rolled edge provides extra strength and durability to provide added chip-resistance. This functionality is key in busy kitchen environments within restaurants and hotels.

kava™
STONEWARE

TWICE-FIRED PROCESS

Enhances strength, durability, and the unique glaze finish, ensuring each piece performs in demanding environments.

MICROWAVE, DISHWASHER, OVEN & FREEZER SAFE

Perfect for heating and cleaning requirements and protection against damage caused by thermal shock and temperature fluctuations.

POLISHED FOOT

A polished foot not only creates balance to the piece, it also reduces damage when being stacked and stored.

kava™

STONEWARE

Kava™ White showcases an off-white glaze complemented by an unglazed base—creating a captivating contrast to enhance the presentation of a wide range of culinary dishes. Its sleek modern shape combines style with functionality, complementing the chic atmosphere of today's vibrant bistros, cafes and eateries.

WATCH VIDEO

KAVA WHITE

Coupe Plates

NEW IDC

Code	Size (Ø x H)	MOQ	Pack	Each
CP-KW20	20 x 2cm	6	6	£6.80
CP-KW23	23 x 2.2cm	6	6	£8.92
CP-KW26	26 x 2.6cm	6	6	£9.88

Presentation Plates

IDC

Code	Size (Ø x H)	MOQ	Pack	Each
LP-KW18	18 x 2.3cm	6	6	£8.72
LP-KW20	20 x 2.5cm	6	6	£11.44
LP-KW25	25 x 2.5cm	6	6	£12.66

- Stackable.
- 18cm Presentation Plate fits Plate Stands: **PRS2-18** & **PRS3-18**
- 20cm Presentation Plate fits Plate Stands: **PRS2-205** & **PRS3-205**

Raw Wall Presentation Plates

IDC

Code	Size (Ø x H)	MOQ	Pack	Each
LPR-KW18	18 x 2.3cm	6	6	£9.16
LPR-KW20	20 x 2.5cm	6	6	£12.02
LPR-KW25	25 x 2.5cm	6	6	£13.30

- Stackable.
- 18cm Presentation Plate fits Plate Stands: **PRS2-18** & **PRS3-18**
- 20cm Presentation Plate fits Plate Stands: **PRS2-205** & **PRS3-205**

Ribbed Plates

NEW IDC

Code	Size (Ø x H)	MOQ	Pack	Each
PR-KWR18	18 x 2.3cm	6	6	£9.16
PR-KWR20	20 x 2.5cm	6	6	£12.02
PR-KWR25	25 x 2.5cm	6	6	£13.30

Belly Bowls

IDC

Code	Size (Ø x H)	Capacity	MOQ	Pack	Each
BB-KW11	11.5 x 5cm	30cl/10.5oz	6	6	£5.84
BB-KW14	14.5 x 6cm	60cl/20oz	6	6	£8.24

Bowl

IDC

Code	Size (Ø x H)	Capacity	MOQ	Pack	Each
BW-KW15	15.5 x 6.2cm	72cl/25.3oz	6	6	£9.14

KAVA WHITE ...continued

Ribbed Round Bowl

NEW IDC

Code	Size (Ø x H)	Capacity	MOQ	Pack	Each
BW-KWR11	11.4 x 5.6cm	35cl/12.3oz	6	6	£6.44

Chip Cup

NEW IDC

Code	Size (Ø x H)	Capacity	MOQ	Pack	Each
CC-KW9	9 x 7.4cm	28.5cl/10oz	6	6	£6.44

Ramekin

IDC

Code	Size (Ø x H)	Capacity	MOQ	Pack	Each
RAM-KW11	7.5 x 5cm	7.5cl/2.5oz	12	12	£5.06

Ribbed Ramekin

NEW IDC

Code	Size (Ø x H)	Capacity	MOQ	Pack	Each
RAM-KWR3	7.8 x 4.4cm	9cl/3.2oz	12	12	£5.56

Jug

IDC

Code	Size (L x W x H)	Capacity	MOQ	Pack	Each
JUG-KW9	6.5 x 5.2 x 6.5cm	9cl/3.2oz	12	12	£7.04

Coffee Cups

IDC

Code	Description	Capacity	MOQ	Pack	Each
CUP-KW28	Small	28.5cl/10oz	6	6	£7.04
CUP-KW34	Large	34cl/12oz	6	6	£8.08

Saucer

IDC

Code	Size (Ø)	MOQ	Pack	Each
SCR-KW16	16cm	6	6	£5.84

Teapot

IDC

Code	Size (L x W x H)	Capacity	MOQ	Pack	Each
TP-KW48	17.5 x 11 x 11cm	48cl/16.8oz	6	6	£22.54

kava™

STONEWARE

Kava™ Black brings sophistication to the table with its textured black glaze, creating a versatile canvas that elevates any cuisine and plating style. The distinctive unglazed edge adds a bold contrast, making every dish a visual masterpiece. Designed for both style and functionality, Kava™ Black perfectly complements the chic ambience of modern hospitality settings.

WATCH VIDEO

KAVA BLACK

Coupe Plates

NEW IDC

Code	Size (Ø x H)	MOQ	Pack	Each
CP-KBK20	20 x 2cm	6	6	£7.14
CP-KBK23	23 x 2.2cm	6	6	£9.38
CP-KBK26	26 x 2.6cm	6	6	£10.38

Presentation Plates

IDC

Code	Size (Ø x H)	MOQ	Pack	Each
LP-KBK18	18 x 2.3cm	6	6	£9.16
LP-KBK20	20 x 2.5cm	6	6	£12.02
LP-KBK25	25 x 2.5cm	6	6	£13.30

- Stackable.
- 18cm Presentation Plate fits Plate Stands: **PRS2-18** & **PRS3-18**
- 20cm Presentation Plate fits Plate Stands: **PRS2-205** & **PRS3-205**

Raw Wall Presentation Plates

IDC

Code	Size (Ø x H)	MOQ	Pack	Each
LPR-KBK18	18 x 2.3cm	6	6	£9.62
LPR-KBK20	20 x 2.5cm	6	6	£12.62
LPR-KBK25	25 x 2.5cm	6	6	£13.96

- Stackable.
- 18cm Presentation Plate fits Plate Stands: **PRS2-18** & **PRS3-18**
- 20cm Presentation Plate fits Plate Stands: **PRS2-205** & **PRS3-205**

Ribbed Plates

NEW IDC

Code	Size (Ø x H)	MOQ	Pack	Each
PR-KBKR18	18 x 2.3cm	6	6	£9.62
PR-KBKR20	20 x 2.5cm	6	6	£12.62
PR-KBKR25	25 x 2.5cm	6	6	£13.96

Bowl

IDC

Code	Size (Ø x H)	Capacity	MOQ	Pack	Each
BW-KBK15	15.5 x 6.2cm	72cl/25.3oz	6	6	£9.60

Ribbed Round Bowl

NEW IDC

Code	Size (Ø x H)	Capacity	MOQ	Pack	Each
BW-KBKR11	11.4 x 5.6cm	35cl/12.3oz	6	6	£6.76

Chip Cup

NEW IDC

Code	Size (Ø x H)	Capacity	MOQ	Pack	Each
CC-KBK9	9 x 7.4cm	28.5cl/10oz	6	6	£6.76

Ramekin

IDC

Code	Size (Ø x H)	Capacity	MOQ	Pack	Each
RAM-KBK11	7.5 x 5cm	7.5cl/2.5oz	12	12	£5.30

Ribbed Ramekin

NEW IDC

Code	Size (Ø x H)	Capacity	MOQ	Pack	Each
RAM-KBKR3	7.8 x 4.4cm	9cl/3.2oz	12	12	£5.84

Jug

IDC

Code	Size (L x W x H)	Capacity	MOQ	Pack	Each
JUG-KBK9	6.5 x 5.2 x 6.5cm	9cl/3.2oz	12	12	£7.38

Coffee Cups

IDC

Code	Description	Capacity	MOQ	Pack	Each
CUP-KBK28	Small	28.5cl/10oz	6	6	£7.38
CUP-KBK34	Large	34cl/12oz	6	6	£8.50
SCR-KBK16	Saucer (Ø) 16cm	-	6	6	£6.14

Teapot

IDC

Code	Size (L x W x H)	Capacity	MOQ	Pack	Each
TP-KBK48	17.5 x 11 x 11cm	48cl/16.8oz	6	6	£23.66

kava™

STONEWARE

Kava™ Dark Grey showcases a neutral grey glaze complemented by an unglazed edge, forming a captivating contrast for culinary creations. With its sleek and modern shapes, Kava™ Dark Grey embodies style and functionality, complementing the chic atmosphere of today's dynamic bistros, cafes and eateries.

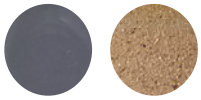

WATCH VIDEO

KAVA DARK GREY

Presentation Plates

Code	Size (Ø x H)	MOQ	Pack	Each
LP-KDG18	18 x 2.3cm	6	6	£9.16
LP-KDG20	20 x 2.5cm	6	6	£12.02
LP-KDG25	25 x 2.5cm	6	6	£13.30

- Stackable.
- 18cm Presentation Plate fits Plate Stands: **PRS2-18** & **PRS3-18**
- 20cm Presentation Plate fits Plate Stands: **PRS2-205** & **PRS3-205**

Raw Wall Presentation Plates

Code	Size (Ø x H)	MOQ	Pack	Each
LPR-KDG18	18 x 2.3cm	6	6	£9.62
LPR-KDG20	20 x 2.5cm	6	6	£12.62
LPR-KDG25	25 x 2.5cm	6	6	£13.96

- Stackable.
- 18cm Presentation Plate fits Plate Stands: **PRS2-18** & **PRS3-18**
- 20cm Presentation Plate fits Plate Stands: **PRS2-205** & **PRS3-205**

Bowl

Code	Size (Ø x H)	Capacity	MOQ	Pack	Each
BW-KDG15	15.5 x 6.2cm	72cl/25.3oz	6	6	£9.60

Chip Cup

Code	Size (Ø x H)	Capacity	MOQ	Pack	Each
CC-KDG9	9 x 7.4cm	28.5cl/10oz	6	6	£6.76

Ramekin

Code	Size (Ø x H)	Capacity	MOQ	Pack	Each
RAM-KDG11	7.5 x 5cm	7.5cl/2.5oz	12	12	£5.30

Jug

Code	Size (L x W x H)	Capacity	MOQ	Pack	Each
JUG-KDG9	6.5 x 5.2 x 6.5cm	9cl/3.2oz	12	12	£7.38

Coffee Cups

Code	Description	Capacity	MOQ	Pack	Each
CUP-KDG28	Small	28.5cl/10oz	6	6	£7.38
CUP-KDG34	Large	34cl/12oz	6	6	£8.50

Saucer

Code	Size (Ø)	MOQ	Pack	Each
SCR-KDG16	16cm	6	6	£6.14

Teapot

Code	Size (L x W x H)	Capacity	MOQ	Pack	Each
TP-KDG48	17.5 x 11 x 11cm	48cl/16.8oz	6	6	£23.66

antigo™
STONEWARE

Antigo™ embodies the timeless beauty of aged bronze, offering a unique blend of heritage and modern elegance.

The deep grey finish, enriched with subtle metallic highlights, captures the natural transformation of bronze over time, evoking a sense of historical significance and sophistication.

Antigo™ products will tend to show wear and tear to a greater degree than standard glazed white items.

ANTIGO

Coupe Plates

Code	Size (Ø)	MOQ	Pack	Each
CP-AN19	19cm/7.5"	6	6	£9.30
CP-AN24	24cm/9.25"	6	6	£12.22
CP-AN27	27.5cm/10.75"	6	6	£13.28

Pizza Plate

Code	Size (Ø)	MOQ	Pack	Each
PP-AN33	33.5cm/13.25"	6	2	£23.38

Presentation Plates

Code	Size (Ø x H)	MOQ	Pack	Each
PR-AN18	18 x 2.6cm	6	6	£10.58
PR-AN21	21 x 2.9cm	6	6	£13.92
PR-AN26	26 x 3.3cm	6	6	£15.08

- Stackable.
- 18cm Presentation Plate fit Plate Stands: **PRS2-18** & **PRS3-18**

Rectangular Plates

Code	Size (L x W)	MOQ	Pack	Each
RP-AN24	24 x 16.5cm	12	12	£12.00
RP-AN29	29 x 19.5cm	6	6	£15.36

Coupe Bowl

Code	Size (Ø x H)	Capacity	MOQ	Pack	Each
CB-AN23	23 x 5cm	1.3L/45.75oz	6	6	£15.00

Round Bowl

Code	Size (Ø x H)	Capacity	MOQ	Pack	Each
BW-AN11	11.5 x 6cm	36cl/12.5oz	6	6	£7.34

Tapas Dishes

Code	Size (Ø x H)	Capacity	MOQ	Pack	Each
TD-AN10	10 x 3cm	17cl/6oz	12	12	£6.20
TD-AN13	13 x 3.5cm	29cl/10.25oz	12	12	£7.62
TD-AN14	14.5 x 4cm	43cl/15oz	12	12	£8.98

Ramekin

Code	Size (Ø x H)	Capacity	MOQ	Pack	Each
RAM-AN15	6.5 x 3cm	4.5cl/1.5oz	12	12	£5.38

Jug

Code	Size (L x W x H)	Capacity	MOQ	Pack	Each
JUG-AN9	7 x 6 x 6cm	9cl/3oz	12	12	£8.10

Mug

Code	Size (Ø x H)	Capacity	MOQ	Pack	Each
MUG-AN32	8.5 x 10.2cm	32cl/11.25oz	6	6	£7.50

Coffee Cup

Code	Capacity	MOQ	Pack	Each
CUP-AN30	30cl/10.5oz	6	6	£8.10

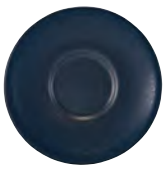

Coffee Saucer

Code	Size (Ø)	MOQ	Pack	Each
SCR-AN15	15cm	6	6	£6.44

antigo™
STONEWARE

Antigo™ Barley captures the essence of sun-ripened barley fields, featuring creamy white hues and gentle tonal variations evoking a sense of warmth. Versatile and elegantly rustic, it provides the perfect backdrop for wholesome comfort dishes to contemporary gourmet creations.

Antigo™ products will tend to show wear and tear to a greater degree than standard glazed white items.

ANTIGO BARLEY

Coupe Plates

Code	Size (Ø)	MOQ	Pack	Each
CP-ABR19	19cm/7.5"	6	6	£9.30
CP-ABR24	24cm/9.25"	6	6	£12.22
CP-ABR27	27.5cm/10.75"	6	6	£13.28

Presentation Plates

Code	Size (Ø x H)	MOQ	Pack	Each
PR-ABR18	18 x 2.6cm	6	6	£10.58
PR-ABR21	21 x 2.9cm	6	6	£13.92
PR-ABR26	26 x 3.3cm	6	6	£15.08

- Stackable.
- 18cm Presentation Plate fit Plate Stands: **PRS2-18** & **PRS3-18**

Coupe Bowls

Code	Size (Ø x H)	Capacity	MOQ	Pack	Each
CB-ABR23	23 x 5cm	1.3L/45.75oz	6	6	£15.00
CB-ABR27	27.5 x 6.5cm	2.1L/74oz	6	6	£17.04

Round Bowls

Code	Size (Ø x H)	Capacity	MOQ	Pack	Each
BW-ABR11	11.5 x 6cm	36cl/12.5oz	6	6	£7.34
BW-ABR12	12.5 x 7cm	50cl/17.6oz	6	6	£8.18

Ramekin

Code	Size (Ø x H)	Capacity	MOQ	Pack	Each
RAM-ABR15	6.5 x 3cm	4.5cl/1.5oz	12	12	£5.38

Jug

Code	Size (L x W x H)	Capacity	MOQ	Pack	Each
JUG-ABR9	7 x 6 x 6cm	9cl/3oz	12	12	£8.10

Mug

Code	Size (Ø x H)	Capacity	MOQ	Pack	Each
MUG-ABR32	8.5 x 10.2cm	32cl/11.25oz	6	6	£7.50

Coffee Cup

Code	Capacity	MOQ	Pack	Each
CUP-ABR30	30cl/10.5oz	6	6	£8.10

Coffee Saucer

Code	Size (Ø)	MOQ	Pack	Each
SCR-ABR15	15cm	6	6	£6.44

rustic blue™

STONEWARE

Rustic Blue™ combines artisanal charm with bold style, featuring a rich, deep blue hues accented by earthy undertones. Its striking design creates the perfect backdrop for vibrant global cuisines, elevating every dish with visual appeal.

RUSTIC BLUE

Coupe Plates

Code	Size (Ø)	MOQ	Pack	Each
CP-BL19	19cm/7.5"	6	6	£8.84
CP-BL24	24cm/9.44"	6	6	£11.64
CP-BL27	27.5cm/10.82"	6	6	£12.68

• Available in IDC: **CP-BL24** & **CP-BL27**

Oval Plate

Code	Size (Ø)	MOQ	Pack	Each
PL-BL25	25 x 22cm	6	6	£14.58

Coupe Bowl

Code	Size (Ø x H)	Capacity	MOQ	Pack	Each
CB-BL23	23 x 5cm	1.3L/45.75oz	6	6	£14.28

Round Bowls

Code	Size (Ø x H)	Capacity	MOQ	Pack	Each
BW-BL11	11.5 x 6cm	36cl/12.5oz	6	6	£7.00
BW-BL12	12.5 x 7cm	50cl/17.6oz	6	6	£7.80

Tapas Dishes

Code	Size (Ø x H)	Capacity	MOQ	Pack	Each
TD-BL10	10 x 3cm	17cl/6oz	6	6	£5.90
TD-BL13	13 x 3.5cm	29cl/10.25oz	12	12	£7.24
TD-BL14	14.5 x 4cm	43cl/15oz	12	12	£8.52

Ramekin

Code	Size (Ø x H)	Capacity	MOQ	Pack	Each
RAM-BL15	6.5 x 3cm	4.5cl/1.5oz	12	12	£5.10

Mug

Code	Size (Ø x H)	Capacity	MOQ	Pack	Each
MUG-BL32	8.5 x 10.2cm	32cl/11.25oz	6	6	£7.14

sereno™

STONEWARE

The Sereno™ Grey collection combines minimalist design with rustic charm, featuring an elegant off-white base and hand-applied flecked edges for a unique artisanal touch. Its versatile, neutral backdrop allows vibrant dishes to take centre stage, creating a stylish foundation for inspired culinary presentation.

SERENO GREY

Coupe Plates

Code	Size (Ø)	MOQ	Pack	Each
CP-SG19	19cm/7.5"	6	6	£8.44
CP-SG24	24cm/9.44"	6	6	£11.08
CP-SG27	27.5cm/10.82"	6	6	£12.02

Coupe Bowl

Code	Size (Ø x H)	Capacity	MOQ	Pack	Each
CB-SG23	23 x 5cm	1.3L/45.75oz	6	6	£13.62

Round Bowls

Code	Size (Ø x H)	Capacity	MOQ	Pack	Each
BW-SG11	11.5 x 6cm	36cl/12.5oz	6	6	£6.64
BW-SG12	12.5 x 7cm	50cl/17.6oz	6	6	£7.42

Ramekin

Code	Size (Ø x H)	Capacity	MOQ	Pack	Each
RAM-SG15	6.5 x 3cm	4.5cl/1.5oz	12	12	£4.84

Mug

Code	Size (Ø x H)	Capacity	MOQ	Pack	Each
MUG-SG32	8.5 x 10.2cm	32cl/11.25oz	6	6	£6.78

KEY FEATURES & BENEFITS

TWICE-FIRED PROCESS

Enhances strength, durability, and the unique glaze finish, ensuring each piece performs in demanding environments.

DURABLE STONEWARE

Made from high-quality stoneware to withstand the rigors of a professional kitchen.

ROLLED EDGE

The rolled edge provides extra strength and durability to provide added chip-resistance. This functionality is key in busy kitchen environments within restaurants and hotels.

forge™
STONEWARE

MICROWAVE, DISHWASHER, OVEN & FREEZER SAFE

Perfect for heating and cleaning requirements and protection against damage caused by thermal shock and temperature fluctuations.

POLISHED FOOT

A polished foot not only creates balance to the piece, it also reduces damage when being stacked and stored.

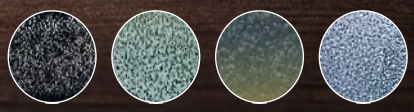

forge™
STONEWARE

Forge™ combines the aesthetics of cast iron with the practicality of stoneware. This versatile collection, available in a wide array of shapes and styles, provides the perfect stage for bold culinary creations—from rustic Spanish tapas to vibrant Mediterranean brunches and authentic Mexican dishes.

WATCH VIDEO

FORGE

Conical Bowls

NEW IDC

Code	Size (Ø x H)	Capacity	MOQ	Pack	Each
CT-CN14	14 x 5cm	31cl/10.9oz	6	6	£6.46
CT-CN16	16 x 6cm	54.5cl/19.2oz	6	6	£7.90

Conical Bowl

IDC

Code	Size (Ø x H)	Capacity	MOQ	Pack	Each
CT-CB23	23 x 6cm	1.35L/47.5oz	6	6	£16.18

Balti Dishes

IDC

Code	Size (Ø x H)	Capacity	MOQ	Pack	Each
CT-BD15	15 x 5cm	46cl/16oz	6	6	£7.90
CT-BD17	17 x 5.5cm	73cl/25.7oz	6	6	£10.74

- Measurements exclude handles.
- Available in IDC: **CT-BD15**

Round Eared Dish

IDC

Code	Size (L x W x H)	Capacity	MOQ	Pack	Each
CT-RD14	14.5 x 13 x 3cm	26cl/9.25oz	6	6	£7.24

- Measurements exclude handles.

Rectangular Eared Dish

IDC

Code	Size (L x W x H)	Capacity	MOQ	Pack	Each
CT-RC16	16 x 10.5 x 4cm	42cl/14.8oz	6	6	£7.24

- Measurements exclude handles.

Oval Eared Dish

Code	Size (L x W x H)	Capacity	MOQ	Pack	Each
CT-OD18	17.5 x 11.5 x 4cm	42cl/14.8oz	6	6	£7.90

- Measurements exclude handles.

Round Casserole Dish with Lid

IDC

Code	Size (Ø x H)	Capacity	MOQ	Pack	Each
CT-MC12	12 x 6.2cm	37cl/13oz	6	6	£10.88

- Measurements exclude handles.

Round Mini Casserole Dish

Code	Size (Ø x H)	Capacity	MOQ	Pack	Each
CT-CD9	9 x 4cm	17cl/6oz	6	6	£5.08

- Measurements exclude handles.

Oval Pie Dish

IDC

Code	Size (L x W x H)	Capacity	MOQ	Pack	Each
CT-PD16	16 x 11.5 x 5cm	35cl/12oz	6	6	£6.46

FORGE ...continued

Tapas Dishes

Code	Size (Ø x H)	Capacity	MOQ	Pack	Each
CT-TD10	10 x 3cm	17cl/6oz	6	6	£3.76
CT-TD13	13 x 3.5cm	29cl/10.25oz	6	6	£5.36
CT-TD14	14.5 x 4cm	43cl/15oz	6	6	£7.62

• Available in IDC: **CT-TD13** & **CT-TD14**

Griddle Plate

Code	Size (L x W x H)	MOQ	Pack	Each
CT-GR21	22 x 15 x 1.5cm	6	6	£7.90

Chip Cup

Code	Size (Ø x H)	Capacity	MOQ	Pack	Each
CT-CC8	8.5 x 8.5cm	30cl/10.6oz	6	6	£6.44

Straight-Sided Jugs

Code	Size (L x W x H)	Capacity	MOQ	Pack	Each
CT-SJ5	5.3 x 4.4 x 5.5cm	5cl/1.75oz	12	12	£3.68
CT-SJ10	6.2 x 5.1 x 8.3cm	10cl/3.5oz	6	6	£5.00
CT-SJ18	7.3 x 6 x 9.8cm	18cl/6.3oz	6	6	£7.24

Pinched Jug

Code	Size (L x W x H)	Capacity	MOQ	Pack	Each
CT-SJ9	6.5 x 5 x 6.5cm	9cl/3.2oz	12	12	£5.00

Ramekins

Code	Size (Ø x H)	Capacity	MOQ	Pack	Each
CT-RAM15	6.5 x 3cm	4.5cl/1.5oz	12	12	£3.02
CT-RAM32	7.5 x 4cm	9cl/3.2oz	12	12	£3.86

• Available in IDC: **CT-RAM15**

Sauce Dishes

Code	Size (Ø x H)	Capacity	MOQ	Pack	Each
CT-SD2	6.9 x 3.2cm	6cl/2.1oz	12	12	£3.68
CT-SD4	8 x 4.6cm	12cl/4.2oz	6	6	£4.84

Cutlery Holder

Code	Size (Ø x H)	MOQ	Pack	Each
CT-CH9TR	9 x 12cm	6	6	£7.30

• Supplied with inner Silicone Trivet.

forge™
STONEWARE

Discover the calm beauty of Forge™ Cove. This stoneware collection features a rich, deep green glaze with soft black undertones, inspired by the quiet depths of a hidden cove.

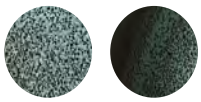

WATCH VIDEO

FORGE COVE

Balti Dish

NEW IDC

Code	Size (Ø x H)	Capacity	MOQ	Pack	Each
CT-BD15CV	15 x 5cm	46cl/16oz	6	6	£7.90

• Measurements exclude handles.

Round Eared Dish

NEW IDC

Code	Size (L x W x H)	Capacity	MOQ	Pack	Each
CT-RD14CV	14.5 x 13 x 3cm	26cl/9.25oz	6	6	£7.24

• Measurements exclude handles.

Rectangular Eared Dish

NEW IDC

Code	Size (L x W x H)	Capacity	MOQ	Pack	Each
CT-RC16CV	16 x 10.5 x 4cm	42cl/14.8oz	6	6	£7.24

• Measurements exclude handles.

Oval Eared Dish

NEW IDC

Code	Size (L x W x H)	Capacity	MOQ	Pack	Each
CT-OD18CV	17.5 x 11.5 x 4cm	42cl/14.8oz	6	6	£7.90

• Measurements exclude handles.

Oval Pie Dish

NEW IDC

Code	Size (L x W x H)	Capacity	MOQ	Pack	Each
CT-PD16CV	16 x 11.5 x 5cm	35cl/12oz	6	6	£6.46

Tapas Dishes

NEW IDC

Code	Size (Ø x H)	Capacity	MOQ	Pack	Each
CT-TD10CV	10 x 3cm	17cl/6oz	6	6	£3.76
CT-TD13CV	13 x 3.5cm	29cl/10.25oz	12	12	£5.36
CT-TD14CV	14.5 x 4cm	43cl/15oz	12	12	£7.62

Chip Cup

NEW IDC

Code	Size (Ø x H)	Capacity	MOQ	Pack	Each
CT-CC8CV	8.5 x 8.5cm	30cl/10.5oz	6	6	£6.44

Ramekin

NEW IDC

Code	Size (Ø x H)	Capacity	MOQ	Pack	Each
CT-RAM15CV	6.5 x 3cm	4.5cl/1.5oz	12	12	£3.02

Pinched Jug

NEW IDC

Code	Size (L x W x H)	Capacity	MOQ	Pack	Each
CT-SJ9CV	6.5 x 5 x 6.5cm	9cl/3.2oz	12	12	£5.00

forge™
STONEWARE

Forge™ Coast features a stunning blue-grey glaze that evokes the natural textures of the coastal shoreline, providing the perfect canvas for showcasing vibrant Mediterranean cuisine—bringing fresh colour, contrast and effortless elegance to the table.

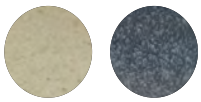

WATCH VIDEO

FORGE COAST

Balti Dish

NEW IDC

Code	Size (Ø x H)	Capacity	MOQ	Pack	Each
CT-BD15C	15 x 5cm	46cl/16oz	6	6	£7.90

• Measurements exclude handles.

Round Eared Dish

NEW IDC

Code	Size (L x W x H)	Capacity	MOQ	Pack	Each
CT-RD14C	14.5 x 13 x 3cm	26cl/9.25oz	6	6	£7.24

• Measurements exclude handles.

Rectangular Eared Dish

NEW IDC

Code	Size (L x W x H)	Capacity	MOQ	Pack	Each
CT-RC16C	16 x 10.5 x 4cm	42cl/14.8oz	6	6	£7.24

• Measurements exclude handles.

Oval Eared Dish

NEW IDC

Code	Size (L x W x H)	Capacity	MOQ	Pack	Each
CT-OD18C	17.5 x 11.5 x 4cm	42cl/14.8oz	6	6	£7.90

• Measurements exclude handles.

Oval Pie Dish

NEW IDC

Code	Size (L x W x H)	Capacity	MOQ	Pack	Each
CT-PD16C	16 x 11.5 x 5cm	35cl/12oz	6	6	£6.46

Tapas Dishes

NEW IDC

Code	Size (Ø x H)	Capacity	MOQ	Pack	Each
CT-TD10C	10 x 3cm	17cl/6oz	6	6	£3.76
CT-TD13C	13 x 3.5cm	29cl/10.25oz	12	12	£5.36
CT-TD14C	14.5 x 4cm	43cl/15oz	12	12	£7.62

Chip Cup

NEW IDC

Code	Size (Ø x H)	Capacity	MOQ	Pack	Each
CT-CC8C	8.5 x 8.5cm	30cl/10.5oz	6	6	£6.44

Ramekin

NEW IDC

Code	Size (Ø x H)	Capacity	MOQ	Pack	Each
CT-RAM15C	6.5 x 3cm	4.5cl/1.5oz	12	12	£3.02

Pinched Jug

NEW IDC

Code	Size (L x W x H)	Capacity	MOQ	Pack	Each
CT-SJ9C	6.5 x 5 x 6.5cm	9cl/3.2oz	12	12	£5.00

forge™
STONEWARE

Forge™ Graphite showcases a sophisticated reactive grey finish, expertly crafted from durable, high-quality stoneware. Offered in a wide range of shapes and styles, it provides a versatile canvas for bold culinary creations—from rustic Spanish tapas to vibrant Mediterranean dishes and flavourful Mexican dishes.

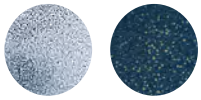

WATCH VIDEO

FORGE GRAPHITE

Balti Dish

Code	Size (Ø x H)	Capacity	MOQ	Pack	Each
CT-BD15G	15 x 5cm	46cl/16oz	6	6	£7.90

• Measurements exclude handles.

Round Eared Dish

Code	Size (L x W x H)	Capacity	MOQ	Pack	Each
CT-RD14G	14.5 x 13 x 3cm	26cl/9.25oz	6	6	£7.24

• Measurements exclude handles.

Rectangular Eared Dish

Code	Size (L x W x H)	Capacity	MOQ	Pack	Each
CT-RC16G	16 x 10.5 x 4cm	42cl/14.8oz	6	6	£7.24

• Measurements exclude handles.

Oval Eared Dish

IDC

Code	Size (L x W x H)	Capacity	MOQ	Pack	Each
CT-OD18G	17.5 x 11.5 x 4cm	42cl/14.8oz	6	6	£7.90

• Measurements exclude handles.

Oval Pie Dish

IDC

Code	Size (L x W x H)	Capacity	MOQ	Pack	Each
CT-PD16G	16 x 11.5 x 5cm	35cl/12oz	6	6	£6.46

Tapas Dishes

Code	Size (Ø x H)	Capacity	MOQ	Pack	Each
CT-TD10G	10 x 3cm	17cl/6oz	6	6	£3.76
CT-TD13G	13 x 3.5cm	29cl/10.25oz	6	6	£5.36
CT-TD14G	14.5 x 4cm	43cl/15oz	6	6	£7.62

Ramekin

Code	Size (Ø x H)	Capacity	MOQ	Pack	Each
CT-RAM15G	6.5 x 3cm	4.5cl/1.5oz	12	12	£3.02

Pinched Jug

Code	Size (L x W x H)	Capacity	MOQ	Pack	Each
CT-SJ9G	6.5 x 5 x 6.5cm	9cl/3.2oz	12	12	£5.00

GenWare

VITRIFIED TERRACOTTA

Sabrosa™ - Key Features & Benefits	**165**
Fresco	**167**
Stone	**168**
Sol	**169**
Sky	**170**
Luna	**171**

KEY FEATURES & BENEFITS

UNIQUE ARTISANAL FINISH

The natural kiln effects and spontaneous glaze reactions ensure every piece is truly one of a kind.

NEXT GENERATION VITRIFIED TERRACOTTA

Combines traditional charm with modern performance for today's hospitality industry.

TWICE-FIRED PROCESS

Twice fired at temperatures up to 1150°C for enhanced strength, durability and chip resistance.

sabrosa™

VITRIFIED TERRACOTTA

LOW POROSITY

Crafted from premium vitrified terracotta, making it less porous than standard terracotta.

MICROWAVE, DISHWASHER, OVEN & FREEZER SAFE

Perfect for heating and cleaning requirements and protection against damage caused by thermal shock and temperature fluctuations.

VERSATILE PERFORMANCE

Ideal for oven-to-table service, ensuring both functionality and presentation.

Fresco with its stunning teal coloured glaze is perfect for Spanish tapas, Mediterranean brunches, and vibrant Mexican dishes. Each piece is truly unique created by the natural effects and spontaneous reactions which occur in the kiln.

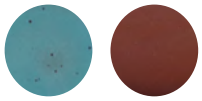

SABROSA **FRESCO**

Plate

Code	Size (Ø)	MOQ	Pack	Each
SBR-PL19F	19.5cm	12	12	£9.40

Bowls

Code	Size (Ø x H)	Capacity	MOQ	Pack	Each
SBR-BW75F	7.5 x 2.6cm	5cl/1.8oz	24	24	£4.12
SBR-BW11F	11 x 3.5cm	18cl/6.3oz	12	12	£6.40
SBR-BW15F	15 x 5.3cm	40cl/14.1oz	12	12	£8.60

Tapas Dishes

Code	Size (Ø x H)	Capacity	MOQ	Pack	Each
SBR-TD75F	7.5 x 2.2cm	5cl/1.8oz	24	24	£3.14
SBR-TD11F	11 x 2.5cm	18cl/6.3oz	24	24	£4.16
SBR-TD13F	13 x 2.7cm	21cl/7.4oz	12	12	£5.10

Stone is a modern, durable evolution of traditional Terracotta, designed to be stronger, less porous and more resistant to chipping than standard Terracotta. Its stone-coloured glaze brings a natural, rustic charm that adds warmth and a striking visual appeal to any table presentation.

SABROSA **STONE**

Plate

Code	Size (Ø)	MOQ	Pack	Each
SBR-PL19ST	19.5cm	12	12	£9.40

Bowls

Code	Size (Ø x H)	Capacity	MOQ	Pack	Each
SBR-BW75ST	7.5 x 2.6cm	5cl/1.8oz	24	24	£4.12
SBR-BW11ST	11 x 3.5cm	18cl/6.3oz	12	12	£6.40
SBR-BW15ST	15 x 5.3cm	40cl/14.1oz	12	12	£8.60

Tapas Dishes

Code	Size (Ø x H)	Capacity	MOQ	Pack	Each
SBR-TD75ST	7.5 x 2.2cm	5cl/1.8oz	24	24	£3.14
SBR-TD11ST	11 x 2.5cm	18cl/6.3oz	24	24	£4.16
SBR-TD13ST	13 x 2.7cm	21cl/7.4oz	12	12	£5.10

Radiating warmth and rustic charm, the Sol features a rich, deep orange glaze that brings a vibrant, natural feel to any table setting. Its earthy tones create the perfect backdrop for Mediterranean-inspired dishes, combining authentic style with the durability and strength of premium Vitrified Terracotta.

SABROSA **SOL**

Plate

Code	Size (Ø)	MOQ	Pack	Each
SBR-PL19SL	19.5cm	12	12	£9.40

Bowls

Code	Size (Ø x H)	Capacity	MOQ	Pack	Each
SBR-BW75SL	7.5 x 2.6cm	5cl/1.8oz	24	24	£4.12
SBR-BW11SL	11 x 3.5cm	18cl/6.3oz	12	12	£6.40
SBR-BW15SL	15 x 5.3cm	40cl/14.1oz	12	12	£8.60

Tapas Dishes

Code	Size (Ø x H)	Capacity	MOQ	Pack	Each
SBR-TD75SL	7.5 x 2.2cm	5cl/1.8oz	24	24	£3.14
SBR-TD11SL	11 x 2.5cm	18cl/6.3oz	24	24	£4.16
SBR-TD13SL	13 x 2.7cm	21cl/7.4oz	12	12	£5.10

Sky evokes the appearance of the sky, reflecting the vibrant blue tones, creating a calm, inviting aesthetic. Perfect for showcasing Mediterranean, Spanish, and Mexican dishes, Sky brings a fresh, uplifting look to any table setting while offering the durability and performance of premium Vitrified Terracotta.

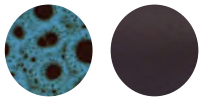

SABROSA **SKY**

Plate

Code	Size (Ø)	MOQ	Pack	Each
SBR-PL19SK	19.5cm	12	12	£9.40

Bowls

Code	Size (Ø x H)	Capacity	MOQ	Pack	Each
SBR-BW75SK	7.5 x 2.6cm	5cl/1.8oz	24	24	£4.12
SBR-BW11SK	11 x 3.5cm	18cl/6.3oz	12	12	£6.40
SBR-BW15SK	15 x 5.3cm	40cl/14.1oz	12	12	£8.60

Tapas Dishes

Code	Size (Ø x H)	Capacity	MOQ	Pack	Each
SBR-TD75SK	7.5 x 2.2cm	5cl/1.8oz	24	24	£3.14
SBR-TD11SK	11 x 2.5cm	18cl/6.3oz	24	24	£4.16
SBR-TD13SK	13 x 2.7cm	21cl/7.4oz	12	12	£5.10

Luna features a unique artisanal reactive glaze finish, giving each piece a distinctive look. Constructed from premium Vitrified Stoneware, it offers exceptional durability and versatility, while still maintaining the warmth and rustic appeal of traditional Terracotta.

SABROSA **LUNA**

Plate

Code	Size (Ø)	MOQ	Pack	Each
SBR-PL19LN	19.5cm	12	12	£9.40

Bowls

Code	Size (Ø x H)	Capacity	MOQ	Pack	Each
SBR-BW75LN	7.5 x 2.6cm	5cl/1.8oz	24	24	£4.12
SBR-BW11LN	11 x 3.5cm	18cl/6.3oz	12	12	£6.40
SBR-BW15LN	15 x 5.3cm	40cl/14.1oz	12	12	£8.60

Tapas Dishes

Code	Size (Ø x H)	Capacity	MOQ	Pack	Each
SBR-TD75LN	7.5 x 2.2cm	5cl/1.8oz	24	24	£3.14
SBR-TD11LN	11 x 2.5cm	18cl/6.3oz	24	24	£4.16
SBR-TD13LN	13 x 2.7cm	21cl/7.4oz	12	12	£5.10

WATCH VIDEO

GenWare

COOK & SERVE

Cook & Serve - Key Features & Benefits	**175**
Ramekins & Serving Dishes	**177**
Bonna Gastronorm	**179**
Forge™ Buffet Service Counter	**180**

KEY FEATURES & BENEFITS

BRIGHT WHITE FINISH

Compared to other porcelain alternatives, specially selected clays for a brighter white to give a good presentation.

CONFORMS TO BS4034 QUALITY STANDARD

Every piece is subject to rigorous quality checks to ensure product quality.

ROLLED EDGE

The rolled edge provides extra strength and durability to provide added chip-resistance. This functionality is key in busy kitchen environments within restaurants and hotels.

GenWare

COOK & SERVE

FULLY VITRIFIED

Vitrification transforms the ceramic into a non-porous material, enhancing the plate's strength, durability, and resistance to moisture, stains, and cracking. This process ensures the plates are functional, hygienic and long-lasting, ideal for everyday use.

MICROWAVE, DISHWASHER, OVEN & FREEZER SAFE

Perfect for heating and cleaning requirements and protection against damage caused by thermal shock and temperature fluctuations.

DURABLE GLAZE

Glaze hardness lasts longer to prolong product lifetime whilst improving stain resistance to enhance appearance.

Our selection of porcelain Ramekins and small Dishes are perfect for serving hot and cold sides, desserts and condiments. Featuring a durable smooth glaze for superior stain resistance and rolled edges for enhanced chip resistance—perfect for the demands of busy foodservice environments.

RAMEKINS & SERVING DISHES

Ramekins

Code	Size (Ø x H)	Capacity	MOQ	Pack	Each
SPS6-W	6.5 x 3.5cm	5cl/1.75oz	12	12	£1.50
SPS8-W	8 x 3.9cm	9cl/3.2oz	12	12	£1.60
SPS9-W	9 x 4.5cm	20cl/7oz	12	12	£1.90

Black Ramekins

Code	Size (Ø x H)	Capacity	MOQ	Pack	Each
SPS6-BL	6.5 x 3.5cm	5cl/1.75oz	12	12	£1.64
SPS8-BL	8 x 3.9cm	9cl/3.2oz	12	12	£1.84
SPS9-BL	9.5 x 4.5cm	17cl/6oz	12	12	£2.02

Stacking Ramekins

Code	Size (Ø x H)	Capacity	MOQ	Pack	Each
RAM6-W	6 x 3.8cm	8.5cl/3oz	12	12	£1.74
RAM8-W	8 x 4.7cm	13cl/4.6oz	12	12	£1.98
RAM9-W	9 x 5cm	20cl/7oz	12	12	£2.30

Contemporary Smooth Ramekins

Code	Size (Ø x H)	Capacity	MOQ	Pack	Each
RAMCON6-W	6 x 4.2cm	8cl/2.8oz	6	6	£1.74
RAMCON8-W	8 x 4.5cm	13cl/4.6oz	6	6	£1.98
RAMCON9-W	9 x 5.4cm	20cl/7oz	6	6	£2.62

Oval Ramekin

Code	Size (L x W x H)	Capacity	MOQ	Pack	Each
RAMOV10-W	10 x 7 x 4cm	14cl/5oz	6	6	£3.28

Mini Casserole Eared Dish with Lid

Code	Size (Ø x H)	Capacity	MOQ	Pack	Each
MC10-W	10.5 x 5cm	22cl/8oz	6	6	£9.36

- Measurements exclude handles.

Individual Rectangular Dish

Code	Size (L x W x H)	Capacity	MOQ	Pack	Each
IRD16-W	16 x 11 x 4cm	47cl/16.5oz	6	6	£10.04

3-Division Vegetable Dish

Code	Size (L x W x H)	MOQ	Pack	Each
3DV2-W	28 x 19.5 x 5cm	4	4	£17.84

Round Eared Dishes

Code	Size (L x W x H)	Capacity	MOQ	Pack	Each
SPF13-W	16 x 13 x 3cm	16cl/5.6oz	12	12	£3.16
SPF15-W	18.5 x 15 x 3.5cm	27cl/9.5oz	6	6	£4.06
SPF18-W	22 x 18 x 4.5cm	45cl/15.8oz	6	6	£4.90
SPF21-W	25.5 x 21 x 5cm	77cl/27oz	6	6	£5.74

- Measurements are ear-to-ear.

Oval Eared Dishes

Code	Size (L x W x H)	Capacity	MOQ	Pack	Each
B23D-W	16.5 x 9 x 3.5cm	13cl/4.5oz	6	6	£4.34
B23-W	22 x 12 x 4.5cm	26cl/9.1oz	4	4	£4.52
B23A-W	25 x 14 x 5cm	47cl/16.5oz	4	4	£5.46
B23B-W	28 x 15 x 5.5cm	56cl/19.75oz	4	4	£6.26

- Measurements are ear-to-ear.

Black Oval Eared Dishes

Code	Size (L x W x H)	Capacity	MOQ	Pack	Each
B23D-BL	6.5 x 9 x 3.5cm	13cl/4.5oz	6	6	£4.74
B23-BL	22.2 x 12.5 x 4.5cm	26cl/9.25oz	4	4	£4.96

- Measurements are ear-to-ear.

Rectangular Pie Dish

Code	Size (L x W x H)	Capacity	MOQ	Pack	Each
353215	15.5 x 11.5 x 5cm	48cl/17oz	12	2	£7.76

Square Pie Dish

Code	Size (L x W x H)	Capacity	MOQ	Pack	Each
353212	12 x 12 x 5.2cm	41cl/14.4oz	6	6	£5.78

Round Pie Dish

Code	Size (Ø x H)	Capacity	MOQ	Pack	Each
305214	14 x 5.2cm	45cl/15.8oz	6	6	£5.58

Oval Pie Dishes

Code	Size (L x W x H)	Capacity	MOQ	Pack	Each
F19-W	14 x 10 x 4cm	24cl/8.4oz	12	12	£5.36
F20-W	16 x 11 x 5cm	35cl/12oz	6	6	£5.68

Lipped Pie Dish

Code	Size (L x W x H)	Capacity	MOQ	Pack	Each
PD1-W	17.5 x 13.5 x 4.5cm	30cl/10.6oz	6	6	£5.60

Discover the Bonna Stage collection, designed to streamline food service with versatile size options for every need. Its clean, practical design ensures cooked food stays warm longer by evenly distributing heat, enhancing both efficiency and presentation.

BONNA GASTRONORM

Stage GN 1/1 Container

IDC NEW

Code	Size (L x W x H)	MOQ	Pack	Each
GNP1/1KVT	53 x 32 x 6.5cm	1	1	£71.40

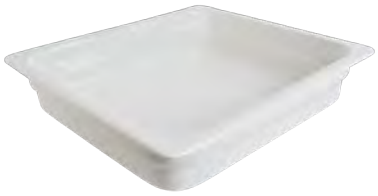

Stage GN 2/3 Container

IDC NEW

Code	Size (L x W x H)	MOQ	Pack	Each
GNP2/3KVT	35.5 x 32 x 6.5cm	1	1	£43.02

Stage GN 1/2 Container

IDC NEW

Code	Size (L x W x H)	MOQ	Pack	Each
GNP1/2KVT	32 x 26 x 6.5cm	1	1	£32.24

Stage GN 1/3 Container

IDC NEW

Code	Size (L x W x H)	MOQ	Pack	Each
GNP1/3KVT	32 x 17.5 x 6.5cm	1	1	£25.04

Our modular and stackable range of rectangular, square and round Roasters are designed for versatility and performance. With excellent heat retention and high-resistance to thermal shock, these pieces are ideal for both hot and cold counter service.

FORGE™ BUFFET SERVICE COUNTER

Buffet Square Roaster

IDC

Code	Size (L x W x H)	Capacity	MOQ	Pack	Each
B22C-CT	25.4 x 25.4 x 6.5cm	2.4L/84.5oz	6	6	£26.36

- Excellent heat-retention properties and high-resistance to thermal shock, are perfect for hot and cold counter service.

Buffet Rectangular Roaster

IDC

Code	Size (L x W x H)	Capacity	MOQ	Pack	Each
B7-CT	31 x 24 x 5.5cm	2L/70.4oz	4	4	£26.04

- Excellent heat-retention properties and high-resistance to thermal shock, are perfect for hot and cold counter service.

Buffet Round Casserole Dish with Lid

IDC

Code	Size (Ø x H)	Capacity	MOQ	Pack	Each
F17-CT	20 x 10cm	1.5L/53oz	4	4	£35.22

- Excellent heat-retention properties and high-resistance to thermal shock, are perfect for hot and cold counter service.

GenWare

MELAMINE TABLEWARE

Plates, Bowls & Mug **183**

Melamine is a practical, highly durable material—strong, lightweight and virtually unbreakable—making it ideal for everyday use in demanding environments such as schools, hospitals, and catering services. Our Melamine Tableware range offers exceptional resistance to chipping, scratching, and staining, ensuring long-lasting performance and reliability for high-volume foodservice operations.

PLATES, BOWLS & MUG

Plates - Blue Band

NEW IDC

Code	Size (Ø)	MOQ	Pack	Each
MEL6PL-BLB	16cm/6.25"	12	12	£3.14
MEL9PL-BLB	22.5cm/9"	12	12	£4.52

Bowl - Blue Band

NEW IDC

Code	Size (Ø x H)	Capacity	MOQ	Pack	Each
MEL6B-BLB	15.2 x 3.9cm	30cl/10.6oz	12	12	£3.66

Plates - Coloured Circles

Code	Size (Ø)	MOQ	Pack	Each
MEL6PL-CC	16cm/6.25"	12	12	£3.14
MEL9PL-CC	22.5cm/9"	12	12	£4.52

Bowl - Coloured Circles

Code	Size (Ø x H)	Capacity	MOQ	Pack	Each
MEL6B-CC	15.2 x 3.9cm	30cl/10.6oz	12	12	£3.66

Plates

IDC

Code	Size (Ø)	MOQ	Pack	Each
MEL7PL	17.8cm/7"	12	12	£3.60
MEL9PL	22.5cm/9"	12	12	£4.36

Bowl

IDC

Code	Size (Ø x H)	Capacity	MOQ	Pack	Each
MEL60B	15.2 x 5cm	46cl/16.2oz	12	12	£3.58

Mug

IDC

Code	Size (L x W x H)	Capacity	MOQ	Pack	Each
MEL10MUG	10 x 8 x 9.3cm	28cl/10oz	6	6	£5.38

Osaka - Dinner Plate

Code	Size (Ø x H)	MOQ	Pack	Each
OS271145	27 x 2.5cm	12	12	£18.02

Osaka - Side Plate

Code	Size (Ø x H)	MOQ	Pack	Each
OS231145	23 x 2.5cm	12	12	£13.06

Osaka - Coupe Bowl

Code	Size (Ø x H)	Capacity	MOQ	Pack	Each
OS182445	18.5 x 4cm	60cl/ 21oz	12	12	£7.90

GenWare

TABLE PRESENTATION

Vintage Steel	**187**
Black Vintage Steel	**191**
Copper Vintage Steel	**193**
Gold Vintage Steel	**195**
Aluminium Cookware	**197**
Premium Copperware	**198**
Cast Iron	**199**
Enamelware	**201**
Olive Wood	**204**
Acacia Wood	**206**
FSC™ 100% Hevea Wood	**208**
Wood Veneer	**209**
Oak Wood	**210**
Marble & Terrazzo Platters	**211**
Slate Platters	**213**
Serving / Sharing Items	**214**
Stainless Steel Fry Baskets	**215**
Greaseproof Paper & Bags	**216**
Hammered Effect Collection	**217**
Mini Presentation Items	**218**
Presentation Items	**219**
Stainless Steel Serving Cups & Cones	**221**
Stainless Steel Serving Buckets	**223**
Galvanised Steel Serving Buckets & Cans	**224**
Sundae Cups	**225**
Stainless Steel Ramekins	**227**
Melamine Ramekins	**229**
Glass Ramekins & Sauce Bottles	**231**
Glass Terrine & WECK® Jars	**232**
Wooden Markers, Skewers & Pegs	**233**
Presentation Baskets & Boxes	**234**

Add a bold, industrial edge to food presentation with the Vintage Steel collection—a versatile range of Vintage Steel Dishes, Plates, Trays, Platters, Stands and many more table presentation items. Available in a variety of shapes and sizes, each piece brings rugged charm and a raw contemporary aesthetic to both casual and up-scale dining environments.

WATCH VIDEO

VINTAGE STEEL

Rectangular Trays with Brass Handles

NEW IDC

Code	Size (L x W x H)	MOQ	Pack	Each
SDT2720V	27.5 x 20.5 x 3cm	3	3	£36.74
SDT3323V	32.75 x 23.5 x 3cm	3	3	£45.92
SDT3727V	37.25 x 27.5 x 3cm	3	3	£55.22

- Features attractive brass handles.
- Measurements exclude handles.

Oval Dishes with Brass Handles

NEW IDC

Code	Size (L x W x H)	Capacity	MOQ	Pack	Each
SSD16V	16.5 x 12.5 x 3cm	35cl/12oz	6	6	£15.10
SSD18V	18.5 x 13.5 x 3.25cm	50cl/17.6oz	6	6	£16.32
SSD21V	20.75 x 15.75 x 3.75cm	70cl/24.6oz	6	6	£19.20
SSD24V	24.5 x 17.5 x 4cm	100cl/35oz	6	6	£22.12
SSD30V	30 x 21 x 4cm	151cl/53oz	3	3	£36.40
SSD34V	34 x 23 x 4cm	186cl/65.5oz	3	3	£41.62
SSD38V	37.5 x 26 x 4.5cm	220cl/77.4oz	3	3	£46.78

- Features attractive brass handles.
- Measurements exclude handles.

Round Dishes with Brass Handles

IDC

Code	Size (Ø x H)	Capacity	MOQ	Pack	Each
SRD14V	13.5 x 3.75cm	46cl/16oz	6	6	£16.44
SRD16V	15.5 x 4cm	66cl/23.2oz	6	6	£17.48
SRD18V	18 x 4.5cm	100cl/35oz	6	6	£20.38
SRD19V	19.5 x 5cm	120cl/42oz	6	6	£29.96
SRD22V	22 x 5cm	150cl/53oz	6	6	£33.22
SRD24V	24.5 x 5cm	180cl/63oz	3	3	£36.88

- Features attractive brass handles.
- Measurements exclude handles.

Mini Fry Pans with Brass Handles

IDC

Code	Size (Ø x H)	Capacity	MOQ	Pack	Each
SMF13V	13.5 x 3.75cm	40cl/14oz	6	6	£15.66
SMF15V	15.5 x 4cm	60cl/21.1oz	6	6	£16.62
SMF18V	18 x 4.25cm	90cl/31.7oz	6	6	£19.38

- Features an attractive brass handle.
- Measurements exclude handle.

Mini Casserole Dishes with Brass Handles

IDC

Code	Size (Ø x H)	Capacity	MOQ	Pack	Each
SCD7V	7 x 3.75cm	13.5cl/4.7oz	6	6	£13.08
SCD8V	7.8 x 4.5cm	21cl/7.4oz	6	6	£14.12
SCD9V	9 x 5.25cm	34cl/12oz	6	6	£16.44
SCD12V	12.25 x 3.5cm	42cl/14.8oz	6	6	£17.48

- Features attractive brass handles.
- Measurements exclude handles.

Mini Roasters with Brass Handles

IDC

Code	Size (L x W x H)	Capacity	MOQ	Pack	Each
SMR12V	12.5 x 8.5 x 3.75cm	32cl/11.3oz	6	6	£15.10
SMR14V	14.5 x 9.5 x 4.5cm	50cl/17.6oz	6	6	£16.32

- Features attractive brass handles.
- Measurements exclude handles.

Mini Lipped Saucepans with Brass Handles

IDC

Code	Size (Ø x H)	Capacity	MOQ	Pack	Each
SMSP7V	7 x 3.75cm	14cl/5oz	6	6	£12.48
SMSP8V	7.8 x 4.5cm	20cl/7oz	6	6	£13.44

- Features an attractive brass handle.
- Measurements exclude handle.

Mini Saucepans with Brass Handles

IDC

Code	Size (Ø x H)	Capacity	MOQ	Pack	Each
SMS7V	7 x 3.75cm	14cl/5oz	6	6	£12.48
SMS8V	7.8 x 4.5cm	20cl/7oz	6	6	£13.44
SMS9V	9 x 5.25cm	35cl/12oz	6	6	£15.66

- Features an attractive brass handle.
- Measurements exclude handle.

Mini Woks with Brass Handles

NEW IDC

Code	Size (Ø x H)	Capacity	MOQ	Pack	Each
SMW14V	14.3 x 5cm	50cl/17.6oz	6	6	£15.66
SMW16V	16.5 x 5.5cm	70cl/24.6oz	6	6	£16.62
SMW18V	18.5 x 6cm	100cl/35.2oz	6	6	£19.38

- Features attractive brass handles.
- Measurements exclude handles.

Paella Pans with Brass Handles

NEW IDC

Code	Size (Ø x H)	Capacity	MOQ	Pack	Each
SPP21V	21 x 2.5cm	70cl/24.6oz	3	3	£28.46
SPP27V	27 x 3.25cm	140cl/49.3oz	3	3	£33.22
SPP31V	31 x 3.75cm	240cl/84.5oz	3	3	£36.88

- Features attractive brass handles.
- Measurements exclude handles.

Deep Paella Pans

NEW IDC

Code	Size (Ø x H)	Capacity	MOQ	Pack	Each
SDPP22V	22 x 4cm	110cl/38.7oz	6	6	£15.70
SDPP24V	24 x 4.5cm	140cl/49.3oz	6	6	£16.94
SDPP28V	28 x 5cm	195cl/68.6oz	6	6	£19.72
SDPP32V	32 x 5cm	300cl/105.6oz	6	6	£20.98

- Measurements exclude handles.

Winged Buffet Bowls

NEW IDC

Code	Size (Ø x H)	Capacity	MOQ	Pack	Each
SWB35V	35 x 60cm	300cl/105.6oz	1	12	£20.98
SWB40V	40 x 70cm	400cl/140.8oz	1	12	£24.92

VINTAGE STEEL ...continued

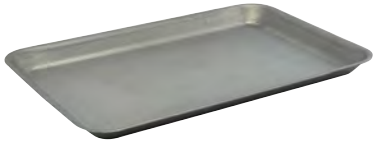

Trays

IDC

Code	Size (L x W x H)	MOQ	Pack	Each
SST2014V	20 x 14 x 2cm	24	24	£7.62
SST3121V	31.5 x 21.5 x 2cm	12	12	£13.28
SST3616V	36 x 16.5 x 2cm	12	12	£13.28
SST3726V	37 x 26.5 x 2cm	12	12	£18.48

Oval Platters

IDC

Code	Size (L)	MOQ	Pack	Each
SPL30V	30cm	12	12	£12.66
SPL35V	35cm	12	12	£16.18
SPL41V	41cm	6	6	£21.48
SPL48V	48cm	6	6	£26.68

Seafood Stands

IDC

Code	Description	Size (Ø x H)	MOQ	Pack	Each
SFS2-2228V	2-Tier	28 x 19cm	1	4	£74.84
SFS3-2235V	3-Tier	35 x 35.5cm	1	4	£101.52

Coupe Plates

NEW IDC

Code	Size (Ø x H)	MOQ	Pack	Each
SCP16V	16 x 3cm	12	12	£10.74
SCP20V	20 x 3.3cm	12	12	£13.28
SCP24V	24 x 3.7cm	12	12	£18.48
SCP26V	26 x 3.7cm	12	12	£20.00
SCP30V	30 x 4.2cm	12	12	£24.92
SCP34V	34 x 4.2cm	12	12	£29.26

Presentation Plates

NEW IDC

Code	Size (Ø x H)	MOQ	Pack	Each
SPR18V	18 x 2.5cm	6	6	£18.48
SPR20V	20.5 x 3cm	6	6	£20.24
SPR26V	26.5 x 2.5cm	6	6	£29.26

- Stackable.
- **SPR18V** fits Presentation Plate Stands: **PRS2-18** & **PRS3-18**
- **SPR20V** fits Presentation Plate Stands: **PRS2-205** & **PRS3-205**

Winged Plates

Code	Size (Ø)	MOQ	Pack	Each
SWP20V	20cm	24	24	£13.28
SWP26V	26cm	12	12	£20.00

- **SWP20V** Plate fits Plate Stands: **PRS2-205** & **PRS3-205**

Oval Dish

IDC

Code	Size (L x W x H)	Capacity	MOQ	Pack	Each
SSD1711V	17.5 x 11.1 x 2.9cm	30cl/10.5oz	6	6	£8.46

Pie Dishes

IDC

Code	Size (L x W x H)	Capacity	MOQ	Pack	Each
SPD16V	16 x 12 x 3.5cm	24cl/8.4oz	12	12	£7.04
SPD18V	18 x 13.5 x 4cm	35cl/12oz	12	12	£8.90
SPD20V	20 x 15 x 4.5cm	51cl/18oz	6	6	£10.78

Fast Food / Taco Stand

IDC

Code	Size (L x W x H)	MOQ	Pack	Each
FFS2V	20 x 10 x 5cm	12	12	£8.46

- 2-3 Slots.

Serving Cups

Code	Description	Size (Ø x H)	Capacity	MOQ	Pack	Each
SVH8V	Hammered	8.5 x 8.5cm	40cl/14.1oz	12	12	£8.46
SVC8V	Plain	8.5 x 8.5cm	42cl/14.8oz	12	12	£8.46

Beaded Serving Cup

Code	Size (Ø x H)	Capacity	MOQ	Pack	Each
SVC9BV	8.8 x 10.3cm	38cl/13.4oz	12	12	£12.08

Jugs

Code	Size (W x H)	Capacity	MOQ	Pack	Each
SJG3V	5 x 5.3cm	10cl/3.5oz	12	12	£6.32
SJG5V	5.5 x 7cm	15cl/5oz	12	12	£7.02

Ramekin

Code	Size (Ø x H)	Capacity	MOQ	Pack	Each
RAMST2V	6 x 4cm	7.1cl/2.5oz	24	24	£3.16

Stemmed Sundae Cups

Code	Size (Ø x H)	Capacity	MOQ	Pack	Each
SUNS10V	10 x 10cm	23cl/8oz	12	12	£10.88
SUNS13V	10 x 13cm	23cl/8oz	12	12	£13.06

- For Stainless Steel Stemmed Sundae Cups - **See pages 225 - 226**

Deep Bowl Sundae Cup

Code	Size (Ø x H)	Capacity	MOQ	Pack	Each
SUNDB11V	10 x 11.3cm	42cl/14.8oz	12	12	£10.88

Curved Bowl Sundae Cup

Code	Size (Ø x H)	Capacity	MOQ	Pack	Each
SUNCR12V	9.6 x 12.3cm	15cl/5.3oz	12	12	£10.88

Cone Based Sundae Cup

Code	Size (Ø x H)	Capacity	MOQ	Pack	Each
SUNCN10V	10 x 9.4cm	17cl/6oz	12	12	£10.88

Crafted from premium Stainless Steel and finished with a distinctive Black PVD Coating, this collection blends rugged industrial charm with modern sophistication.

The black finish creates a bold backdrop that creates a striking contrast for food presentation—perfect for elevating any dining experience.

WATCH VIDEO

BLACK VINTAGE STEEL

Oval Dishes with Brass Handles

NEW IDC

Code	Size (L x W x H)	Capacity	MOQ	Pack	Each
SSD16BKV	16.5 x 12.5 x 3cm	35cl/12oz	6	6	£24.80
SSD18BKV	18.5 x 13.5 x 3.25cm	50cl/17.6oz	6	6	£26.78
SSD21BKV	20.75 x 15.75 x 3.75cm	70cl/24.6oz	6	6	£31.48
SSD24BKV	24.5 x 17.5 x 4cm	100cl/35oz	6	6	£36.28

- Features attractive brass handles.
- Measurements exclude handles.

Round Dishes with Brass Handles

NEW

Code	Size (Ø x H)	Capacity	MOQ	Pack	Each
SRD14BKV	13.5 x 3.75cm	46cl/16oz	6	6	£26.96
SRD16BKV	15.5 x 4cm	66cl/23.2oz	6	6	£28.64

- Features attractive brass handles.
- Measurements exclude handles.

Mini Fry Pans with Brass Handles

IDC

Code	Size (Ø x H)	Capacity	MOQ	Pack	Each
SMF13BKV	13.5 x 3.75cm	40cl/14oz	6	6	£25.74
SMF15BKV	15.5 x 4cm	60cl/21.1oz	6	6	£27.36

- Features an attractive brass handle.
- Measurements exclude handle.

Mini Casserole Dishes with Brass Handles

NEW IDC

Code	Size (Ø x H)	Capacity	MOQ	Pack	Each
SCD9BKV	9 x 5.25cm	34cl/12oz	6	6	£26.96
SCD12BKV	12.25 x 3.5cm	42cl/14.8oz	6	6	£28.64

- Features attractive brass handles.
- Measurements exclude handles.

Mini Saucepans with Brass Handles

IDC

Code	Size (Ø x H)	Capacity	MOQ	Pack	Each
SMS7BKV	7 x 3.75cm	14cl/5oz	6	6	£20.48
SMS8BKV	7.8 x 4.5cm	20cl/7oz	6	6	£22.08
SMS9BKV	9 x 5.25cm	35cl/12oz	6	6	£25.74

- Features an attractive brass handle.
- Measurements exclude handle.

Trays

IDC

Code	Size (L x W x H)	MOQ	Pack	Each
SST2014BKV	20 x 14 x 2cm	24	24	£10.26
SST3121BKV	31.5 x 21.5 x 2cm	12	12	£17.96
SST3616BKV	36 x 16.5 x 2cm	12	12	£17.96

Coupe Plates

Code	Size (Ø x H)	MOQ	Pack	Each
SCP20BKV	20 x 3.3cm	12	12	£17.96
SCP24BKV	24 x 3.7cm	12	12	£24.92

Oval Dish

Code	Size (L x W x H)	Capacity	MOQ	Pack	Each
SSD1711BKV	17.5 x 11.1 x 2.9cm	30cl/10.5oz	6	6	£11.40

Pie Dish

Code	Size (L x W x H)	Capacity	MOQ	Pack	Each
SPD16BKV	16 x 12 x 3.5cm	24cl/8.4oz	12	12	£9.50

Fast Food / Taco Stand

Code	Size (L x W x H)	MOQ	Pack	Each
FFS2BKV	20 x 10 x 5cm	12	12	£11.40

- 2-3 Slots.

Serving Cups

Code	Description	Size (Ø x H)	Capacity	MOQ	Pack	Each
SVH8BKV	Hammered	8.5 x 8.5cm	40cl/14.1oz	12	12	£11.40
SVC8BKV	Plain	8.5 x 8.5cm	42cl/14.8oz	12	12	£11.40

Jugs

NEW

Code	Size (W x H)	Capacity	MOQ	Pack	Each
SJG3BKV	5 x 5.3cm	10cl/3.5oz	12	12	£8.38
SJG5BKV	5.5 x 7cm	15cl/5oz	12	12	£9.30

Ramekin

Code	Size (Ø x H)	Capacity	MOQ	Pack	Each
RAMST2BKV	6 x 4cm	7.1cl/2.5oz	24	24	£4.26

Discover our versatile Copper Vintage Steel collection, featuring Dishes and Plates in a variety of sizes—including stylish miniatures, many adorned with elegant brass handles. Crafted from premium Stainless Steel and finished with a durable Copper PVD Coating, bringing warmth and rugged industrial charm to the table—perfect for upscaling casual dining experiences.

WATCH VIDEO

COPPER VINTAGE STEEL

Oval Dishes with Brass Handles

NEW IDC

Code	Size (L x W x H)	Capacity	MOQ	Pack	Each
SSD16CV	16.5 x 12.5 x 3cm	35cl/12oz	6	6	£24.80
SSD18CV	18.5 x 13.5 x 3.25cm	50cl/17.6oz	6	6	£26.78
SSD21CV	20.75 x 15.75 x 3.75cm	70cl/24.6oz	6	6	£31.48
SSD24CV	24.5 x 17.5 x 4cm	100cl/35oz	6	6	£36.28

- Features attractive brass handles.
- Measurements exclude handles.

Round Dishes with Brass Handles

NEW IDC

Code	Size (Ø x H)	Capacity	MOQ	Pack	Each
SRD14CV	13.5 x 3.75cm	46cl/16oz	6	6	£26.96
SRD16CV	15.5 x 4cm	66cl/23.2oz	6	6	£28.64

- Features attractive brass handles.
- Measurements exclude handles.

Mini Casserole Dishes with Brass Handles

NEW IDC

Code	Size (Ø x H)	Capacity	MOQ	Pack	Each
SCD9CV	9 x 5.25cm	34cl/12oz	6	6	£26.96
SCD12CV	12.25 x 3.5cm	42cl/14.8oz	6	6	£28.64

- Features attractive brass handles.
- Measurements exclude handles.

Mini Saucepans with Brass Handles

NEW IDC

Code	Size (Ø x H)	Capacity	MOQ	Pack	Each
SMS7CV	7 x 3.75cm	14cl/5oz	6	6	£20.48
SMS8CV	7.8 x 4.5cm	20cl/7oz	6	6	£22.08
SMS9CV	9 x 5.25cm	35cl/12oz	6	6	£25.74

- Features an attractive brass handle.
- Measurements exclude handle.

Coupe Plates

IDC

Code	Size (Ø x H)	MOQ	Pack	Each
SCP20CV	20 x 3.3cm	12	12	£17.96
SCP24CV	24 x 3.7cm	12	12	£24.92

Oval Dish

IDC

Code	Size (L x W x H)	Capacity	MOQ	Pack	Each
SSD1711CV	17.5 x 11.1 x 2.9cm	30cl/10.5oz	6	6	£11.40

Pie Dish

IDC

Code	Size (L x W x H)	Capacity	MOQ	Pack	Each
SPD16CV	16 x 12 x 3.5cm	24cl/8.4oz	12	12	£9.50

Fast Food / Taco Stand

Code	Size (L x W x H)	MOQ	Pack	Each
FFS2CV	20 x 10 x 5cm	12	12	£11.40

- 2-3 Slots.

Serving Cups

IDC

Code	Description	Size (Ø x H)	Capacity	MOQ	Pack	Each
SVH8CV	Hammered	8.5 x 8.5cm	40cl/14.1oz	12	12	£11.40
SVC8CV	Plain	8.5 x 8.5cm	42cl/14.8oz	12	12	£11.40

Jugs

NEW

Code	Size (W x H)	Capacity	MOQ	Pack	Each
SJG3CV	5 x 5.3cm	10cl/3.5oz	12	12	£8.38
SJG5CV	5.5 x 7cm	15cl/5oz	12	12	£9.30

Ramekin

IDC

Code	Size (Ø x H)	Capacity	MOQ	Pack	Each
RAMST2CV	6 x 4cm	7.1cl/2.5oz	24	24	£4.26

Crafted from premium Stainless Steel and finished with a durable Gold PVD Coating, this collection blends rugged industrial charm with luxurious elegance. The striking gold finish blends a warm gold tone with an industrial vintage finish, creating a standout piece that is durable and stylish.

WATCH VIDEO

GOLD VINTAGE STEEL

Oval Dishes with Brass Handles

NEW IDC

Code	Size (L x W x H)	Capacity	MOQ	Pack	Each
SSD16GDV	16.5 x 12.5 x 3cm	35cl/12oz	6	6	£24.80
SSD18GDV	18.5 x 13.5 x 3.25cm	50cl/17.6oz	6	6	£26.78
SSD21GDV	20.75 x 15.75 x 3.75cm	70cl/24.6oz	6	6	£31.48
SSD24GDV	24.5 x 17.5 x 4cm	100cl/35oz	6	6	£36.28

- Features attractive brass handles.
- Measurements exclude handles.

Round Dishes with Brass Handles

NEW IDC

Code	Size (Ø x H)	Capacity	MOQ	Pack	Each
SRD14GDV	13.5 x 3.75cm	46cl/16oz	6	6	£26.96
SRD16GDV	15.5 x 4cm	66cl/23.2oz	6	6	£28.64

- Features attractive brass handles.
- Measurements exclude handles.

Mini Casserole Dishes with Brass Handles

NEW IDC

Code	Size (Ø x H)	Capacity	MOQ	Pack	Each
SCD9GDV	9 x 5.25cm	34cl/12oz	6	6	£26.96
SCD12GDV	12.25 x 3.5cm	42cl/14.8oz	6	6	£28.64

- Features attractive brass handles.
- Measurements exclude handles.

Mini Saucepans with Brass Handles

NEW IDC

Code	Size (Ø x H)	Capacity	MOQ	Pack	Each
SMS7GDV	7 x 3.75cm	14cl/5oz	6	6	£20.48
SMS8GDV	7.8 x 4.5cm	20cl/7oz	6	6	£22.08
SMS9GDV	9 x 5.25cm	35cl/12oz	6	6	£25.74

- Features an attractive brass handle.
- Measurements exclude handle.

Coupe Plates

IDC

Code	Size (Ø x H)	MOQ	Pack	Each
SCP20GDV	20 x 3.3cm	12	12	£17.96
SCP24GDV	24 x 3.7cm	12	12	£24.92

Oval Dish

IDC

Code	Size (L x W x H)	Capacity	MOQ	Pack	Each
SSD1711GDV	17.5 x 11.1 x 2.9cm	30cl/10.5oz	6	6	£11.40

Pie Dish

IDC

Code	Size (L x W x H)	Capacity	MOQ	Pack	Each
SPD16GDV	16 x 12 x 3.5cm	24cl/8.4oz	12	12	£9.50

Fast Food / Taco Stand

IDC

Code	Size (L x W x H)	MOQ	Pack	Each
FFS2GDV	20 x 10 x 5cm	12	12	£11.40

- 2-3 Slots.

Serving Cups

IDC

Code	Description	Size (Ø x H)	Capacity	MOQ	Pack	Each
SVH8GDV	Hammered	8.5 x 8.5cm	40cl/14.1oz	12	12	£11.40
SVC8GDV	Plain	8.5 x 8.5cm	42cl/14.8oz	12	12	£11.40

Jugs

NEW IDC

Code	Size (W x H)	Capacity	MOQ	Pack	Each
SJG3GDV	5 x 5.3cm	10cl/3.5oz	12	12	£8.38
SJG5GDV	5.5 x 7cm	15cl/5oz	12	12	£9.30

Ramekin

IDC

Code	Size (Ø x H)	Capacity	MOQ	Pack	Each
RAMST2GDV	6 x 4cm	7.1cl/2.5oz	24	24	£4.26

Our Aluminium Cookware range combines functionality with elegance. Expertly crafted from durable hard-anodised aluminum with a striking brushed finish, each piece is designed to be lightweight and wear-resistant to ensure long lasting use. The addition of a stylish brass handle adds a premium touch to elevate the dining experience.

ALUMINIUM COOKWARE

Mini Fry Pan

IDC

Code	Size (Ø x H)	Capacity	MOQ	Pack	Each
AMF15H	15 x 4cm	50cl/18oz	6	6	£28.64

- Hard-Anodised.
- Features an attractive brass handle.
- Measurements exclude handle.

Mini Casserole Dishes

IDC

Code	Size (Ø x H)	Capacity	MOQ	Pack	Each
AMC13H	13.5 x 3.5cm	40cl/14.1oz	6	6	£25.22
AMC15H	15 x 4cm	50cl/17.6oz	6	6	£28.64

- Hard-Anodised.
- Features attractive brass handles.
- Measurements exclude handles.

Casserole Dishes

NEW

Code	Size (Ø x H)	Capacity	MOQ	Pack	Each
AMC20H	20 x 4.5cm	113cl/39.8oz	3	3	£38.66
AMC24H	24 x 5.5cm	190cl/66.9oz	3	3	£50.26

- Hard-Anodised.
- Features attractive brass handles.
- Measurements exclude handles.

Add a luxurious touch to your food presentation with our Premium Copperware. Perfect for showcasing premium dishes, these eye-catching pieces combine modern style with vintage charm. The reflective copper-plated finish paired with elegant brass handles creates a premium look that will stand out in any setting.

PREMIUM COPPERWARE

Rectangular Trays

NEW IDC

Code	Size (L x W x H)	MOQ	Pack	Each
SDT2720C	27.25 x 20.25 x 3cm	3	3	£45.92
SDT3323C	32.75 x 23.5 x 3cm	3	3	£55.22
SDT3727C	37.25 x 27.5 x 3cm	3	3	£66.26

- Features attractive brass handles.
- Measurements exclude handles.

Oval Dishes

NEW NEW IDC

Code	Size (L x W x H)	Capacity	MOQ	Pack	Each
SSD16C	16.5 x 12.5 x 3cm	35cl/12oz	6	6	£16.32
SSD18C	18.5 x 13.5 x 3.25cm	50cl/17.6oz	6	6	£19.20
SSD21C	20.75 x 15.75 x 3.75cm	70cl/24.6oz	6	6	£22.12
SSD24C	24.5 x 17.5 x 4cm	100cl/35oz	6	6	£26.78
SSD30C	30 x 21 x 4cm	151cl/53oz	3	3	£41.62
SSD34C	34 x 23 x 4cm	186cl/65.5oz	3	3	£46.78
SSD38C	37.5 x 26 x 4.5cm	220cl/77.4oz	3	3	£52.58

- Features attractive brass handles.
- Measurements exclude handles.

Round Dishes

IDC

Code	Size (Ø x H)	Capacity	MOQ	Pack	Each
SRD19C	19.5 x 5cm	120cl/42oz	6	6	£35.76
SRD22C	22 x 5cm	150cl/53oz	6	6	£39.76
SRD24C	24.5 x 5cm	180cl/63oz	3	3	£44.02

- Features attractive brass handles.
- Measurements exclude handles.

Mini Saucepans

IDC

Code	Size (Ø x H)	Capacity	MOQ	Pack	Each
SMS7C	7 x 3.75cm	14cl/5oz	6	6	£12.48
SMS8C	7.8 x 4.5cm	20cl/7oz	6	6	£13.44
SMS9C	9 x 5.25cm	35cl/12oz	6	6	£15.66

- Features an attractive brass handle.
- Measurements exclude handle.

Mini Hammered Casserole Dishes

IDC

Code	Size (Ø x H)	Capacity	MOQ	Pack	Each
MHCD9C	9.2 x 5cm	32cl/11.25oz	12	12	£14.52
MHCD12C	12 x 3.5cm	40cl/14oz	12	12	£16.76

- Features attractive brass handles.
- Measurements exclude handles.
- Available in IDC: **MHCD12C**

Mini Hammered Antique Saucepans

IDC

Code	Size (Ø x H)	Capacity	MOQ	Pack	Each
SMS7AC	7 x 3.75cm	14cl/5oz	6	6	£12.48
SMS8AC	7.8 x 4.5cm	20cl/7oz	6	6	£13.44
SMS9AC	9 x 5.25cm	35cl/12oz	6	6	£15.66

- Features an attractive brass handle.
- Measurements exclude handle.

The Cast Iron range brings a touch of rustic charm to any food presentation. Ideal for sides, tapas, or sharing plates, these versatile dishes transition seamlessly from oven-to-table, combining practicality with striking visual appeal. Crafted for durability, they also offer superior heat retention and even heat distribution.

CAST IRON

Mini Casserole Dish with Lid

Code	Size (Ø x H)	Capacity	MOQ	Pack	Each
C106	10 x 6cm	40cl/14oz	6	6	£17.88

- Measurements exclude handles.

Mini Rectangular Dish

Code	Size (L x W x H)	Capacity	MOQ	Pack	Each
C1411	14 x 11 x 4.5cm	28cl/10oz	6	6	£11.74

- Measurements exclude handles.

Mini Frying Pan

Code	Size (Ø x H)	Capacity	MOQ	Pack	Each
C153	16.7 x 3cm	44cl/15.5oz	6	6	£13.28

- Measurements exclude handles.

Mini Round Eared Dish

Code	Size (Ø x H)	Capacity	MOQ	Pack	Each
C113	11 x 4.5cm	22cl/8oz	6	6	£11.74

- Measurements exclude handles.

Mini Oval Eared Dish

Code	Size (L x W x H)	Capacity	MOQ	Pack	Each
C129	12 x 9 x 3cm	24cl/8.4oz	6	6	£11.74

- Measurements exclude handles.

Mini Saucepan

Code	Size (Ø x H)	Capacity	MOQ	Pack	Each
C105	9.7 x 4.5cm	16.5cl/5.75oz	6	6	£11.74

- Measurements exclude handles.

Dip Pot

IDC

Code	Size (Ø x H)	Capacity	MOQ	Pack	Each
C008	7.4 x 3.5cm	8cl/2.75oz	12	12	£3.68

Griddle & Trivet

NEW NEW IDC

Code	Size (L x W)	MOQ	Pack	Each
C2215	21.5 x 15cm	6	6	£20.10
TRIV-C2215	Trivet (L x W x H): 26 x 17.5 x 2.5cm	6	6	£19.26

- Trivet sold separately.
- Measurements exclude handles.

Rectangular Platters & Trivet

NEW

Code	Size (L x W)	MOQ	Pack	Each
C2515	25 x 15.5cm	6	6	£20.10
C2820	28 x 20cm	6	6	£25.12
TRIV-C2820	Trivet (L x W x H): 33 x 23 x 2.5cm	6	6	£25.04

- Trivet sold separately.
- Measurements exclude handles.

Frying Pan & Trivet

Code	Size (Ø x H)	Capacity	MOQ	Pack	Each
C203	20 x 3.4cm	78cl/27.5oz	6	6	£16.56
TRIV-C203	Trivet (L x W x H): 27 x 23 x 2.5cm	-	6	6	£19.26

- Trivet sold separately.
- Trivets are not oven safe or induction compatible.
- Measurements exclude handle.

Casserole Dish with Lid & Trivet

IDC

Code	Size (Ø x H)	Capacity	MOQ	Pack	Each
C137	13.5 x 6.6cm	66cl/23.25oz	6	6	£19.68
TRIV-C137	Trivet (L x W x H): 22 x 16 x 2.5cm	-	6	6	£14.92

- Trivet sold separately.
- Trivets are not oven safe or induction compatible.
- Measurements exclude handles.
- Available in IDC: **C137**

Wok & Trivet

Code	Size (Ø x H)	Capacity	MOQ	Pack	Each
C175	17 x 5.3cm	78cl/27.5oz	6	6	£14.50
TRIV-C175	Trivet (L x W x H): 26 x 19 x 2.5cm	-	6	6	£18.04

- Trivet sold separately.
- Trivets are not oven safe or induction compatible.
- Measurements exclude handles.

Round Eared Dish & Trivet

IDC

Code	Size (Ø x H)	Capacity	MOQ	Pack	Each
C183	18 x 3.4cm	65cl/23oz	6	6	£15.80
TRIV-C183	Trivet (L x W x H): 27 x 21 x 2.5cm	-	6	6	£18.76

- Trivet sold separately.
- Trivets are not oven safe or induction compatible.
- Measurements exclude handles.

Oval Eared Dish & Trivet

IDC

Code	Size (L x W x H)	Capacity	MOQ	Pack	Each
C247	24 x 17.3 x 3.4cm	82cl/28.9oz	6	6	£20.24
TRIV-C247	Trivet: 34 x 19.5 x 2.5cm	-	6	6	£21.42

- Trivet sold separately.
- Trivets are not oven safe or induction compatible.
- Measurements exclude handles.

Oval Sizzle Platters with Trivets

IDC

Code	Size (L x W)	MOQ	Pack	Each
737-25	25 x 16cm	6	6	£15.68
737-30	27 x 18cm	6	6	£19.64
TRIV-25	Spare Trivet for 25cm Platter	1	50	£6.46
TRIV-30	Spare Trivet for 27cm Platter	1	25	£7.70

- Trivet and removable handle included.
- Trivets are not oven safe or induction compatible.
- Available in IDC: **737-25** & **737-30**

Our range of classic Enamelware accentuated with vibrant coloured rims, brings a retro English touch to any table—perfect for casual dining and gastropub settings. Crafted with vitreous, double coated enamel, each piece resists stains and scratches to ensure exceptional durability and timeless appeal.

ENAMELWARE

White Rice / Pasta Plates

IDC

Code	Rim	Size (Ø x H)	MOQ	Pack	Each
45618	Blue	18 x 2.8cm	12	12	£5.76
45620	Blue	20 x 3cm	12	12	£6.40
45622	Blue	22 x 3.5cm	12	12	£7.72
45624	Blue	24 x 4cm	12	12	£8.66
45620WHR	Red	20 x 3cm	12	12	£6.40
45624WHR	Red	24 x 4cm	12	12	£8.66

• Available in IDC: **45622**

White Wide Rim Plates

IDC

Code	Rim	Size (Ø)	MOQ	Pack	Each
45020	Blue	20cm	12	12	£4.84
45024	Blue	24cm	12	12	£7.00
45026	Blue	26cm	12	12	£7.96

White Baking Trays

Code	Rim	Size (L x W x H)	MOQ	Pack	Each
61028	Blue	28 x 23 x 4.5cm	6	6	£17.04
61031	Blue	31 x 25 x 5cm	6	6	£20.32

White Bowl

Code	Rim	Size (Ø x H)	Capacity	MOQ	Pack	Each
41016	Blue	16 x 4.5cm	50cl/17.6oz	12	12	£5.78

White Round Deep Pie Dish

IDC

Code	Rim	Size (Ø x H)	Capacity	MOQ	Pack	Each
59512	Blue	12 x 6cm	50cl/17.6oz	12	12	£4.60

White Rectangular Pie Dishes

IDC

Code	Rim	Size (L x W x H)	Capacity	MOQ	Pack	Each
44016	Blue	16 x 12 x 3.5cm	24cl/8.4oz	12	12	£5.86
44018	Blue	18 x 13.5 x 4cm	35cl/12oz	12	12	£6.68
44020	Blue	20 x 15 x 4.5cm	51cl/18oz	12	12	£7.72
44016WHR	Red	16 x 12 x 3.5cm	24cl/8.4oz	12	12	£5.86

• Available in IDC: **44016**, **44018** & **44020**

White Espresso Mug

Code	Rim	Size (Ø x H)	Capacity	MOQ	Pack	Each
52106	Blue	6.8 x 4.8cm	12cl/4.2oz	12	12	£4.50

White Mug

Code	Rim	Size (Ø x H)	Capacity	MOQ	Pack	Each
50008	Blue	9 x 8cm	36cl/12.5oz	12	12	£5.00

White Cutlery Holder

Code	Rim	Size (Ø x H)	MOQ	Pack	Each
54510	Blue	11.5 x 11cm	6	6	£11.84

White Serving Trays

Code	Rim	Size (L x W x H)	MOQ	Pack	Each
942933WH	Blue	33.5 x 23.5 x 2.2cm	6	6	£17.88
942938WH	Blue	38.2 x 26.4 x 2.2cm	6	6	£21.70
942933WHR	Red	33.5 x 23.5 x 2.2cm	6	6	£17.88

• Available in IDC: **942933WH**

52406 52308

White Ramekins

Code	Rim	Size (Ø x H)	Capacity	MOQ	Pack	Each
52406	Blue	7 x 4.3cm	9cl/3.2oz	12	12	£4.50
52308	Blue	8 x 3.2cm	9cl/3.2oz	12	12	£4.50
52308WHR	Red	8 x 3.2cm	9cl/3.2oz	12	12	£4.50

• Available in IDC: **52308**

White Bucket with Wooden Handle

Code	Rim	Size (Ø x H)	Capacity	MOQ	Pack	Each
58522	Blue	22 x 18.6cm	5.2L/183oz	4	4	£25.10

• Handle is not dishwasher or oven safe.

White Roaster with Lid

Code	Rim	Size (Ø x H)	Capacity	MOQ	Pack	Each
60520	Blue	20 x 8.5cm	1.5L/52.75oz	12	12	£27.76

Yellow Mug

Code	Rim	Size (Ø x H)	Capacity	MOQ	Pack	Each
50018Y	Black	9 x 8cm	36cl/12.5oz	12	12	£7.70

Red Mug

Code	Rim	Size (Ø x H)	Capacity	MOQ	Pack	Each
50018RED	Black	9 x 8cm	36cl/12.5oz	12	12	£7.70

ENAMELWARE ...continued

Black Rice / Pasta Plates

IDC

Code	Rim	Size (Ø x H)	MOQ	Pack	Each
45620BK	White	20 x 3cm	12	12	£7.28
45624BK	White	24 x 4cm	12	12	£10.00

Black Serving Tray

IDC

Code	Rim	Size (L x W x H)	MOQ	Pack	Each
942933BK	White	33.5 x 23.5 x 2.2cm	6	6	£19.64

Black Round Deep Pie Dish

Code	Rim	Size (Ø x H)	Capacity	MOQ	Pack	Each
59512BK	White	12 x 6cm	50cl/17.6oz	12	12	£5.26

Black Rectangular Pie Dishes

IDC

Code	Rim	Size (L x W x H)	Capacity	MOQ	Pack	Each
44016BK	White	16 x 12 x 3.5cm	24cl/8.4oz	12	12	£6.72
44018BK	White	18 x 13.5 x 4cm	35cl/12oz	12	12	£7.72
44020BK	White	20 x 15 x 4.5cm	51cl/18oz	12	12	£8.84

- Available in IDC: **44016BK** & **44020BK**

Black Mug

Code	Rim	Size (Ø x H)	Capacity	MOQ	Pack	Each
50018BK	White	9 x 8cm	36cl/12.5oz	12	12	£7.70

Black Ramekin

Code	Rim	Size (Ø x H)	Capacity	MOQ	Pack	Each
52308BK	Black	8 x 3.2cm	9cl/3.2oz	12	12	£5.40

Black Trays

NEW

Code	Size (L x W x H)	MOQ	Pack	Each
E6421	21 x 17 x 1.5cm	6	6	£13.18
E6425	25 x 20 x 1.5cm	6	6	£16.02
E6434	34 x 25 x 1.5cm	6	6	£20.40
E6442	42 x 32 x 1.5cm	4	4	£27.54

- Measurements exclude handles. Height with handles: 3cm

Black Paella Pans

IDC

Code	Size (Ø x H)	MOQ	Pack	Each
E0215	15 x 2.4cm	10	10	£9.44
E0220	20 x 2.5cm	6	6	£11.98
E0226	26 x 3.5cm	6	6	£15.42
E0230	30 x 4cm	6	6	£18.78

- Suitable for Gas hobs only.
- Available in IDC: **E0220**, **E0226** & **E0230**

Black Deep Dishes

IDC

Code	Size (Ø x H)	Capacity	MOQ	Pack	Each
E0616	16 x 4cm	52cl/18.5oz	10	10	£9.00
E0618	18 x 4.6cm	78cl/27.5oz	6	6	£10.08
E0622	22 x 5.5cm	1.5L/52.75oz	6	6	£13.18
E0626	26 x 7cm	2.8L/98.5oz	6	6	£16.02
E0630	30 x 8cm	4.2L/147.75oz	6	6	£20.40

- Suitable for Gas hobs only.
- Available in IDC: **E0622** & **E0630**

Olive Wood effortlessly brings warmth and timeless beauty to any food presentation with a stunning selection of rustic boards, platters and table accessories. Renowned for its strength, versatility and distinctive grain, each piece is truly unique.

OLIVE WOOD

Rustic Dip Pot

Code	Size (Ø x H)	Capacity	MOQ	Pack	Each
OWRDP5	7 x 3.5cm	5cl/1.75oz	12	12	£8.74

- Hand-crafted, therefore; size, capacity, shape & finish will vary.
- Made from a single piece of Olive Wood.

Rustic Bowls

Code	Size (Ø x H)	Capacity	MOQ	Pack	Each
OWRB13	13 x 4cm	22cl/7.75oz	6	6	£16.58
OWRB15	15 x 5cm	48cl/16.9oz	6	6	£23.38

- Hand-crafted, therefore; size, capacity, shape & finish will vary.
- Made from a single piece of Olive Wood.

Rustic Cultery Holder

Code	Size (Ø x H)	MOQ	Pack	Each
OWRCH	8 x 13cm	1	12	£19.28

- Hand-crafted, therefore; size, capacity, shape & finish will vary.
- Made from a single piece of Olive Wood.

Serving Board

Code	Size (L x W x H)	MOQ	Pack	Each
OWSBS	30 x 20 x 2.2cm	1	12	£39.28

- Hand-crafted, therefore; size, capacity, shape & finish will vary.
- Made from a single piece of Olive Wood.
- Reversible with a grooved or plain side.

Serving Board

Code	Size (L x W x H)	MOQ	Pack	Each
OWSB	40 x 21 x 2.2cm	1	12	£45.30

- Hand-crafted, therefore; size, capacity, shape & finish will vary.
- Made from a single piece of Olive Wood.
- Reversible with a grooved or plain side.

Paddle Boards

Code	Size (L x W x H)	MOQ	Pack	Each
OWPBM	38 x 18 x 2.2cm	1	12	£27.92
OWPBL	44 x 20 x 2.2cm	1	12	£41.88

- Hand-crafted, therefore; size, shape & finish will vary.
- Made from a single piece of Olive Wood.
- Paddle Board measurements include handle.

OLIVE WOOD ...continued

Extra Small Rustic Platter

Code	Size (L x W x H)	MOQ	Pack	Each
OWRPXS	26 x 13 x 2.2cm	1	12	£22.68

- Hand-crafted, therefore; size, capacity, shape & finish will vary.
- Made from a single piece of Olive Wood.

Small Rustic Platter

Code	Size (L x W x H)	MOQ	Pack	Each
OWRPS	33 x 13 x 2.2cm	1	12	£27.92

- Hand-crafted, therefore; size, capacity, shape & finish will vary.
- Made from a single piece of Olive Wood.

Medium Rustic Platter

Code	Size (L x W x H)	MOQ	Pack	Each
OWRPM	45 x 13 x 2.2cm	1	12	£33.16

- Hand-crafted, therefore; size, capacity, shape & finish will vary.
- Made from a single piece of Olive Wood.

Large Rustic Platter

Code	Size (L x W x H)	MOQ	Pack	Each
OWRPL	55 x 13 x 2.2cm	1	12	£41.88

- Hand-crafted, therefore; size, capacity, shape & finish will vary.
- Made from a single piece of Olive Wood.

The Acacia Wood presentation pieces are incredibly versatile due to its rich grain, durability and natural elegance to create a striking visual statement. From buffet setups to exquisite dessert tables, or grab-and-go stations, each unique piece is ideal for use in conjunction with our range of table presentation or buffet and display items.

ACACIA WOOD

Serving Boards

IDC

Code	GN	Size (L x W x H)	MOQ	Pack	Each
WSB2616	1/4	26.5 x 16 x 2cm	1	12	£17.22
WSB3217	1/3	32.5 x 17.5 x 2cm	1	12	£21.90
WSB3226	1/2	32.5 x 26.5 x 2cm	1	12	£25.58
WSB2513	-	25 x 13 x 2cm	1	12	£13.96
WSB2820	-	28 x 20 x 2cm	1	12	£21.90
WSB3422	-	34 x 22 x 2cm	1	12	£25.58
WSB4030	-	40 x 30 x 2.5cm	1	6	£35.82

- GN-sized Serving Boards are designed to fit GN Polycarbonate Covers and are great for buffets & food displays - **See page 401**
- Reversible with a grooved or plain side.
- Side slots make it easier to pick up boards from flat surfaces.

Serving / Paddle Board

NEW IDC

Code	Size (L x W x H)	MOQ	Pack	Each
WPB4422	44 x 22 x 2cm	1	12	£28.58

- Reversible with a grooved or plain side.
- Measurements include handle.
- Features hanging hole.

Paddle Boards

IDC

Code	Size (L x W x H)	MOQ	Pack	Each
WPB2814	28 x 14 x 2cm	1	12	£15.94
WPB3815	38 x 15 x 2cm	1	6	£20.62
WPB5015	50 x 15 x 2cm	1	6	£26.00

- Measurements include handle.
- Features hanging hole.

Recessed Serving Boards

IDC

Code	Recess Size (Ø)	Size (L x W x H)	MOQ	Pack	Each
WSB3618	3 Recesses x 8.4cm	36 x 18 x 2cm	1	12	£21.90
WSB3625	1 Recess x 6.7cm	36 x 25.5 x 2cm	1	8	£25.58

- Available in IDC: **WSB3625**

Paddle Boards with Metal Handle

IDC

Code	Size (L x W x H)	MOQ	Pack	Each
WPB3815MH	38 x 15 x 2cm	1	6	£22.68
WPB5015MH	50 x 15 x 2cm	1	6	£28.58

- Measurements include handle.

ACACIA WOOD ...continued

Serving Tray with Black Metal Handles

Code	GN	Size (L x W x H)	MOQ	Pack	Each
WST3217	1/3	32.5 x 17.5 x 3.5cm	1	12	£29.74

- Measurements exclude handles.

Rectangular Serving Tray

Code	Size (L x W x H)	MOQ	Pack	Each
WRT3013	30 x 13 x 2cm	1	12	£15.94

Serving Platters

Code	Size (L x W x H)	MOQ	Pack	Each
WSP3317	33 x 17.5 x 2cm	1	3	£21.60
WSP4617	46 x 17.5 x 2cm	1	3	£25.26

Reversible Round Serving Board

Code	Size (Ø)	MOQ	Pack	Each
WSB33	33cm	1	8	£25.58

- Recess side on the reverse is designed to be used as a Cake Plate that fits our Glass Cake Stand Cover: **GCC30** and Clear Polycarbonate Covers: **52049A** & **52049B**
- Designed to fit our Risers - **See pages 399 - 400**

Pizza Board

Code	Size (Ø)	MOQ	Pack	Each
WPB33R	33cm	1	12	£25.58

- Recess handles for easy lifting.
- Designed to fit our Risers - **See pages 399 - 400**

Pizza Paddles

Code	Size (Ø x L x H)	MOQ	Pack	Each
WPB28	28 x 42 x 1.5cm	1	12	£25.00
WPB33	33 x 47cm x 1.5cm	1	12	£29.44
WPB36	36 x 50 x 1.5cm	1	12	£32.40

- Designed to fit our Risers - **See pages 399 - 400**
- Features hanging hole.
- Available in IDC: **WPB33** & **WPB36**

Zinc Banded Serving Boards

Code	Size (Ø x H)	MOQ	Pack	Each
WSBB17	17 x 2.5cm	1	6	£15.30
WSBB24	24 x 2.8cm	1	12	£26.78

- Inspired by barrel tops, the combination of Wood with Metal banding provides an industrial look to food presentation.
- **WSBB17** pairs perfectly with Vintage Steel Dishes: **SRD16V** & **SMF15V**, and Aluminium dishes: **AMC15H** & **AMF15H**

Deep Round Serving Board

Code	Size (Ø x H)	MOQ	Pack	Each
WSBB17-NB	17 x 2.5cm	1	6	£13.24

- Pairs perfectly with Vintage Steel Dishes: **SRD16V** & **SMF15V** and Aluminium Dishes: **AMC15H** & **AMF15H**

Presentation Plate

Code	Size (Ø x H)	MOQ	Pack	Each
WPPR21	20.5 x 2cm	1	12	£15.92

- Fits Presentation Plate Stands: **PRS2-205** & **PRS3-205**

Serving Plate

Code	Size (Ø)	MOQ	Pack	Each
WSPL26	26cm	1	12	£20.58

- **WSPL26** is designed to fit our Espetadas: **ESP** & **ESPC**

Straight-Sided Bowl

Code	Size (Ø x H)	MOQ	Pack	Each
WBWLS16	16 x 6cm	1	6	£16.34

Bowls

Code	Size (Ø x H)	Capacity	MOQ	Pack	Each
WDP6	7 x 4cm	6cl/2oz	1	144	£6.88
WBWL15	15 x 7cm	60cl/21oz	1	24	£16.34
WBWL20	20 x 10cm	1.7L/59.8oz	1	12	£30.46
WBWL25	25 x 12cm	3L/105.5oz	1	12	£44.24

- For larger Acacia Wood Buffet Bowls - **See page 406**
- Available in IDC: **WBWL20** & **WBWL25**

Our FSC 100% Hevea Wood collection brings natural warmth and style to buffet presentations. Renowned for its durability and light wood finish, the uniform, dense grain adds a rustic yet contemporary touch, elevating any table setting with natural elegance.

WATCH VIDEO

FSC™ 100% HEVEA WOOD

Serving Boards

NEW IDC FSC

Code	GN	Size (L x W x H)	MOQ	Pack	Each
WSB3217H	1/3	32.5 x 17.5 x 2cm	1	12	£25.18
WSB3226H	1/2	32.5 x 26.5 x 2cm	1	12	£29.42

- GN-sized Serving Boards are designed to fit GN Polycarbonate Covers and are great for buffets & food displays - **See page 401**
- Serving Boards are reversible with a grooved or plain side.
- Side slots make it easier to pick up boards from flat surfaces.

Pizza Paddle

NEW IDC FSC

Code	Size (Ø x L x H)	MOQ	Pack	Each
WPB33H	33 x 47cm x 1.5cm	1	12	£33.86

- Designed to fit our Risers - **See pages 399 - 400**
- Features hanging hole.
- Available in IDC: **WPB33** & **WPB36**

Bring a touch of Nordic-inspired elegance to table settings with the Wood Veneer collection. Durable yet lightweight, each piece blends timeless design with sleek, minimalism, offering the perfect balance of functionality and sophistication—ideal for presenting condiments, serving drinks or cakes.

WOOD VENEER

Rectangular Trays

Code	Description	Size (L x W x H)	MOQ	Pack	Each
WVT-23L	Light Wood	23 x 13.8 x 3cm	1	6	£13.34
WVT-23BK	Black Wood	23 x 13.8 x 3cm	1	6	£14.94

• Matching Cutlery Holders available - **See page 348**

Oval Trays

Code	Description	Size (L x W x H)	MOQ	Pack	Each
WVT-V23L	Light Wood	23 x 11 x 2cm	1	6	£9.74
WVT-V35L	Light Wood	35 x 16.5 x 2.5cm	1	6	£16.26
WVT-V23BK	Black Wood	23 x 11 x 2cm	1	6	£10.90
WVT-V35BK	Black Wood	35 x 16.5 x 2.5cm	1	6	£18.22

Oval Bread Boxes with Lids

Code	Description	Size (L x W x H)	MOQ	Pack	Each
WVBB-2014L	Light Wood	20 x 14.5 x 9cm	1	24	£18.70
WVBB-2014BK	Black Wood	20 x 14.5 x 9cm	1	24	£20.96

Our Oak Wood Serving Board brings natural warmth and rustic charm to any food presentations. Crafted for durability with a light wood finish, its distinctive natural grain adds a rustic yet contemporary touch —perfect for serving breads, cheeses, appetisers or sharing platters.

OAK WOOD

Oak Wood Serving Board

Code	Size (L x W x H)	MOQ	Pack	Each
WSBK3422	34 x 22 x 2cm	1	12	£26.72

- Oak Serving Boards are reversible with a grooved or plain side.
- Side slots make it easier to pick up boards from flat surfaces.

Our natural Marble and Terrazzo Platters are designed to make a striking visual impact, adding elegance and style to any table setting. Perfect for showcasing buffet spreads, cheeses, canapés, desserts or stylish sharing platters. Terrazzo, crafted from a composite of cement and small marble chips in varied colours, provides a smooth and elegant finish, while Marble Platters feature a cool, polished surface, with beautiful variations in colour and veins - creating a look that is both luxurious and distinctive.

MARBLE & TERRAZZO PLATTERS

Round - White Marble

NEW IDC

Code	Size (Ø x H)	MOQ	Pack	Each
MBL-18W	18 x 1.5cm	1	12	£8.10
MBL-205W	20.5 x 1.5cm	1	12	£10.54
MBL-33W	33 x 1.5cm	1	6	£24.80

- For compatible Risers - **See pages 399 - 400**
- Non-slip feet.
- Maximum Food Temperature: 70°C

Oval - White Marble

NEW IDC

Code	Size (L x W x H)	MOQ	Pack	Each
MBL-2517W	25 x 17 x 1.5cm	1	10	£17.40
MBL-3823W	38 x 23 x 1.5cm	1	6	£21.18

- Non-slip feet.
- Maximum Food Temperature: 70°C

GN 2/4 - White Marble

NEW IDC

Code	Size (L x W x H)	MOQ	Pack	Each
MBL-5316W	53 x 16 x 1.5cm	1	6	£21.18

- Non-slip feet.
- Maximum Food Temperature: 70°C

GN 1/2 - White Marble

IDC

Code	Size (L x W x H)	MOQ	Pack	Each
MBL-3226W	32 x 26cm x 1.5cm	1	6	£21.18

- For compatible Risers - **See pages 399 - 400**
- Non-slip feet.
- Maximum Food Temperature: 70°C

GN 1/3 - White Marble

IDC

Code	Size (L x W x H)	MOQ	Pack	Each
MBL-3218W	32 x 18cm x 1.5cm	1	8	£17.40

- For compatible Risers - **See pages 399 - 400**
- Non-slip feet.
- Maximum Food Temperature: 70°C

Round - Green Marble

IDC

Code	Size (Ø x H)	MOQ	Pack	Each
MBL-33GR	33 x 1.5cm	1	6	£24.80

- For compatible Risers - **See pages 399 - 400**
- Non-slip feet.
- Maximum Food Temperature: 70°C

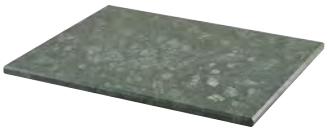

GN 1/2 - Green Marble

IDC

Code	Size (L x W x H)	MOQ	Pack	Each
MBL-3226GR	32 x 26 x 1.5cm	1	6	£21.18

- For compatible Risers - **See pages 399 - 400**
- Non-slip feet.
- Maximum Food Temperature: 70°C

GN 1/3 - Green Marble

Code	Size (L x W x H)	MOQ	Pack	Each
MBL-3218GR	32 x 18 x 1.5cm	1	8	£17.40

- For compatible Risers - **See pages 399 - 400**
- Non-slip feet.
- Maximum Food Temperature: 70°C

Round - Pink Terrazzo

IDC

Code	Size (Ø x H)	MOQ	Pack	Each
TRZ-33	33 x 1.5cm	1	4	£29.78

- For compatible Risers - **See pages 399 - 400**
- Non-slip feet.

GN 1/ 2 - Pink Terrazzo

IDC

Code	Size (L x W x H)	MOQ	Pack	Each
TRZ-3226	32 x 26 x 1.5cm	1	4	£25.40

- For compatible Risers - **See pages 399 - 400**
- Non-slip feet.

GN 1/ 3 - Pink Terrazzo

IDC

Code	Size (L x W x H)	MOQ	Pack	Each
TRZ-3218	32 x 18 x 1.5cm	1	6	£20.86

- For compatible Risers - **See pages 399 - 400**
- Non-slip feet.

Slate Platters tap into the latest trend of presenting food on natural materials and adds a touch of style, class and elegance to your table top.

Great for buffet and displays or as sharing platters at the table.

SLATE PLATTERS

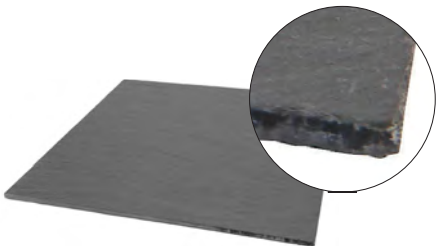

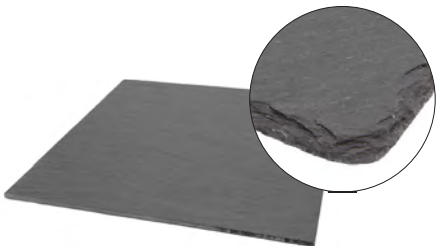

Straight-Edge

IDC

Code	Description	Size (L x W x H)	MOQ	Pack	Each
SLT-1010	Square	10 x 10 x 0.5cm	12	12	£1.46
SLT-2011	Rectangular	20 x 11 x 0.5cm	12	12	£2.80
SLT-2020	Square	20 x 20 x 0.5cm	6	6	£4.46
SLT-2513	Rectangular	25 x 13 x 0.5cm	6	6	£3.68
SLT-2616	GN 1/4	26.5 x 16 x 0.5cm	6	12	£4.10
SLT-2828	Square	28 x 28 x 0.5cm	6	6	£7.28
SLT-3020	Rectangular	30 x 20 x 0.5cm	6	6	£5.86
SLT-3218	GN 1/3	32 x 18 x 0.5cm	6	6	£5.86
SLT-3226	GN 1/2	32 x 26 x 0.5cm	6	6	£7.28

- Slate Platters with attractive and stylish straight-edge.
- Slate Platters provide a great way to serve dishes and add style to any table setting.
- Slate Platters have rubber feet to keep the Slate from scratching table surfaces.
- Maximum temperature to be placed upon Slate is 70°C
- Available in IDC: **SLT-1010**

Natural-Edge

IDC

Code	Description	Size (L x W x H)	MOQ	Pack	Each
SLTN-1010	Square	10 x 10 x 0.5cm	12	12	£1.46
SLTN-2011	Rectangular	20 x 11 x 0.5cm	12	12	£2.80
SLTN-2513	Rectangular	25 x 13 x 0.5cm	6	6	£3.68
SLTN-2616	GN 1/4	26.5 x 16 x 0.5cm	6	12	£4.10
SLTN-2828	Square	28 x 28 x 0.5cm	6	6	£7.28
SLTN-3020	Rectangular	30 x 20 x 0.5cm	6	6	£5.86
SLTN-3218	GN 1/3	32 x 18 x 0.5cm	6	6	£5.86
SLTN-3226	GN 1/2	32 x 26 x 0.5cm	6	6	£7.28
SLTN-30	Round	30cm (Ø)	6	6	£8.28

- Slate Platters with attractive and stylish natural-edge.
- Slate Platters provide a great way to serve dishes and add style to any table setting.
- Slate Platters have rubber feet to keep the Slate from scratching table surfaces.
- Maximum temperature to be placed upon Slate is 70°C
- Available in IDC: **SLTN-2513**, **SLTN-2828**, **SLTN-3020**, **SLTN-3218** & **SLTN-3226**

SERVING / SHARING ITEMS

Our premium selection of Trays, Platters, Dishes and Serving Bucket offers more than practicality— they transform casual dining into a curated experience.

Stainless Steel Oval Dishes

NEW IDC

Code	Size (L x W x H)	MOQ	Pack	Each
SSD30	30 x 21 x 4cm	3	3	£34.58
SSD34	34 x 23 x 4cm	3	3	£39.54
SSD38	37.5 x 26 x 4.5cm	3	3	£44.44

- Stainless Steel.
- Features attractive brass handles.
- Measurements exclude handles.

Copper Plated Oval Dishes

NEW IDC

Code	Size (L x W x H)	MOQ	Pack	Each
SSD30C	30 x 21 x 4cm	3	3	£41.62
SSD34C	34 x 23 x 4cm	3	3	£46.78
SSD38C	37.5 x 26 x 4.5cm	3	3	£52.58

- Stainless Steel.
- Features attractive brass handles.
- Measurements exclude handles.

Galvanised Steel Round Serving Bucket

Code	Size (Ø x H)	MOQ	Pack	Each
GSB15	15 x 8cm	6	6	£6.44

- Measurements exclude handles.
- Galvanised Steel should not come into contact with food, for Greaseproof Paper - **See pages 216 - 217**

Galvanised Steel Bin Lid

Code	Size (Ø)	MOQ	Pack	Each
GBL28	27.5cm	24	24	£7.80

- Measurements exclude handles.
- Galvanised Steel should not come into contact with food, for Greaseproof Paper - **See pages 216 - 217**

Galvanised Steel Trays

IDC

Code	Size (L x W x H)	MOQ	Pack	Each
GST2014	20 x 14 x 2cm	24	24	£5.40
GST3121	31.5 x 21.5 x 2cm	12	12	£8.24
GST3726	37 x 26.5 x 2cm	12	12	£11.30

- Galvanised Steel should not come into contact with food, for Greaseproof Paper - **See pages 216 - 217**
- Available in IDC: **GST3121**

Matt Black Galvanised Steel Serving Tray

IDC

Code	Size (L x W x H)	MOQ	Pack	Each
GST3121BK	31.5 x 21.5 x 2cm	12	12	£10.34

- Made from Galvanised Steel with Matt Black Coating.
- Galvanised Steel should not come into contact with food, for Greaseproof Paper - **See pages 216 - 217**

Aluminium Coupe Tray

Code	Size (Ø)	MOQ	Pack	Each
PT-CS12	30.5cm	12	12	£6.28

Aluminium Baking Sheets

IDC

Code	Size (L x W x H)	MOQ	Pack	Each
51-125	32 x 22 x 2cm	1	5	£9.50
51-145	37 x 27 x 2cm	1	5	£12.74

Black Aluminium Hammered Platters

Code	Size (Ø x H)	MOQ	Pack	Each
SPH31BK	31 x 7cm	1	2	£39.28
SPH44BK	44 x 7.2cm	1	2	£55.96

Copper Aluminium Hammered Platters

IDC

Code	Size (Ø x H)	MOQ	Pack	Each
SPH31C	31 x 7cm	1	2	£39.28
SPH44C	44 x 7.2cm	1	2	£55.96

Stainless Steel Fry Baskets are practical and a visually striking addition to any dining setting for creative food presentation. Ideal for serving chips, sides or tapas-style dishes, they pair seamlessly with greaseproof paper, serving boards, trays or slate platters to create a truly distinctive and memorable dining experience.

STAINLESS STEEL **FRY BASKETS**

Fry Baskets

Code	Description	Size (L x W x H)	MOQ	Pack	Each
SVB10	Square	9.5 x 9.5 x 6cm	6	6	£10.76
SVB1008	Rectangular	10 x 8 x 7.5cm	6	6	£10.06
SVB1210	Rectangular	12.5 x 10 x 8.5cm	6	6	£11.30
SVBR09	Round	9.3 x 9cm (Ø x H)	6	6	£11.02

- Made from Stainless Steel.
- Measurements exclude handle.

Large Fry Basket

Code	Description	Size (L x W x H)	MOQ	Pack	Each
SVBL2613	Rectangular	26 x 13 x 4.5cm	6	6	£21.08

- Made from Stainless Steel.
- Measurements exclude handle.

Black Fry Baskets

Code	Description	Size (L x W x H)	MOQ	Pack	Each
SVB1008BK	Square	10 x 8 x 7.5cm	6	6	£11.62
SVB1210BK	Rectangular	12.5 x 10 x 8.5cm	6	6	£13.00
SVBR09BK	Round	9.3 x 9cm (Ø x H)	6	6	£12.62

- Made from PVD coated Stainless Steel.
- Measurements exclude handle.
- Available in IDC: **SVB1008BK** & **SVB1210BK**

Copper Fry Baskets

Code	Description	Size (L x W x H)	MOQ	Pack	Each
SVB1008C	Square	10 x 8 x 7.5cm	6	6	£11.62
SVB1210C	Rectangular	12.5 x 10 x 8.5cm	6	6	£13.00
SVBR09C	Round	9.3 x 9cm (Ø x H)	6	6	£12.62

- Made from PVD coated Stainless Steel.
- Measurements exclude handle.
- Available in IDC: **SVB1008C** & **SVBR09C**

Our Greaseproof Papers and Bags range offers a variety of colours and designs to elevate food presentation. Perfect for wrapping takeaway items or lining our buckets, boards, baskets and trays, they not only enhance visual appeal but also help prolong product life.

GREASEPROOF PAPER & BAGS

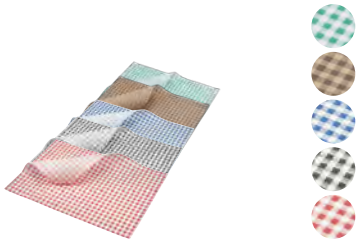

Gingham Print - Small Paper

Code	Description	Size (L x W)	MOQ (1000pcs)	Pack (1000pcs)	Each
PN1487GR	Red	25 x 20cm	1	1	£37.88
PN1487GBK	Black	25 x 20cm	1	1	£37.88
PN1487GB	Blue	25 x 20cm	1	1	£37.88
PN0829GBK	Brown	25 x 20cm	1	1	£37.88
PN1487GGR	Green	25 x 20cm	1	1	£37.88

- Biodegradable, compostable & recyclable.
- Available in IDC: **PN1487GR**, **PN1487GBK**, **PN1487GB** & **PN1487GGR**

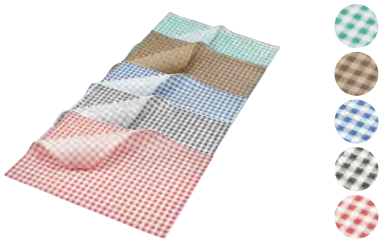

Gingham Print - Large Paper

Code	Description	Size (L x W)	MOQ (1000pcs)	Pack (1000pcs)	Each
PN1487LGR	Red	35 x 25cm	1	1	£58.32
PN1487LGBK	Black	35 x 25cm	1	1	£58.32
PN1487LGB	Blue	35 x 25cm	1	1	£58.32
PN0829LGBK	Brown	35 x 25cm	1	1	£58.32

- Biodegradable, compostable & recyclable.
- Available in IDC: **PN1487LGR** & **PN1487LGB**

Steak House - Large Paper

Code	Description	Size (L x W)	MOQ (1000pcs)	Pack (1000pcs)	Each
PN1487SH	Brown	35 x 25cm	1	1	£81.46

- Biodegradable, compostable & recyclable.

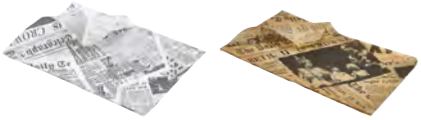

Newspaper Print - Large Paper

Code	Description	Size (L x W)	MOQ (1000pcs)	Pack (1000pcs)	Each
PN1487P	White	35 x 25cm	1	1	£81.46
PN0829P	Brown	35 x 25cm	1	1	£81.46

- Biodegradable, compostable & recyclable.

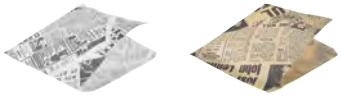

Newspaper Print - Paper Bags

Code	Description	Size (L x W)	MOQ (1000pcs)	Pack (1000pcs)	Each
PN1487PBG	White	17.5 x 17.5cm	1	1	£81.46
PN0829PBG	Brown	17.5 x 17.5cm	1	1	£81.46

- Biodegradable, compostable & recyclable.
- Available in IDC: **PN0829PBG**

GREASEPROOF PAPER & BAGS ...continued

White & Brown Paper

Code	Description	Size (L x W)	MOQ (1000pcs)	Pack (1000pcs)	Each
PN1487S	White Small	25 x 20cm	1	1	£25.78
PN1487	White Large	35 x 25cm	1	1	£36.02
PN0829S	Brown Small	25 x 20cm	1	1	£33.62
PN0829L	Brown Large	35 x 25cm	1	1	£58.32

- Biodegradable, compostable & recyclable.

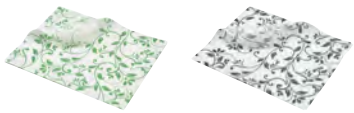

Floral Print - Small Paper

Code	Description	Size (L x W)	MOQ (1000pcs)	Pack (1000pcs)	Each
PN1487FGR	Green	25 x 20cm	1	1	£51.58
PN1487FG	Grey	25 x 20cm	1	1	£51.58

- Biodegradable, compostable & recyclable.
- Available in IDC: **PN1487FG**

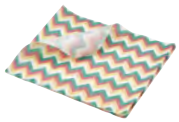

Chevon Print - Small Paper

Code	Description	Size (L x W)	MOQ (1000pcs)	Pack (1000pcs)	Each
PN1487CHV	Multicoloured	25 x 20cm	1	1	£51.58

- Biodegradable, compostable & recyclable.

HAMMERED EFFECT COLLECTION

Our Hammered Effect collection combines the timeless charm of rustic, antique textures with the sleek sophistication of modern design for a premium look.

Buckets

Code	Description	Size (Ø x H)	Capacity	MOQ	Pack	Each
GSHB10S	Silver	10 x 9cm	50cl/17.6oz	12	12	£4.16
GSHB10C	Copper	10 x 9cm	50cl/17.6oz	12	12	£4.16

- Made from Galvanised Steel.
- For Greaseproof Paper - **See pages 216 - 217**
- Available in IDC: **GSHB10C**

Serving Trays

Code	Description	Size (L x W x H)	MOQ	Pack	Each
GST3121S	Silver	31.5 x 21.5 x 2cm	12	12	£10.34
GST3121C	Copper	31.5 x 21.5 x 2cm	12	12	£10.34

- Made from Galvanised Steel.
- For Greaseproof Paper - **See pages 216 - 217**
- Available in IDC: **GST3121S**

Serving Cups

Code	Description	Size (Ø x H)	Capacity	MOQ	Pack	Each
SVCH8S	Silver	8.5 x 8.5cm	42cl/14.8oz	12	12	£9.78
SVCH8C	Copper	8.5 x 8.5cm	42cl/14.8oz	12	12	£9.78

- Made from Galvanised Steel.
- For Greaseproof Paper - **See pages 216 - 217**

Ramekins

Code	Description	Size (Ø x H)	Capacity	MOQ	Pack	Each
RAMH2S	Silver	5.7 x 4cm	7.1cl/2.5oz	24	24	£3.16
RAMH2C	Copper	5.7 x 4cm	7.1cl/2.5oz	24	24	£3.16

- Made from Galvanised Steel.

MINI PRESENTATION ITEMS

Add a touch of elegance and functionality to your dining experience with our Mini Presentation Items. Perfectly sized for presenting side dishes, sauces and condiments.

Stainless Steel Saucepans

Code	Size (Ø x H)	Capacity	MOQ	Pack	Each
MSP5	5 x 2.8cm	5cl/1.75oz	6	6	£5.92
MSP7	7.2 x 4.7cm	17cl/6oz	6	6	£7.72
MSP9	9 x 6.3cm	37cl/13oz	6	6	£11.58

- Measurements exclude handle.

Copper Saucepans

Code	Size (Ø x H)	Capacity	MOQ	Pack	Each
MSP5C	5 x 2.8cm	5cl/1.75oz	6	6	£9.54
MSP7C	7.2 x 4.7cm	17cl/6oz	6	6	£10.00
MSP9C	9 x 6.3cm	37cl/13oz	6	6	£14.36

- Measurements exclude handle.

Premium Copper Saucepans

Code	Size (Ø x H)	Capacity	MOQ	Pack	Each
SMS7C	7 x 3.75cm	14cl/5oz	6	6	£12.48
SMS8C	7.8 x 4.5cm	20cl/7oz	6	6	£13.44
SMS9C	9 x 5.25cm	35cl/12oz	6	6	£15.66

- Features an attractive brass handle.
- Measurements exclude handle.

Antique Copper Hammered Saucepans

Code	Size (Ø x H)	Capacity	MOQ	Pack	Each
SMS7AC	7 x 3.75cm	14cl/4.9oz	6	6	£12.48
SMS8AC	7.8 x 4.5cm	20cl/7oz	6	6	£13.44
SMS9AC	9 x 5.25cm	35cl/12.3oz	6	6	£15.66

- Features an attractive brass handle.
- Measurements exclude handle.

Stainless Steel Casserole Dishes

Code	Size (Ø x H)	Capacity	MOQ	Pack	Each
MSCD8	8.6 x 4.7cm	20cl/7oz	12	12	£5.48
MSCD9	9.2 x 5.2cm	28cl/9.9oz	12	12	£7.52
MSCD10	10 x 5.8cm	36cl/12.7oz	12	12	£8.38
MSCD12	12.8 x 4.2cm	45cl/15.8oz	12	12	£8.38

- Measurements exclude handles.

St. Steel Hammered Casserole Dishes

Code	Size (Ø x H)	Capacity	MOQ	Pack	Each
MHCD7	7.5 x 4cm	14cl/5oz	12	12	£9.14
MHCD9	9.2 x 5cm	32cl/11.25oz	12	12	£12.54
MHCD12	12 x 3.5cm	40cl/14oz	12	12	£13.98

- Features attractive brass handles.
- Measurements exclude handles.
- Available in IDC: **MHCD9** & **MHCD12**

Copper Hammered Casserole Dishes

Code	Size (Ø x H)	Capacity	MOQ	Pack	Each
MHCD9C	9.2 x 5cm	32cl/11.25oz	12	12	£14.52
MHCD12C	12 x 3.5cm	40cl/14oz	12	12	£16.76

- Features attractive brass handles.
- Measurements exclude handles.
- Available in IDC: **MHCD12C**

Stainless Steel Milk Churns

Code	Size (Ø x H)	Capacity	MOQ	Pack	Each
MMC25	5 x 5cm	7cl/2.5oz	12	12	£4.00
MMC5	4.5 x 8cm	14cl/5oz	12	12	£5.02

- Measurements exclude handles.

Copper Milk Churn

Code	Size (Ø x H)	Capacity	MOQ	Pack	Each
MMC25C	5 x 5cm	7cl/2.5oz	12	12	£6.36

- Measurements exclude handles.

Copper Hammered Bowls

Code	Size (Ø x H)	Capacity	MOQ	Pack	Each
MHB2C	6 x 3cm	5.7cl/2oz	24	24	£3.62
MHB4C	7.5 x 4cm	11.4cl/4oz	24	24	£4.52

- Available in IDC: **MHB4C**

Discover our exquisite range of Presentation items designed to transform any table setting. From sleek Stainless Steel Taco Stands—crafted for durability and available in a range of finishes—to versatile Stainless Steel Oval Dishes offered in multiple sizes for effortless elegance.

PRESENTATION ITEMS

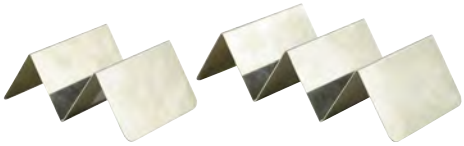

Stainless Steel Taco Stands

Code	Description	Size (L x W x H)	MOQ	Pack	Each
FFS1	1-2 Slots	13 x 10 x 5cm	12	12	£5.52
FFS2	2-3 Slots	20 x 10 x 5cm	12	12	£6.42

- A unique way to present fast food such as hot dogs and tacos.

Vintage Steel Taco Stand

Code	Description	Size (L x W x H)	MOQ	Pack	Each
FFS2V	2-3 Slots	20 x 10 x 5cm	12	12	£8.46

- 2-3 Slots.
- A unique way to present fast food such as hot dogs and tacos.

Black Vintage Steel Taco Stand

Code	Description	Size (L x W x H)	MOQ	Pack	Each
FFS2BKV	2-3 Slots	20 x 10 x 5cm	12	12	£11.40

- 2-3 Slots.
- A unique way to present fast food such as hot dogs and tacos.

Copper Vintage Steel Taco Stand

Code	Description	Size (L x W x H)	MOQ	Pack	Each
FFS2CV	2-3 Slots	20 x 10 x 5cm	12	12	£11.40

- 2-3 Slots.
- A unique way to present fast food such as hot dogs and tacos.

Gold Vintage Steel Taco Stand

Code	Description	Size (L x W x H)	MOQ	Pack	Each
FFS2GDV	2-3 Slots	20 x 10 x 5cm	12	12	£11.40

- 2-3 Slots.
- A unique way to present fast food such as hot dogs and tacos.

Black Melamine Taco Stand

Code	Description	Size (L x W x H)	MOQ	Pack	Each
FFS2BKMEL	2-3 Slots	20 x 10 x 5cm	12	12	£5.78

- 2-3 Slots.
- A unique way to present fast food such as hot dogs and tacos.

Stainless Steel Balti Dishes

Code	Size (Ø x H)	Capacity	MOQ	Pack	Each
BD13	13 x 4cm	46.5cl/16.25oz	12	12	£5.36
BD15	15 x 5cm	57cl/20oz	12	12	£5.86

- Measurement exclude handles.

Stainless Steel Oval Dishes

NEW

Code	Size (L x W x H)	Capacity	MOQ	Pack	Each
SSD16	16.5 x 12.5 x 3cm	35cl/12oz	6	6	£14.34
SSD18	18.5 x 13.5 x 3.25cm	50cl/17.6oz	6	6	£15.50
SSD21	20.75 x 15.75 x 3.75cm	70cl/24.6oz	6	6	£18.24
SSD24	24.5 x 17.5 x 4cm	100cl/35oz	6	6	£21.02
SSD30	30 x 21 x 4cm	150cl/53oz	3	3	£34.58
SSD34	34 x 23 x 4cm	186cl/65.5oz	3	3	£39.54
SSD38	37.5 x 26 x 4.5cm	220cl/77.4oz	3	3	£44.44

- Features attractive brass handles.
- Measurements exclude handles.

Stainless Steel Cans

Code	Size (Ø x H)	Capacity	MOQ	Pack	Each
SSC8	7.8 x 10.8cm	47cl/16.5oz	12	12	£6.22
SSC11	11 x 14.5cm	1.3L/45.75oz	12	12	£7.96

- Stainless Steel Cans for presenting food, drink, used as risers, or storage and so much more.

Copper Hammered Handi Bowls

Code	Size (Ø x H)	Capacity	MOQ	Pack	Each
HND13C	12.5 x 5.5cm	40cl/14oz	12	12	£9.74
HND15C	14.5 x 6.5cm	66cl/23.25oz	12	12	£12.62

- Single-walled.

Copper Hammered Presentation Plates

Code	Size (Ø x H)	MOQ	Pack	Each
HPL20C	20 x 3cm	12	12	£13.94
HPL25C	25 x 3cm	12	12	£19.00

- Single-walled.

Polypropylene Mexican Mortar Bowls

Code	Size (Ø x H)	Capacity	MOQ	Pack	Each
MXB2BK	8.4 x 3.4cm	7cl/2.5oz	12	12	£2.20
MXB4BK	10.1 x 4cm	11cl/4oz	12	12	£2.72
MXB10BK	13 x 6.2cm	28cl/10oz	12	12	£4.08

Wire Serving Cone

Code	Description	Size (H)	MOQ	Pack	Each
CNE1	1 Ramekin Well	21.5cm	1	24	£11.02

- Designed to be lined with our Greaseproof Paper Bags or Large Sheets, Size (L x W): 35 x 25cm - **See pages 216 - 217**
- Designed to fit 3oz Melamine Ramekins - **See page 229**

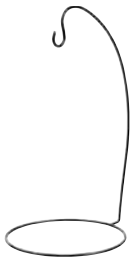

Black Espetada

Code	Description	Size (Ø x H)	MOQ	Pack	Each
ESP	Round	24 x 45cm	1	24	£15.38

- Works in conjunction with **WSPL26** & 27.5cm Terra™ Coupe Plates.
- Adds a piece of theatre to present kebabs on skewers.
- Skewers sold separately - **See page 468**

Copper Espetada

Code	Description	Size (Ø x H)	MOQ	Pack	Each
ESPC	Round	24 x 45cm	1	24	£17.72

- Works in conjunction with **WSPL26** & 27.5cm Terra™ Coupe Plates.
- Adds a piece of theatre to present kebabs on skewers.
- Skewers sold separately - **See page 468**

18cm Presentation Plate Stands

Code	Description	Size (L x W x H)	MOQ	Pack	Each
PRS2-18	2-Tier	18 x 19.5 x 30.5cm	1	4	£51.52
PRS3-18	3-Tier	18 x 19.5 x 38cm	1	4	£69.40

- Compatible with 18cm Terra™ Presentation Plates
- Modern industrial design made from coated Steel.
- Non-slip feet.

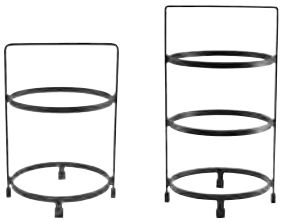

20.5cm Presentation Plate Stands

Code	Description	Size (L x W x H)	MOQ	Pack	Each
PRS2-205	2-Tier	20.5 x 21.5 x 30.5cm	1	4	£57.24
PRS3-205	3-Tier	20.5 x 21.5 x 38cm	1	4	£77.12

- Compatible with 20.5cm Terra™ Presentation Plates.
- Modern industrial design made from coated Steel.
- Non-slip feet.

Vintage Steel Seafood Stands

Code	Description	Size (Ø x H)	MOQ	Pack	Each
SFS2-2228V	2-Tier	28 x 19cm	1	4	£74.84
SFS3-2235V	3-Tier	35 x 35.5cm	1	4	£101.52

Discover the ultimate accessory for presenting side dishes and appetisers with Stainless Steel Serving Cups & Cones.

Available in a variety of vibrant colours, shapes and finishes they add a pop of personality to your food presentation.

STAINLESS STEEL **SERVING CUPS & CONES**

Serving Cups

IDC

Code	Description	Size (Ø x H)	MOQ	Pack	Each
SVC8	Stainless Steel	8.5 x 8.5cm	12	12	£7.28
SVC8C	Copper	8.5 x 8.5cm	12	12	£9.78
SVC8BK	Black	8.5 x 8.5cm	12	12	£8.46
SVC8GD	Gold	8.5 x 8.5cm	12	12	£9.78

- Capacity: 42cl/14.8oz
- Black Cup has a food safe coating.
- Stainless Steel Plain Serving Cup is dishwasher safe.
- Available in IDC: **SVC8** & **SVC8C**

Hammered Serving Cups

IDC

Code	Description	Size (Ø x H)	MOQ	Pack	Each
SVH8	Stainless Steel	8.5 x 8.5cm	12	12	£7.28
SVH8C	Copper	8.5 x 8.5cm	12	12	£9.78
SVH8BK	Black	8.5 x 8.5cm	12	12	£8.46
SVCH8GD	Gold	8.5 x 8.5cm	12	12	£9.78

- Capacity: 40cl/14oz
- Black Cup has a food safe coating.
- Stainless Steel Hammered Serving Cup is dishwasher safe.
- Available in IDC: **SVH8** & **SVH8C**

Diamond Pattern Serving Cups

IDC

Code	Description	Size (Ø x H)	MOQ	Pack	Each
SVD8	Stainless Steel	8.5 x 8.5cm	12	12	£7.28
SVD8C	Copper	8.5 x 8.5cm	12	12	£9.78

- 41cl/14.4oz
- Stainless Steel Diamond Serving Cup is dishwasher safe.
- Available in IDC: **SVD8**

Metallic Coloured Serving Cups

IDC

Code	Description	Size (Ø x H)	MOQ	Pack	Each
SVC8MTBL	Blue	8.5 x 8.5cm	12	12	£9.78
SVC8MTBK	Black	8.5 x 8.5cm	12	12	£9.78

- Capacity: 42cl/14.8oz
- Stainless Steel with PTFE coating.
- Available in IDC: **SVC8MTBK**

Metallic Diamond Serving Cups

NEW IDC

Code	Description	Size (Ø x H)	MOQ	Pack	Each
SVCD8MTBL	Blue	8.5 x 8.5cm	12	12	£11.40
SVCD8MTBK	Black	8.5 x 8.5cm	12	12	£11.40

- Capacity: 42cl/14.8oz
- Stainless Steel with PTFE coating.

Metallic Lined Serving Cups

NEW IDC

Code	Description	Size (Ø x H)	MOQ	Pack	Each
SVCL8MTBL	Blue	8.5 x 8.5cm	12	12	£11.40
SVCL8MTBK	Black	8.5 x 8.5cm	12	12	£11.40

- Capacity: 42cl/14.8oz
- Stainless Steel with PTFE coating.

Burnt Copper Serving Cup

Code	Size (Ø x H)	Capacity	MOQ	Pack	Each
SVC8BTC	8.5 x 8.5cm	42cl/14.8oz	12	12	£9.78

Mini Serving Cup

Code	Size (Ø x H)	Capacity	MOQ	Pack	Each
SVC5	8 x 5cm	23cl/8.1oz	12	12	£4.28

Mini Hammered Serving Cup

Code	Size (Ø x H)	Capacity	MOQ	Pack	Each
SVCH5	8 x 5cm	22cl/7.75oz	12	12	£4.28

Hammered Effect Serving Cups

Code	Description	Size (Ø x H)	MOQ	Pack	Each
SVCH8S	Silver	8.5 x 8.5cm	12	12	£9.78
SVCH8C	Copper	8.5 x 8.5cm	12	12	£9.78

- Capacity: 42cl/14.8oz
- Made from Galvanised Steel.
- For Greaseproof Paper - **See pages 216 - 217**
- Available in IDC: **SVCH8C**

Angled Cones

Code	Description	Size (Ø x H)	MOQ	Pack	Each
SVCA10	Stainless Steel	9.5 x 11.6cm	12	12	£8.28
SVCA10C	Copper	9.5 x 11.6cm	12	12	£12.20

- Capacity: 47cl/16.5oz
- Front (H): 8.1cm
- Stainelss Steel Plain Angled Cone is dishwasher safe.
- Available in IDC: **SVCA10**

Hammered Angled Cones

Code	Description	Size (Ø x H)	MOQ	Pack	Each
SVHA10	Stainless Steel	9.5 x 11.6cm	12	12	£8.28
SVHA10C	Copper	9.5 x 11.6cm	12	12	£12.20

- Capacity: 47cl/16.5oz
- Front (H): 8.1cm
- Stainless Steel Hammered Angled Cone is dishwasher safe.

Stainless Steel Serving Buckets are great for serving appetisers and sides such as crispy fries, golden onion rings and succulent chicken wings. It provides the perfect Gastro-pub look and can be used alone or with greaseproof paper.

Larger Serving Buckets can be used as platters or an ice bucket to chill beverages.

STAINLESS STEEL **SERVING BUCKETS**

Premium Serving Buckets

Code	Size (Ø x H)	Capacity	MOQ	Pack	Each
SSB9	9.5 x 8.5cm	37cl/13oz	12	12	£5.86
SSPB10	10 x 9cm	55cl/19.4oz	12	12	£7.28

- Manufactured from heavy gauge, high-quality Stainless Steel.
- Adds class and style to any table setting.

Serving Buckets

Code	Size (Ø x H)	Capacity	MOQ	Pack	Each
SSB7	7 x 6cm	12.5cl/4oz	12	12	£2.30
SSB10	10 x 9cm	50cl/17.6oz	12	12	£4.76
SSB12	12 x 11cm	80cl/28.2oz	12	12	£5.86

Large Buckets

Code	Size (Ø x H)	Capacity	MOQ	Pack	Each
SSB16	16 x 14cm	2.1L/74oz	1	48	£8.14
SSB25	25 x 17cm	6L/211oz	1	12	£13.98

- Handles are for aesthetic purposes only. Not for lifting.

Add rustic, gastro-pub flair to your presentation with our Galvanised Steel Serving Buckets—perfect for showcasing appetisers and sides.

Designed for style and practicality, these durable Buckets create an authentic dining experience when paired with Greaseproof Paper liners.

GALVANISED STEEL **SERVING BUCKETS & CANS**

Classic Serving Buckets

IDC

Code	Size (Ø x H)	Capacity	MOQ	Pack	Each
GSB10	10 x 9cm	50cl/17.6oz	12	12	£3.40
GSB12	12 x 11.5cm	80cl/28oz	12	12	£4.16

- For Greaseproof Paper - **See pages 216 - 217**
- Available in IDC: **GSB10**

Black Serving Bucket

Code	Size (Ø x H)	Capacity	MOQ	Pack	Each
GSB10BK	10 x 9cm	50cl/17.6oz	12	12	£4.16

- For Greaseproof Paper - **See pages 216 - 217**

Combi Serving Bucket

IDC

Code	Size (L x Ø x H)	Capacity	MOQ	Pack	Each
GSB12COM	23.3 x 11.6 x 11.5cm	80cl/28oz	12	12	£8.98

- Handles is for aesthetic purposes only, not for lifting.
- For Greaseproof Paper - **See pages 216 - 217**

Cans

Code	Description	Size (Ø x H)	MOQ	Pack	Each
GSC11	Galvanised Steel	11 x 14.5cm	12	12	£3.62
GSC11BK	Black	11 x 14.5cm	12	12	£4.76

- Can be used for food presentation, holding cutlery or as a riser.
- For Greaseproof Paper - **See pages 216 - 217**

Serve indulgent desserts with a touch of sophistication using our premium range of Stainless Steel Sundae Cups. Each piece boasts its own distinctive design and finish—whether you prefer elegant stemmed cups, contemporary cone-based styles, or versatile shallow and deep bowls. Perfect for creating memorable presentations.

SUNDAE CUPS

Antique Sundae Cup

NEW IDC

Code	Size (Ø x H)	Capacity	MOQ	Pack	Each
SUNA10	11.2 x 9.5cm	17cl/6oz	12	12	£10.88

• Stainless Steel.

Shallow Bowl Sundae Cup

NEW IDC

Code	Size (Ø x H)	Capacity	MOQ	Pack	Each
SUNSB10	12.5 x 10.5cm	26cl/9.2oz	12	12	£9.08

• Stainless Steel.

Stemmed Sundae Cups

IDC

Code	Size (Ø x H)	Capacity	MOQ	Pack	Each
SUNS10	10 x 10cm	23cl/8oz	12	12	£9.08
SUNS13	10 x 13cm	23cl/8oz	12	12	£10.88

• Stainless Steel.

Deep Bowl Sundae Cup

NEW IDC

Code	Size (Ø x H)	Capacity	MOQ	Pack	Each
SUNDB11V	10 x 11.3cm	42cl/14.8oz	12	12	£10.88

• Vintage Steel.

Curved Bowl Sundae Cup

NEW IDC

Code	Size (Ø x H)	Capacity	MOQ	Pack	Each
SUNCR12V	9.6 x 12.3cm	15cl/5.3oz	12	12	£10.88

• Vintage Steel.

Stemmed Sundae Cups

IDC

Code	Size (Ø x H)	Capacity	MOQ	Pack	Each
SUNS10V	10 x 10cm	23cl/8oz	12	12	£10.88
SUNS13V	10 x 13cm	23cl/8oz	12	12	£13.06

• Vintage Steel.

Cone Based Sundae Cup

NEW IDC

Code	Size (Ø x H)	Capacity	MOQ	Pack	Each
SUNCN10V	10 x 9.4cm	17cl/6oz	12	12	£10.88

• Vintage Steel.

Conical Cup

Code	Size (Ø x H)	Capacity	MOQ	Pack	Each
SUNC10	10 x 8.5cm	27cl/9.5oz	12	12	£7.56

• Stainless Steel.

Bowl Cup

IDC

Code	Size (Ø x H)	Capacity	MOQ	Pack	Each
6190	10 x 6cm	18cl/6.3oz	12	12	£2.70

• Stainless Steel.

Plastic Tulip Dessert Dish

IDC

Code	Size (Ø x H)	Capacity	MOQ	Pack	Each
4530-07	9.5 x 5.5cm	16cl/5.6oz	12	12	£1.90

• Easily stackable and made from break-resistant SAN.

Stainless Steel Ramekins are perfect for presenting sides or large sauces and dips to accompany dishes.

Our range offers Ramekins in a variety of styles, colours and sizes.

STAINLESS STEEL **RAMEKINS**

Ramekins

Code	Size (Ø x H)	Capacity	MOQ	Pack	Each
RAMST115	6.1 x 2.5cm	43ml/1.5oz	24	24	£0.78
RAMST2	6 x 4.5cm	71ml/2.5oz	24	24	£0.94
RAMST4	7 x 4.7cm	114ml/4oz	24	24	£1.36
RAMST6	8.5 x 5cm	170ml/6oz	24	24	£1.70
RAMST8	9.5 x 6cm	227ml/8oz	24	24	£2.02
RAMST12	10 x 7.5cm	340ml/12oz	24	24	£2.20

• Available in IDC: **RAMST115**, **RAMST2**, **RAMST4**, **RAMST6** & **RAMST12**

Copper Ramekins

Code	Size (Ø x H)	Capacity	MOQ	Pack	Each
RAMST115C	6.1 x 2.5cm	43ml/1.5oz	24	24	£2.34
RAMST2C	6 x 4.5cm	71ml/2.5oz	24	24	£2.70

• Available in IDC: **RAMST115C** & **RAMST2C**

Copper Hammered Bowls

Code	Size (Ø x H)	Capacity	MOQ	Pack	Each
MHB2C	6 x 3cm	57ml/2oz	24	24	£3.62
MHB4C	7.5 x 4cm	114ml/4oz	24	24	£4.52

• Available in IDC: **MHB4C**

Hammered Ramekins

Code	Size (Ø x H)	Capacity	MOQ	Pack	Each
RAMSTH115	6.1 x 2.5cm	43ml/1.5oz	24	24	£1.00
RAMSTH2	6 x 4.5cm	71ml/2.5oz	24	24	£1.28
RAMSTH4	7 x 4.7cm	114ml/4oz	24	24	£1.72

Copper Hammered Ramekins

Code	Size (Ø x H)	Capacity	MOQ	Pack	Each
RAMSTH115C	6.1 x 2.5cm	43ml/1.5oz	24	24	£2.82
RAMSTH2C	6 x 4.5cm	71ml/2.5oz	24	24	£3.16

Metallic Ramekins

Code	Description	Size (Ø x H)	MOQ	Pack	Each
RAMST2MTBL	Blue	6 x 4.5cm	24	24	£2.70
RAMST2MTBK	Black	6 x 4.5cm	24	24	£2.70

- Capacity: 71ml/2.5oz
- Stainless Steel with PTFE coating.

Metallic Diamond Ramekins

NEW

Code	Description	Size (Ø x H)	MOQ	Pack	Each
RAMSTD2MTBL	Blue	6 x 4.5cm	24	24	£2.88
RAMSTD2MTBK	Black	6 x 4.5cm	24	24	£2.88

- Capacity: 71ml/2.5oz
- Stainless Steel with PTFE coating.

Metallic Lined Ramekins

NEW

Code	Description	Size (Ø x H)	MOQ	Pack	Each
RAMSTL2MTBL	Blue	6 x 4.5cm	24	24	£2.88
RAMSTL2MTBK	Black	6 x 4.5cm	24	24	£2.88

- Capacity: 71ml/2.5oz
- Stainless Steel with PTFE coating.

Red Stainless Steel Ramekins

Code	Size (Ø x H)	Capacity	MOQ	Pack	Each
RAMST115R	6.1 x 2.5cm	43ml/1.5oz	24	24	£1.28
RAMST2R	6 x 4.5cm	71ml/2.5oz	24	24	£1.42

- Available in IDC: **RAMST2R**

Black Stainless Steel Ramekins

Code	Size (Ø x H)	Capacity	MOQ	Pack	Each
RAMST115BK	6.1 x 2.5cm	43ml/1.5oz	24	24	£1.28
RAMST2BK	6 x 4.5cm	71ml/2.5oz	24	24	£1.42
RAMST6BK	8.5 x 5cm	170ml/6oz	24	24	£2.00

- Available in IDC: **RAMST6BK**

Grey Stainless Steel Ramekins

Code	Size (Ø x H)	Capacity	MOQ	Pack	Each
RAMST115G	6.1 x 2.5cm	43ml/1.5oz	24	24	£1.28
RAMST2G	6 x 4.5cm	71ml/2.5oz	24	24	£1.42

- Available in IDC: **RAMST2G**

Blue Stainless Steel Ramekin

Code	Size (Ø x H)	Capacity	MOQ	Pack	Each
RAMST115BL	6.1 x 2.5cm	43ml/1.5oz	24	24	£1.28

Yellow Stainless Steel Ramekin

Code	Size (Ø x H)	Capacity	MOQ	Pack	Each
RAMST115Y	6.1 x 2.5cm	43ml/1.5oz	24	24	£1.28

Present sauces and dips in style with our versatile Melamine Ramekins. Available in a wide range of colours, sizes, and designs, these Ramekins combine practicality with visual appeal. Crafted for busy foodservice environments, they are exceptionally durable, scratch and chip-resistant—ensuring long-lasting performance.

MELAMINE **RAMEKINS**

White Fluted Ramekins

Code	Size (Ø x H)	Capacity	MOQ	Pack	Each
0843-02	6 x 3cm	28ml/1oz	24	24	£0.92
S279-02	7.2 x 4cm	59ml/2oz	24	24	£1.56
S282-02	8 x 4cm	85ml/3oz	24	24	£1.70
S287-02	8.5 x 4.5cm	114ml/4oz	24	24	£2.20

White Cupcake Ramekins

Code	Size (Ø x H)	Capacity	MOQ	Pack	Each
C275-02	5.7 x 3.5cm	45ml/1.5oz	24	24	£1.12
C280-02	7 x 4.5cm	90ml/3oz	24	24	£1.70

White Ramekins

Code	Size (Ø x H)	Capacity	MOQ	Pack	Each
S275-02	6.2 x 4cm	43ml/1.5oz	24	24	£1.12
S278-02	7.2 x 4cm	59ml/2oz	24	24	£1.40
S280-02	8 x 4.5cm	85ml/3oz	24	24	£1.70

Black Ramekins

Code	Size (Ø x H)	Capacity	MOQ	Pack	Each
S275-03	6.2 x 4cm	43ml/1.5oz	24	24	£1.12
S278-03	7.2 x 4cm	59ml/2oz	24	24	£1.40
S280-03	8 x 4.5cm	85ml/3oz	24	24	£1.58

Red Ramekins

Code	Size (Ø x H)	Capacity	MOQ	Pack	Each
S278-05	7.2 x 4cm	59ml/2oz	24	24	£1.40
S280-05	8 x 4.5cm	85ml/3oz	24	24	£1.64

Yellow Ramekin

Code	Size (Ø x H)	Capacity	MOQ	Pack	Each
S280-22	8 x 4.5cm	85ml/3oz	24	24	£1.70

Matt White Ripple Ramekins

Code	Size (Ø x H)	Capacity	MOQ	Pack	Each
R278-02	6.2 x 3.5cm	56ml/2oz	24	24	£2.00
R287-02	8 x 4.5cm	113ml/4oz	24	24	£2.46

• Available in IDC: **R278-02**

Grey Ripple Ramekins

Code	Size (Ø x H)	Capacity	MOQ	Pack	Each
R278-04	6.2 x 3.5cm	56ml/2oz	24	24	£2.00
R287-04	8 x 4.5cm	113ml/4oz	24	24	£2.46

Black Ripple Ramekins

Code	Size (Ø x H)	Capacity	MOQ	Pack	Each
R278-03	6.2 x 3.5cm	56ml/2oz	24	24	£2.00
R287-03	8 x 4.5cm	113ml/4oz	24	24	£2.46

Blue & White Two-Tone Ramekin

Code	Size (Ø x H)	Capacity	MOQ	Pack	Each
E278-60	6.4 x 3.5cm	59ml/2oz	24	24	£1.90

Grey & White Two-Tone Ramekin

Code	Size (Ø x H)	Capacity	MOQ	Pack	Each
E278-04	6.4 x 3.5cm	59ml/2oz	24	24	£1.90

White Triangular Ramekins

Code	Size (Ø x H)	Capacity	MOQ	Pack	Each
T278-02	7.3 x 3.7cm	70ml/2.5oz	24	24	£2.00
T280-02	8.5 x 4.1cm	100ml/3.5oz	24	24	£2.46

• Available in IDC: **T278-02**

Grey Triangular Ramekins

Code	Size (Ø x H)	Capacity	MOQ	Pack	Each
T278-04	7.3 x 3.7cm	70ml/2.5oz	24	24	£2.00
T280-04	8.5 x 4.1cm	100ml/3.5oz	24	24	£2.46

Our Glass Ramekins and Bowls—perfect for presenting sides, starters, and desserts with a touch of elegance. For sauces and condiments, explore our practical alternatives, such as Sauce Bottles for table service and disposable Paper Ramekins. Ideal for portion control, these Ramekins are compostable and biodegradable, offering a sustainable option.

RAMEKINS & SAUCE BOTTLES

Glass Stacking Ramekin

Code	Size (Ø x H)	Capacity	MOQ	Pack	Each
44817	7.5 x 3.5cm	7.5cl/2.75oz	6	6	£1.16

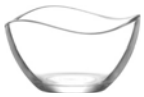

Glass Manila Ramekin

Code	Size (Ø x H)	Capacity	MOQ	Pack	Each
MAN207KL	7 x 4cm	6cl/2.25oz	24	24	£1.16

Glass Arizona Bowl

Code	Size (Ø x H)	Capacity	MOQ	Pack	Each
ARZ210KH	10 x 5.1cm	21.5cl/7.25oz	12	12	£2.30

Paper Portion Pots

Code	Size (Ø x H)	Capacity	MOQ (250pcs)	Pack (250pcs)	Each
F100	4.2 x 3cm	28ml/1oz	1	20	£7.74
F200	5.3 x 3.5cm	59ml/2oz	1	20	£9.24

- Fully compostable and biodegradable.
- Sold in a bag of 250 pieces.

Polyethylene Mini Sauce Bottles

Code	Size (Ø x H)	Capacity	MOQ	Pack	Each
MSB30	4 x 8cm	30ml/1oz	24	24	£0.94
MSB50	3.5 x 10cm	50ml/2oz	24	24	£1.18

- HDPE Material.
- An alternative concept to replace the traditional ramekin.

GLASS TERRINE & WECK® JARS

Discover our range of Terrine Jars—ideal for keeping contents fresh and protected. Our versatile WECK® Jars offer a creative way to serve starters, sauces, desserts and more.

Terrine Jars

Code	Size (Ø x H)	Capacity	MOQ	Pack	Each
TJ-XS	4.5 x 6.3cm	50ml	24	24	£1.90
TJ-S	4.5 x 8.4cm	70ml	24	24	£2.44
TJ-M	8.1 x 6.5cm	125ml	12	12	£2.72
TJ-L	8.2 x 8.1cm	200ml	12	12	£2.94
TJ-XL	9 x 9.5cm	350ml	12	12	£3.80

• Available in IDC: **TJ-XS**, **TJ-M** & **TJ-XL**

Large Terrine Jars

Code	Size (Ø x H)	Capacity	MOQ	Pack	Each
TJ-1	11 x 15cm	1L	6	6	£5.14
TJ-15	11 x 20.3cm	1.5L	6	6	£5.94
TJ-2	11 x 26cm	2L	6	6	£7.60

• Available in IDC: **TJ-1**

WECK® Mini Jars & Lids

Code	Size (Ø x H)	Capacity	MOQ	Pack	Each
WECK756	4.5 x 3.5cm	3.5cl/1.25oz	24	24	£1.98
WECK755	6 x 3.5cm	5cl/1.75oz	24	24	£2.16
WECK80	6 x 4.5cm	8cl/2.8oz	24	24	£2.30
WECK761	6 x 7cm	14cl/4.9oz	12	12	£2.52
WECK760	6 x 8cm	16cl/5.6oz	12	12	£2.66

WECK® Jars & Lids

Code	Size (Ø x H)	Capacity	MOQ	Pack	Each
WECK976	8 x 4.5cm	16.5cl/5.8oz	12	12	£2.86
WECK900	8 x 9cm	29cl/10.2oz	6	6	£3.16
WECK569	10 x 5.5cm	29cl/10.2oz	6	6	£3.16
WECK742	10 x 10.5cm	58cl/20.4oz	6	6	£3.86

WECK® Cylindrical Jar & Lid

Code	Size (Ø x H)	Capacity	MOQ	Pack	Each
WECK975	6 x 13cm	34cl/12oz	12	12	£3.02

WECK® Rubber Seals

Code	Size (Ø)	MOQ (10pcs)	Pack (10pcs)	Each
WECKRS60	6cm	1	100	£5.06
WECKRS80	8cm	1	100	£5.06
WECKRS100	10cm	1	50	£5.06

• Suitable for oven use up to 100°C
• Use with Weck® Jars & Jar Clamps to create airtight seals.
• Sold in Pack of 10.

WECK® Jar Clamps

Code	Description	MOQ (8pcs)	Pack (8pcs)	Each
WECKCL1	Stainless Steel	1	100	£5.06

• Made from Stainless Steel.
• Use with Weck® Jars & Rubber Seals to create airtight seal.
• Sold in Pack of 8.

WOODEN MARKERS, SKEWERS & PEGS

Add a creative touch to food presentation with our biodegradable Markers and Skewers. Our versatile Wooden Pegs are perfect for garnishes and highlighting specials in style.

Bamboo Steak Markers

IDC

Code	Description	MOQ (100pcs)	Pack (100pcs)	Each
BMBSM9-R	Rare	1	200	£3.32
BMBSM9-MR	Medium Rare	1	200	£3.32
BMBSM9-M	Medium	1	200	£3.32
BMBSM9-MW	Medium Well	1	200	£3.32
BMBSM9-W	Well	1	200	£3.32

- Size (L): 9cm/3.5"
- Pack contains 100 pieces.
- Available in IDC: **BMBSM9-R**, **BMBSM9-MR**, **BMBSM9-M** & **BMBSM9-MW**

Bamboo Gun-Shaped Paddle Skewers

IDC

Code	Size (L)	MOQ (100pcs)	Pack (100pcs)	Each
BMBGS9	9cm/3.5"	1	200	£3.44
BMBGS12	12cm/4.75"	1	200	£3.76
BMBGS15	15cm/6"	1	100	£4.22
BMBGS18	18cm/7"	1	100	£4.40

- Pack contains 100 pieces.
- Available in IDC: **BMBGS9**, **BMBGS12**, **BMBGS15** & **BMBGS18**

Bamboo Looped Skewers

IDC

Code	Size (L)	MOQ (100pcs)	Pack (100pcs)	Each
BMBLS9	9cm/3.5"	1	200	£3.52
BMBLS12	12cm/4.75"	1	200	£3.84

- Pack contains 100 pieces.

Bamboo Heart-Shaped Looped Skewers

IDC

Code	Size (L)	MOQ (100pcs)	Pack (100pcs)	Each
BMBHS12	12cm/4.75"	1	200	£8.62

- Pack contains 100 pieces.

Wooden Skewers

Code	Size (L)	MOQ (100pcs)	Pack (100pcs)	Each
SKW18	18cm/7"	1	100	£1.52

- Pack contains 100 pieces.

Miniature Pegs

IDC

Code	Size (L)	MOQ (1000pcs)	Pack (1000pcs)	Each
PEG2	2.5cm/1"	1	20	£48.94

- Pack contains 1000 pieces.

Discover our versatile collection of Presentation Baskets available in a range of shapes and sizes. Perfect for showcasing crunchy baguette slices, serving succulent chicken wings, crispy fries and other popular restaurant sides. These baskets also make a stunning addition to buffet displays.

PRESENTATION BASKETS & BOXES

Rectangular Black Wire Basket

Code	Size (L x W x H)	MOQ	Pack	Each
WB147BK	14 x 7 x 5.5cm	6	6	£9.08

- For Greaseproof Paper Sheets - **See pages 216 - 217**

Rectangular Black Wire Basket

Code	Size (L x W x H)	MOQ	Pack	Each
WB2512BK	25 x 12 x 7.5cm	6	6	£11.18

- For Greaseproof Paper Sheets - **See pages 216 - 217**

Oval Black Wire Basket

Code	Size (L x W x H)	MOQ	Pack	Each
WB2317BK	24 x 18 x 8.5cm	6	6	£11.54

- For Greaseproof Paper Sheets - **See pages 216 - 217**

Oval Black Wire Basket

IDC

Code	Size (L x W x H)	MOQ	Pack	Each
WB2516BK	25.5 x 16 x 8cm	6	6	£8.66

- For Greaseproof Paper Sheets - **See pages 216 - 217**

Rectangular Black Wire Basket

Code	Size (L x W x H)	MOQ	Pack	Each
WB2315BK	23 x 15 x 7.5cm	6	6	£8.98

- For Greaseproof Paper Sheets - **See pages 216 - 217**

Round Black Wire Basket

IDC

Code	Size (Ø x H)	MOQ	Pack	Each
WB25BK	25.5 x 8cm	6	6	£9.54

- For Greaseproof Paper Sheets - **See pages 216 - 217**

PRESENTATION BASKETS & BOXES ...continued

Round Black Wire Display Baskets

Code	Size (Ø x H)	MOQ	Pack	Each
WBSR208BK	20 x 8cm	1	4	£11.62
WBSR2413BK	24 x 13cm	1	4	£18.02
WBSR277BK	27 x 7cm	1	4	£17.00

• Coated Steel.

Round Copper Wire Display Baskets

Code	Size (Ø x H)	MOQ	Pack	Each
WBSR208C	20 x 8cm	1	4	£11.62
WBSR2413C	24 x 13cm	1	4	£18.02
WBSR277C	27 x 7cm	1	4	£17.00

• Coated Steel.

Round Gold Wire Display Baskets

Code	Size (Ø x H)	MOQ	Pack	Each
WBSR208GD	20 x 8cm	1	4	£11.62
WBSR2413GD	24 x 13cm	1	4	£18.02
WBSR277GD	27 x 7cm	1	4	£17.00

• Coated Steel.

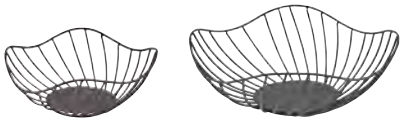

Lotus Leaf Black Wire Display Baskets

Code	Size (Ø x H)	MOQ	Pack	Each
WBSL208BK	20 x 8cm	1	4	£12.52
WBSL2810BK	28.5 x 10cm	1	4	£17.00

• Coated Steel.

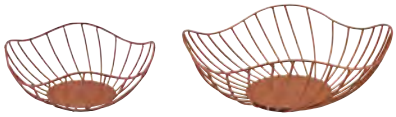

Lotus Leaf Copper Wire Display Baskets

Code	Size (Ø x H)	MOQ	Pack	Each
WBSL208C	20 x 8cm	1	4	£12.52
WBSL2810C	28.5 x 10cm	1	4	£17.00

• Coated Steel.

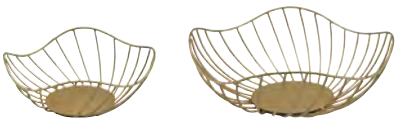

Lotus Leaf Gold Wire Display Baskets

Code	Size (Ø x H)	MOQ	Pack	Each
WBSL208GD	20 x 8cm	1	4	£12.52
WBSL2810GD	28.5 x 10cm	1	4	£17.00

• Coated Steel.

Deco Black Wire Display Baskets

Code	Size (Ø x H)	MOQ	Pack	Each
WDB10BK	25 x 10cm	1	6	£25.14
WDB18BK	25 x 18cm	1	4	£29.58

• Coated Steel.
• Art deco design blends style with functionailty.

Round Black Polywicker Basket

Code	Size (Ø x H)	MOQ	Pack	Each
PWB-21BK	21 x 8cm	6	6	£6.20

• For Greaseproof Paper Sheets - **See pages 216 - 217**

Oval Black Polywicker Basket

Code	Size (L x W)	MOQ	Pack	Each
PWB-2316BK	22.5 x 15.5cm	6	6	£6.20

• For Greaseproof Paper Sheets - **See pages 216 - 217**

Oval Natural Polywicker Basket

Code	Size (L x W)	MOQ	Pack	Each
PWB-2316	22.5 x 15.5cm	6	6	£6.20

• For Greaseproof Paper Sheets - **See pages 216 - 217**

Round Natural Polywicker Basket

Code	Size (Ø)	MOQ	Pack	Each
PWB-7R	17.8cm	12	12	£1.98

• For Greaseproof Paper Sheets - **See pages 216 - 217**

Oval Natural Polywicker Basket

Code	Size (L x W)	MOQ	Pack	Each
PWB-9OV	22.9 x 15.25cm	12	12	£2.44

• For Greaseproof Paper Sheets - **See pages 216 - 217**

Light Wood Veneer Oval Bread Box

NEW IDC

Code	Size (L x W x H)	MOQ	Pack	Each
WVBB-2014L	20 x 14.5 x 9cm	1	24	£18.70

- Wood Veneer.
- Includes Lid.

Black Wood Veneer Oval Bread Box

NEW IDC

Code	Size (L x W x H)	MOQ	Pack	Each
WVBB-2014BK	20 x 14.5 x 9cm	1	24	£20.96

- Wood Veneer.
- Includes Lid.

Round Woven Wood Bowl

Code	Size (Ø x H)	MOQ	Pack	Each
GC111	15.2 x 4cm	12	12	£1.36

- For Greaseproof Paper Sheets - **See pages 216 - 217**

Oval Woven Wood Bowl

IDC

Code	Size (L x W)	MOQ	Pack	Each
GC849	22.9 x 17.8cm	12	12	£3.04

- For Greaseproof Paper Sheets - **See pages 216 - 217**

Oval Red Polypropylene Basket

IDC

Code	Size (L x W)	MOQ	Pack	Each
FFB23-R	23.5 x 15.4cm	6	6	£1.12

- Stackable.
- For Greaseproof Paper Sheets - **See pages 216 - 217**

Oblong Red Polypropylene Basket

IDC

Code	Size (L x W)	MOQ	Pack	Each
FFB27-R	27.5 x 17.5cm	6	6	£1.34

- Stackable.
- For Greaseproof Paper Sheets - **See pages 216 - 217**

Oval Black Polypropylene Basket

IDC

Code	Size (L x W)	MOQ	Pack	Each
FFB23-B	23.5 x 15.4cm	6	6	£1.12

- Stackable.
- For Greaseproof Paper Sheets - **See pages 216 - 217**

Oblong Black Polypropylene Basket

IDC

Code	Size (L x W)	MOQ	Pack	Each
FFB27-B	27.5 x 17.5cm	6	6	£1.34

- Stackable.
- For Greaseproof Paper Sheets - **See pages 216 - 217**

GenWare

GLASSWARE

Glass Rack Guide
Click Here

Glassware - Key Features & Benefits **239**

Stemware

- Corvus **241**
- Strix **242**
- *FT* Sardinia **243**
- *FT* Colmar **245**
- Valencia **246**
- Sofia **247**
- Aspen **249**
- Lyon **251**
- Archie **253**

Tumblers

- *FT* Edinburgh **255**
- *FT* Cadiz
- *FT* Rotterdam **256**
- *FT* Amsterdam
- Columba **257**
- Brugge
- Mallorca **258**
- Paris
- Atlanta **259**
- Athens
- Istanbul **260**
- Glasgow
- Rotterdam **261**
- Cadiz
- Tokyo **262**
- Aspen
- Lyon **263**
- Archie
- Oslo **264**
- Vakhos
- Amstadam **265**
- Kalita **267**
- Edinburgh
- Stanford **268**
- Astor

Coupe Champagne Glasses **270**

Martini Glasses **271**

Gin Glasses **272**

Cocktail Glasses **273**

Mason Jars **274**

Mini Milk Bottles **275**

Shot Glasses **276**

Beer Glasses **277**

Hot Drink Glasses **279**

Dessert Glasses **280**

Carafes, Jar, Jug & Bottles **281**

KEY FEATURES & BENEFITS

FULLY TEMPERED

Excellent resistance to mechanical and thermal shocks, extending the life of the product by five times, compared with non-tempered glass.

FINE RIM

Combines elegance with functionality, offering a refined experience without sacrificing durability.

RIM & FOOT

Rim & Foot guarantee on selected lines, is testament to the strength and durability of the collection.

GenWare

GLASSWARE

CRYSTALLINE GLASS

Lead free titanium crystal glass, which adds toughness and chip resistance, making it able to withstand the rigours of busy bars, restaurants and hotels.

DISHWASHER SAFE

Easy-to-clean and maintain.

The Corvus collection is beautifully crafted from lead free titanium crystal glass, which adds additional strength and chip resistance, making it able to withstand the rigours of busy bars, restaurants and hotels.

CORVUS

Wine

Code	Size (H x Ø)	Capacity	GR	MOQ	Pack	Each
1SC69-360	206 x 97mm	36cl/12.7oz	GR16-3	6	6	£4.50

Wine

Code	Size (H x Ø)	Capacity	GR	MOQ	Pack	Each
1SC69-450	218 x 98mm	45cl/15.8oz	GR16-4	6	6	£4.52

Flute

Code	Size (H x Ø)	Capacity	GR	MOQ	Pack	Each
1SC69-160	238 x 68mm	16cl/5.6oz	GR36-3	6	6	£3.50

Expertly crafted from premium lead-free titanium crystal glass, the Strix range combines exceptional clarity with superior durability. Featuring a heat-treated toughened rim for improved chip resistance—delivering lasting performance without compromising on style.

STRIX

Wine

Code	Size (H x Ø)	Capacity	GR	MOQ	Pack	Each
1SF73-250	205 x 73mm	25cl/8.8oz	GR25-3	6	6	£3.80

Wine

Code	Size (H x Ø)	Capacity	GR	MOQ	Pack	Each
1SF73-360	220 x 83mm	36cl/12.7oz	GR25-4	6	6	£4.00

Wine

Code	Size (H x Ø)	Capacity	GR	MOQ	Pack	Each
1SF73-450	225 x 90mm	45cl/15.8oz	GR16-4	6	6	£4.14

Flute

Code	Size (H x Ø)	Capacity	GR	MOQ	Pack	Each
1SF73-200	244 x 66mm	20cl/7oz	GR36-4	6	6	£3.50

Columba Tumbler

Code	Size (H x Ø)	Capacity	GR	MOQ	Pack	Each
2SF78-380	97 x 92mm	38cl/13.4oz	GR16-1	6	6	£3.60

Inspired by the stunning island of Sardinia, known for its timeless beauty, rich culture, and exquisite Mediterranean charm, the Sardinia collection blends aesthetic sophistication with professional functionality to create a glassware collection that stands out in the HORECA world. Crafted using a two-piece production technique, Sardinia is a testament to precision and innovation

SARDINIA

Wine

Code	Size (H x Ø)	Capacity	GR	MOQ	Pack	Each
SRD635TFKF	196 x 64mm	35cl/12.3oz	GR36-3	6	6	£3.18

Wine

Code	Size (H x Ø)	Capacity	GR	MOQ	Pack	Each
SRD647TFKF	214 x 69mm	47cl/16.5oz	GR25-4	6	6	£3.34

Wine

Code	Size (H x Ø)	Capacity	GR	MOQ	Pack	Each
SRD658TFKF	223 x 74mm	58cl/20.4oz	GR25-4	6	6	£3.52

Champagne Flute

Code	Size (H x Ø)	Capacity	GR	MOQ	Pack	Each
SRD622TFKH	223 x 47mm	22cl/7.7oz	-	12	12	£2.94

Champagne Coupe

Code	Size (H x Ø)	Capacity	GR	MOQ	Pack	Each
SRD623TFKF	150 x 100mm	23cl/8.1oz	GR16-2	6	6	£3.66

Gin

Code	Size (H x Ø)	Capacity	GR	MOQ	Pack	Each
SRD675TFKF	222 x 84mm	75cl/26.4oz	GR16-4	6	6	£3.86

Martini

Code	Size (H x Ø)	Capacity	GR	MOQ	Pack	Each
SRD627TFKF	170 x 114mm	27cl/9.5oz	-	6	6	£3.80

Designed with flawless proportions and a fine rim, Colmar ensures an elevated sensory experience by enhancing the aromas and flavours of beverages.

Built-to-last, its tempered glass structure provides the strength required for high-traffic use, while maintaining the sophisticated aesthetic sought after in upscale establishments.

COLMAR

Wine

NEW IDC

Code	Size (H x Ø)	Capacity	GR	MOQ	Pack	Each
CLM635TFKF	196 x 61mm	35cl/12.3oz	GR36-3	6	6	£3.52

Wine

NEW IDC

Code	Size (H x Ø)	Capacity	GR	MOQ	Pack	Each
CLM647TFKF	214 x 63mm	47cl/16.5oz	GR36-4	6	6	£3.66

Wine

NEW IDC

Code	Size (H x Ø)	Capacity	GR	MOQ	Pack	Each
CLM658TFKF	223 x 69mm	58cl/20.4oz	GR25-4	6	6	£3.86

Champagne Flute

NEW IDC

Code	Size (H x Ø)	Capacity	GR	MOQ	Pack	Each
CLM622TFKF	224 x 47mm	22cl/7.7oz	GR49-4	6	6	£3.24

Valencia stemware combines timeless elegance with everyday practicality, making it the perfect choice for hotels, bars and restaurants. Crafted from durable, high-quality glass, each piece features a beaded rim for added strength at vulnerable edges—minimising chipping and ensuring long-lasting performance without compromising on style.

VALENCIA

Wine

Code	Size (H x Ø)	Capacity	GR	MOQ	Pack	Each
VLC530KF	190 x 60mm	30cl/10.5oz	GR25-3	6	6	£2.28

Wine

Code	Size (H x Ø)	Capacity	GR	MOQ	Pack	Each
VLC539KF	210 x 67mm	39.5cl/14oz	GR25-4	6	6	£2.50

Wine

Code	Size (H x Ø)	Capacity	GR	MOQ	Pack	Each
VLC548KH	220 x 72mm	48cl/17oz	GR25-4	12	12	£2.64

Champagne Flute

Code	Size (H x Ø)	Capacity	GR	MOQ	Pack	Each
VLC521KH	230 x 49mm	21.5cl/7.5oz	GR36-4	12	12	£2.28

Sofia blends timeless style with practical durability, making it the ideal choice for hotels, bars and restaurants. Designed with different bowl shapes to allow for optimal flavour release, whilst complemented by long, sleek stems for a refined touch and enhanced presentation. Crafted from high-clarity glass, each piece features a beaded rim for superior strength at vulnerable edges—reducing chipping and ensuring lasting performance without compromising on style.

SOFIA

Wine

NEW IDC

Code	Size (H x Ø)	Capacity	GR	MOQ	Pack	Each
SOF526KH	160 x 68mm	26cl/9oz	GR25-2	12	12	£1.84

Wine

NEW IDC

Code	Size (H x Ø)	Capacity	GR	MOQ	Pack	Each
SOF536KH	177 x 75mm	34cl/12oz	GR25-3	12	12	£2.08

Champagne Flute

NEW IDC

Code	Size (H x Ø)	Capacity	GR	MOQ	Pack	Each
SOF519KF	193 x 50mm	19cl/6.5oz	GR36-3	6	6	£2.08

Champagne Saucer

NEW IDC

Code	Size (H x Ø)	Capacity	GR	MOQ	Pack	Each
SOF523KH	135 x 96mm	23.5cl/8.25oz	GR16-2	12	12	£2.64

Gin

NEW IDC

Code	Size (H x Ø)	Capacity	GR	MOQ	Pack	Each
SOF564KH	199 x 94mm	64.5cl/22.5oz	GR16-4	12	12	£3.50

Martini

NEW IDC

Code	Size (H x Ø)	Capacity	GR	MOQ	Pack	Each
SOF518KH	148 x 105mm	17.5cl/6oz	GR16-2	12	12	£2.64

Margarita

NEW IDC

Code	Size (H x Ø)	Capacity	GR	MOQ	Pack	Each
SOF530KF	168 x 108mm	29.5cl/10.4oz	GR16-3	6	6	£3.62

Brandy

NEW IDC

Code	Size (H x Ø)	Capacity	GR	MOQ	Pack	Each
SOF539KH	123 x 62mm	39cl/13.5oz	GR16-2	12	12	£2.64

Beer

NEW IDC

Code	Size (H x Ø)	Capacity	GR	MOQ	Pack	Each
SOF540KF	160 x 67mm	40cl/14oz	GR25-2	6	6	£2.06

Our Aspen collection offers a range of bowl sizes, perfectly suited for both light and full-bodied wines. The fine rim is designed to elevate the tasting experience, allowing for a better appreciation of aromas and flavours. Crafted for durability, these glasses are scratch-resistant, ensuring lasting clarity even in high-demand environments. Complementing the range, Aspen tumblers deliver exceptional versatility—ideal for serving beverages or presenting snacks—making them adaptable to different service needs.

ASPEN

Wine

NEW IDC

Code	Size (H x Ø)	Capacity	GR	MOQ	Pack	Each
ASP520KH	160 x 59mm	20.5cl/7.25oz	GR36-2	12	12	£1.64

Wine

NEW IDC

Code	Size (H x Ø)	Capacity	GR	MOQ	Pack	Each
ASP524KF	169 x 63mm	24.5cl/8.5oz	GR25-3	6	6	£1.84

Wine

NEW IDC

Code	Size (H x Ø)	Capacity	GR	MOQ	Pack	Each
ASP534KH	180 x 71mm	34cl/12oz	GR25-3	12	12	£2.08

Wine

NEW IDC

Code	Size (H x Ø)	Capacity	GR	MOQ	Pack	Each
ASP545KH	205 x 76mm	45.5cl/16oz	GR16-4	12	12	£2.40

Champagne Flute

NEW IDC

Code	Size (H x Ø)	Capacity	GR	MOQ	Pack	Each
SOF519KF	193 x 50mm	19cl/6.5oz	GR36-3	6	6	£2.08

Hiball

NEW IDC

Code	Size (H x Ø)	Capacity	GR	MOQ	Pack	Each
ASP351KH	145 x 66mm	51cl/17.25oz	GR25-1	12	12	£2.14

Tumbler

NEW IDC

Code	Size (H x Ø)	Capacity	GR	MOQ	Pack	Each
ASP340KH	94 x 72mm	40.5cl/13.5oz	GR16-1	12	12	£2.06

Amber Tumbler

IDC

Code	Size (H x Ø)	Capacity	GR	MOQ	Pack	Each
EMP364AM	94 x 72mm	40.5cl/13.5oz	GR16-1	6	6	£2.90

- Amber Glass is dishwasher safe for 125 cycles at 60°C

The Lyon collection brings elegance and versatility to any setting, featuring wide bowls to appreciate the aromas and flavours of a wide variety of wines. Their elongated stem offers the ideal balance for a professional service, allowing for both a refined presentation and ease of handling in demanding hospitality environments.

LYON

Wine

Code	Size (H x Ø)	Capacity	GR	MOQ	Pack	Each
LYN529KF	190 x 59mm	29.5cl/10.25oz	GR36-3	6	6	£2.66

Wine

Code	Size (H x Ø)	Capacity	GR	MOQ	Pack	Each
LYN533KH	205 x 60mm	33cl/11.5oz	GR25-4	12	12	£2.94

Wine

Code	Size (H x Ø)	Capacity	GR	MOQ	Pack	Each
LYN540KH	216 x 64mm	40cl/14oz	GR25-4	12	12	£3.30

Flute

Code	Size (H x Ø)	Capacity	GR	MOQ	Pack	Each
LYN523KF	225 x 50mm	23cl/8oz	GR36-4	6	6	£2.94

Tumbler

Code	Size (H x Ø)	Capacity	GR	MOQ	Pack	Each
LYN334KH	87 x 71mm	34.5cl/12oz	GR25-1	12	12	£2.24

Hiball

Code	Size (H x Ø)	Capacity	GR	MOQ	Pack	Each
LYN348KH	145 x 63mm	48cl/16.75oz	GR25-2	12	12	£2.40

The Archie collection fuses architectural detail with practical design. Inspired by the glamourous structural arches and bold geometric shapes characterised by Art Deco style, it combines traditional elegance with a modern touch. Offering a versatile selection—from whiskey and cocktail glasses to tumblers and speciality barware—each piece features a robust shape with carefully calibrated capacities to cater for a wide variety of beverages.

ARCHIE

Wine

Code	Size (H x Ø)	Capacity	GR	MOQ	Pack	Each
ARH730KH	140 x 82mm	30cl/10.6oz	GR25-2	12	12	£4.24

Champagne Coupe

Code	Size (H x Ø)	Capacity	GR	MOQ	Pack	Each
ARH725KF	162 x 100mm	25cl/8.8oz	GR16-3	6	6	£4.96

Tumbler

Code	Size (H x Ø)	Capacity	GR	MOQ	Pack	Each
ARH437KH	90 x 85mm	37cl/13oz	GR16-1	12	12	£2.72

Hiball

Code	Size (H x Ø)	Capacity	GR	MOQ	Pack	Each
ARH439KH	146 x 72mm	39cl/13.7oz	GR25-1	12	12	£3.04

Hiball

Code	Size (H x Ø)	Capacity	GR	MOQ	Pack	Each
ARH447KF	160 x 75mm	47cl/16.5oz	GR25-2	6	6	£3.64

Gin

Code	Size (H x Ø)	Capacity	GR	MOQ	Pack	Each
ARH747KF	198 x 102mm	47cl/16.5oz	GR16-3	6	6	£5.36

Martini

Code	Size (H x Ø)	Capacity	GR	MOQ	Pack	Each
ARH724KF	173 x 115mm	24cl/8.4oz	-	6	6	£4.96

EDINBURGH

Tumbler

NEW IDC

Code	Size (H x Ø)	Capacity	GR	MOQ	Pack	Each
EDN433TFKH	91 x 84mm	33cl/11.6oz	GR16-1	12	12	£2.96

- For Non-Tempered version - **See page 267**

Hiball

NEW IDC

Code	Size (H x Ø)	Capacity	GR	MOQ	Pack	Each
EDN435TFKH	145 x 71mm	35.6cl/12.5oz	GR25-2	12	12	£3.12

- For Non-Tempered version - **See page 267**

CADIZ

Tumbler

NEW IDC

Code	Size (H x Ø)	Capacity	GR	MOQ	Pack	Each
CDZ324TFKH	58 x 82mm	24cl/8.5oz	GR25	12	12	£1.28

- For Non-Tempered version - **See page 261**

Tumbler

NEW IDC

Code	Size (H x Ø)	Capacity	GR	MOQ	Pack	Each
CDZ334TFKH	88 x 84mm	34cl/12oz	GR16-1	12	12	£1.34

- For Non-Tempered version - **See page 261**

ROTTERDAM

Tumbler

NEW IDC

Code	Size (H x Ø)	Capacity	GR	MOQ	Pack	Each
ROT328TFKH	88 x 74mm	28cl/9.9oz	GR25-1	12	12	£1.72

- For Non-Tempered Rotterdam Hiballs - **See page 261**

LAV HORECA

AMSTERDAM

Tumbler

NEW IDC

Code	Size (H x Ø)	Capacity	GR	MOQ	Pack	Each
AST231TFKH	95 x 87mm	30.5cl/10.7oz	GR16-1	12	12	£1.48

- For Non-Tempered version - **See page 266**

Hiball

NEW IDC

Code	Size (H x Ø)	Capacity	GR	MOQ	Pack	Each
AST230TFKH	120 x 77mm	30cl/10.6oz	GR25-1	12	12	£1.52

- For Non-Tempered version - **See page 266**

Hiball

NEW IDC

Code	Size (H x Ø)	Capacity	GR	MOQ	Pack	Each
AST236TFKH	121 x 83mm	36.5cl/12.8oz	GR25-1	12	12	£1.88

- For Non-Tempered version - **See page 266**

LAV HORECA

COLUMBA

Tumbler

Code	Size (H x Ø)	Capacity	GR	MOQ	Pack	Each
2SF78-380	97 x 92mm	38cl/13.4oz	GR16-1	6	6	£3.60

BRUGGE

Tumbler

Code	Size (H x Ø)	Capacity	GR	MOQ	Pack	Each
BRG234KH	99 x 84mm	34cl/12oz	GR16-1	12	12	£2.58

Hiball

Code	Size (H x Ø)	Capacity	GR	MOQ	Pack	Each
BRG241KH	122 x 86mm	41.5cl/14.6oz	GR16-2	12	12	£2.72

MALLORCA

Tumbler

NEW IDC

Code	Size (H x Ø)	Capacity	GR	MOQ	Pack	Each
MLC433KH	91 x 85mm	33cl/11.6oz	GR16-1	12	12	£2.72

Hiball

NEW IDC

Code	Size (H x Ø)	Capacity	GR	MOQ	Pack	Each
MLC439KH	145 x 72mm	39cl/13.7oz	GR25-2	12	12	£3.04

LAV HORECA

PARIS

Tumbler

NEW IDC

Code	Size (H x Ø)	Capacity	GR	MOQ	Pack	Each
PRS336KH	100 x 63mm	36cl/12.7oz	GR36-1	12	12	£2.06

Tumbler

NEW IDC

Code	Size (H x Ø)	Capacity	GR	MOQ	Pack	Each
PRS342KH	91 x 79mm	41.5cl/14.6oz	GR25-2	12	12	£2.16

Tumbler

NEW IDC

Code	Size (H x Ø)	Capacity	GR	MOQ	Pack	Each
PRS347KH	111 x 70mm	47.5cl/16.7oz	GR25-1	12	12	£2.26

LAV HORECA

ATLANTA

Tumbler

Code	Size (H x Ø)	Capacity	GR	MOQ	Pack	Each
ATT329KH	88 x 72mm	29cl/10oz	GR25-1	12	12	£1.38

Hiball

Code	Size (H x Ø)	Capacity	GR	MOQ	Pack	Each
ATT339KH	145 x 61mm	39cl/13.5oz	GR36-2	12	12	£1.38

ATHENS

Tumbler

Code	Size (H x Ø)	Capacity	GR	MOQ	Pack	Each
ATH332KH	93 x 79mm	30cl/10.5oz	GR25-1	12	12	£1.50

Hiball

Code	Size (H x Ø)	Capacity	GR	MOQ	Pack	Each
ATH331KH	166 x 60mm	30cl/10.5oz	GR36-3	12	12	£2.06

ISTANBUL

Tumbler

NEW IDC

Code	Size (H x Ø)	Capacity	GR	MOQ	Pack	Each
IST332KH	95 x 76mm	32.5cl/11.4oz	GR25-1	12	12	£2.58

Hiball

NEW IDC

Code	Size (H x Ø)	Capacity	GR	MOQ	Pack	Each
IST340KH	143 x 70mm	40cl/14oz	GR25-2	12	12	£2.72

LAV HORECA

GLASGOW

Tumbler

NEW IDC

Code	Size (H x Ø)	Capacity	GR	MOQ	Pack	Each
GLA432KH	90 x 85mm	32.5cl/11.4oz	GR25-1	12	12	£2.58

Hiball

NEW IDC

Code	Size (H x Ø)	Capacity	GR	MOQ	Pack	Each
GLA435KH	145 x 71mm	35.6cl/12.5oz	GR36-2	12	12	£2.72

LAV HORECA

ROTTERDAM

Hiball

NEW IDC

Code	Size (H x Ø)	Capacity	GR	MOQ	Pack	Each
ROT329KH	133 x 62mm	29.5cl/10oz	GR36-2	12	12	£0.94

- For Tempered Rotterdam Tumbler - **See page 256**

Hiball

NEW IDC

Code	Size (H x Ø)	Capacity	GR	MOQ	Pack	Each
ROT336KF	160 x 63mm	36cl/12.5oz	GR36-2	6	6	£1.12

- For Tempered Rotterdam Tumbler - **See page 256**

CADIZ

Tumbler

NEW IDC

Code	Size (H x Ø)	Capacity	GR	MOQ	Pack	Each
CDZ324KH	58 x 82mm	24cl/8.5oz	GR25	12	12	£1.12

- For Tempered version - **See page 255**

Tumbler

NEW IDC

Code	Size (H x Ø)	Capacity	GR	MOQ	Pack	Each
CDZ334KH	88 x 84mm	34.5cl/12.1oz	GR16-1	12	12	£1.14

- For Tempered version - **See page 255**

Tumbler

NEW IDC

Code	Size (H x Ø)	Capacity	GR	MOQ	Pack	Each
CDZ352KH	121 x 88mm	52cl/18.3oz	GR16-1	12	12	£1.38

TOKYO

Tumbler

NEW IDC

Code	Size (H x Ø)	Capacity	GR	MOQ	Pack	Each
TOK333KH	90 x 78mm	33cl/11.6oz	GR25-1	12	12	£2.24

Hiball

NEW IDC

Code	Size (H x Ø)	Capacity	GR	MOQ	Pack	Each
TOK339KH	150 x 65mm	39.5cl/13.9oz	GR36-1	12	12	£2.40

LAV HORECA

ASPEN

Tumbler

NEW IDC

Code	Size (H x Ø)	Capacity	GR	MOQ	Pack	Each
ASP340KH	94 x 72mm	40.5cl/13.5oz	GR16-1	12	12	£2.06

Amber Tumbler

IDC

Code	Size (H x Ø)	Capacity	GR	MOQ	Pack	Each
EMP364AM	94 x 72mm	40.5cl/13.5oz	GR16-1	6	6	£2.90

- Amber Glass is dishwasher safe for 125 cycles at 60°C

Hiball

NEW IDC

Code	Size (H x Ø)	Capacity	GR	MOQ	Pack	Each
ASP351KH	145 x 66mm	51cl/17.25oz	GR25-1	12	12	£2.14

LAV HORECA

LYON

Tumbler

NEW IDC

Code	Size (H x Ø)	Capacity	GR	MOQ	Pack	Each
LYN334KH	87 x 71mm	34.5cl/12oz	GR25-1	12	12	£2.24

Hiball

NEW IDC

Code	Size (H x Ø)	Capacity	GR	MOQ	Pack	Each
LYN348KH	145 x 63mm	48cl/16.75oz	GR25-2	12	12	£2.40

ARCHIE

Tumbler

NEW IDC

Code	Size (H x Ø)	Capacity	GR	MOQ	Pack	Each
ARH437KH	90 x 85mm	37cl/13oz	GR16-1	12	12	£2.72

Hiball

NEW IDC

Code	Size (H x Ø)	Capacity	GR	MOQ	Pack	Each
ARH439KH	146 x 72mm	39cl/13.7oz	GR25-1	12	12	£3.04

Hiball

NEW IDC

Code	Size (H x Ø)	Capacity	GR	MOQ	Pack	Each
ARH447KF	160 x 75mm	47cl/16.5oz	GR25-2	6	6	£3.64

OSLO

Tumbler

Code	Size (H x Ø)	Capacity	GR	MOQ	Pack	Each
53300	89 x 89mm	24.5cl/8.5oz	GR16-1	12	12	£1.84

Hiball

Code	Size (H x Ø)	Capacity	GR	MOQ	Pack	Each
53303	140 x 83mm	34.5cl/12oz	GR25-2	12	12	£2.06

VAKHOS

Tumbler

IDC

Code	Size (H x Ø)	Capacity	GR	MOQ	Pack	Each
53154	97 x 83mm	27cl/9.5oz	GR25-1	12	12	£1.70

The Amsterdam collection delivers exceptional versatility and durability, making it the perfect choice for serving everything from refreshing long drinks and cocktails to whisky, beer and shots. Explore our tempered glass options—engineered for extra durability and enhanced safety without compromising on style.

AMSTERDAM

Rocks

NEW IDC

Code	Size (H x Ø)	Capacity	GR	MOQ	Pack	Each
AST220KH	82 x 79mm	20cl/7oz	GR25-1	12	12	£0.94

Rocks

NEW IDC

Code	Size (H x Ø)	Capacity	GR	MOQ	Pack	Each
AST231KH	95 x 87mm	30.5cl/10.75oz	GR25-1	12	12	£1.24

- For Tempered version - **See page 256**

Hiball

NEW IDC

Code	Size (H x Ø)	Capacity	GR	MOQ	Pack	Each
AST230KH	120 x 77mm	30cl/10.5oz	GR25-1	12	12	£1.26

- For Tempered version - **See page 256**

Hiball

NEW IDC

Code	Size (H x Ø)	Capacity	GR	MOQ	Pack	Each
AST236KH	121 x 83mm	36cl/12.5oz	GR25-1	12	12	£1.70

- For Tempered version - **See page 256**

Hiball

IDC

Code	Size (H x Ø)	Capacity	GR	MOQ	Pack	Each
53177	130 x 88mm	43.5cl/15.25oz	GR16-2	12	12	£1.98

Hibal Tall

Code	Size (H x Ø)	Capacity	GR	MOQ	Pack	Each
51037	142 x 70mm	30cl/10.5oz	GR36-2	12	12	£1.58

Hibal Tall

NEW

Code	Size (H x Ø)	Capacity	GR	MOQ	Pack	Each
AST237KH	148 x 80mm	36cl/12.5oz	GR25-2	12	12	£1.76

Shot Glass

Code	Size (H x Ø)	Capacity	GR	MOQ	Pack	Each
56037	55 x 49mm	3cl/1oz	GR49	6	6	£0.72

KALITA

Rocks

Code	Size (H x Ø)	Capacity	GR	MOQ	Pack	Each
53520	100 x 87mm	34cl/12oz	GR16-1	12	12	£3.18

EDINBURGH

Tumbler

NEW IDC

Code	Size (H x Ø)	Capacity	GR	MOQ	Pack	Each
EDN433KH	91 x 84mm	33cl/11.6oz	GR16-1	12	12	£2.58

- For Tempered version - **See page 255**

Hiball

NEW IDC

Code	Size (H x Ø)	Capacity	GR	MOQ	Pack	Each
EDN435KH	145 x 71mm	35.6cl/12.5oz	GR25-2	12	12	£2.72

- For Tempered version - **See page 255**

LAV HORECA

STANFORD

Tumbler

Code	Size (H x Ø)	Capacity	GR	MOQ	Pack	Each
STA320	98 x 86mm	32cl/11.25oz	GR25-1	4	4	£6.64

Hiball

Code	Size (H x Ø)	Capacity	GR	MOQ	Pack	Each
STA370	145 x 78mm	37cl/13oz	GR25-2	4	4	£8.14

ASTOR

Tumbler

Code	Size (H x Ø)	Capacity	GR	MOQ	Pack	Each
AST340	100 x 83mm	34cl/12oz	GR25-1	4	4	£6.96

Hiball

Code	Size (H x Ø)	Capacity	GR	MOQ	Pack	Each
AST380	128 x 80mm	38cl/13.5oz	GR25-2	4	4	£8.40

Coupe

Code	Size (H x Ø)	Capacity	GR	MOQ	Pack	Each
AST230	120 x 102mm	23cl/8oz	GR16-1	4	4	£8.40

Our collection of Coupe Champagne Glasses are renowned for their distinctive shallow, broad bowl that adds timeless sophistication to any setting. Featuring designs that range from sleek contemporary to vintage-inspired styles, these glasses are perfect for showcasing champagne and cocktails.

COUPE CHAMPAGNE GLASSES

Sofia

NEW IDC

Code	Size (H x Ø)	Capacity	GR	MOQ	Pack	Each
SOF523KH	135 x 96mm	23.5cl/8.25oz	GR16-2	12	12	£2.64

Sardinia

NEW IDC

Code	Size (H x Ø)	Capacity	GR	MOQ	Pack	Each
SRD623TFKF	150 x 100mm	23cl/8.1oz	GR16-2	6	6	£3.66

Archie

NEW IDC

Code	Size (H x Ø)	Capacity	GR	MOQ	Pack	Each
ARH725KF	162 x 100mm	25cl/8.8oz	GR16-3	6	6	£4.96

Kouros

IDC

Code	Size (H x Ø)	Capacity	GR	MOQ	Pack	Each
96502	130 x 94mm	22cl/7.75oz	GR16-2	12	12	£2.02

Astor

IDC

Code	Size (H x Ø)	Capacity	GR	MOQ	Pack	Each
AST230	120 x 102mm	23cl/8oz	GR16-1	4	4	£8.40

Our Martini Glasses combine both aesthetic elegance with functionality for serving cocktails. Each glass features an elongated stem for easy handling while maintaining a refined, stylish presentation. Many of the designs also feature a fine rim for a refined drinking experience.

MARTINI GLASSES

Sylvia

Code	Size (H x Ø)	Capacity	GR	MOQ	Pack	Each
4S415-280	165 x 131mm	28cl/9.9oz	-	6	6	£5.08

Sofia

NEW IDC

Code	Size (H x Ø)	Capacity	GR	MOQ	Pack	Each
SOF518KH	148 x 105mm	17.5cl/6oz	GR16-2	12	12	£2.64

Sardinia

NEW IDC

Code	Size (H x Ø)	Capacity	GR	MOQ	Pack	Each
SRD627TFKF	170 x 114mm	27cl/9.5oz	-	6	6	£3.80

Archie

NEW IDC

Code	Size (H x Ø)	Capacity	GR	MOQ	Pack	Each
ARH724KF	173 x 115mm	24cl/8.4oz	-	6	6	£4.96

Our Gin Glass collection feature wide bowls, providing ample space for ice and lavish garnishes, such as fresh citrus slices. These are designed to enhance the full sensory experience of gin-based drinks—allowing aromas and flavours to shine—while maintaining a sleek, stylish presentation that elevates every sip.

LAV HORECA

GIN GLASSES

Sofia

NEW IDC

Code	Size (H x Ø)	Capacity	GR	MOQ	Pack	Each
SOF564KH	199 x 94mm	64.5cl/22.5oz	GR16-4	12	12	£3.50

Sardinia

NEW IDC

Code	Size (H x Ø)	Capacity	GR	MOQ	Pack	Each
SRD675TFKF	222 x 84mm	75cl/26.4oz	GR16-4	6	6	£3.86

Archie

NEW IDC

Code	Size (H x Ø)	Capacity	GR	MOQ	Pack	Each
ARH747KF	198 x 102mm	47cl/16.5oz	GR16-3	6	6	£5.36

Our Cocktail Glass selection offers a stunning variety of shapes and sizes, from tall, curvaceous designs perfect for serving tropical drinks with plenty of space for ice and lavish garnishes, to elegant wide bowl styles with short stems for classic cocktails. Durable and versatile, these eye-catching glasses are designed to leave a lasting impression in any setting.

COCKTAIL GLASSES

Miami Hurricane

NEW IDC

Code	Size (H x Ø)	Capacity	GR	MOQ	Pack	Each
MAM539KF	182 x 75mm	39cl/13.75oz	GR25-3	6	6	£3.62

Miami Hurricane

NEW IDC

Code	Size (H x Ø)	Capacity	GR	MOQ	Pack	Each
MAM546KH	195 x 83mm	46cl/16oz	GR25-3	12	12	£4.06

Sofia Margarita

NEW IDC

Code	Size (H x Ø)	Capacity	GR	MOQ	Pack	Each
SOF530KF	168 x 108mm	29.5cl/10.4oz	GR16-3	6	6	£3.62

Sofia Brandy

NEW IDC

Code	Size (H x Ø)	Capacity	GR	MOQ	Pack	Each
SOF539KH	123 x 62mm	39cl/13.5oz	GR16-2	12	12	£2.64

Our Mason Jars, traditionally used for preserving food, have evolved into a stylish choice for serving a wide variety of beverages—from cocktails and chilled beers to soft drinks and indulgent milkshakes, offering a nostalgic yet rustic aesthetic that is both practical and visually appealing.

MASON JARS

Cocktail Jar

Code	Size (H x W)	Capacity	MOQ	Pack	Each
MAS450	120 x 73mm	43.5cl/14.7oz	12	12	£3.14

Cocktail Jar

Code	Size (H x W)	Capacity	MOQ	Pack	Each
MAS500	130 x 75mm	50cl/17.5oz	12	12	£3.36

Cocktail Jar

Code	Size (H x W)	Capacity	MOQ	Pack	Each
MAS680	145 x 82mm	64.5cl/22.7oz	6	6	£4.06

Our durable Mini Milk Bottles combine exceptional clarity with a quirky alternative to conventional glassware. Perfect for showcasing small drinks, cocktails, chilled beers and indulgent milkshakes, bringing character and personality to any table presentation.

MINI MILK BOTTLES

Cocktail Bottle

Code	Size (H x Ø)	Capacity	GR	MOQ	Pack	Each
MMB200	120 x 58mm	20cl/7oz	GR36-1	12	12	£1.76

Cocktail Bottle

Code	Size (H x Ø)	Capacity	GR	MOQ	Pack	Each
MMB250	140 x 58mm	25cl/8.75oz	GR36-2	12	12	£1.98

Our Shot Glasses combine modern design with lasting durability, featuring styles from elegant, flared profiles to subtly curved shapes. Crafted for exceptional clarity, each piece includes a beaded rim for superior strength at vulnerable edges—minimising chipping and ensuring long-lasting performance without sacrificing style.

SHOT GLASSES

American

Code	Size (H x Ø)	Capacity	GR	MOQ	Pack	Each
56109	51 x 43mm	3cl/1oz	GR49	12	12	£0.48

Marocco

Code	Size (H x Ø)	Capacity	GR	MOQ	Pack	Each
56037	55 x 49mm	3cl/1oz	GR49	6	6	£0.72

Heavy Shooter

Code	Size (H x Ø)	Capacity	GR	MOQ	Pack	Each
56088	71 x 45mm	3.4cl/1.2oz	GR49	6	6	£0.56

Our extensive range of Beer Glasses offers a variety of shapes and styles tailored to suit different types of beer—from tall slender designs for crisp lagers to classic pint glasses, elegant tulip and fluted shapes and curvaceous forms that enhance the aroma and flavour of the beer.

BEER GLASSES

Sylvia

Code	Size (H x Ø)	Capacity	GR	MOQ	Pack	Each
4S415-380	187 x 72mm	38cl/13.4oz	GR25-3	6	6	£3.46

Liverpool

NEW IDC

Code	Size (H x Ø)	Capacity	GR	MOQ	Pack	Each
LIV557KH	180 x 74mm	57cl/20oz	GR16-3	12	12	£2.84

Ariande

IDC

Code	Size (H x Ø)	Capacity	GR	MOQ	Pack	Each
92506	190 x 66mm	36.5cl/12.75oz	GR25-3	12	12	£2.84

Bristol

NEW IDC

Code	Size (H x Ø)	Capacity	GR	MOQ	Pack	Each
BRI537KF	164 x 67mm	37.5cl/13.2oz	GR25-3	6	6	£2.06

Sofia

NEW IDC

Code	Size (H x Ø)	Capacity	GR	MOQ	Pack	Each
SOF540KF	160 x 67mm	40cl/14oz	GR25-2	6	6	£2.06

Munich

NEW IDC

Code	Size (H x Ø)	Capacity	GR	MOQ	Pack	Each
MUN338KH	184 x 83mm	38cl/13.25oz	GR25-3	12	12	£1.84

Belfast

NEW IDC

Code	Size (H x Ø)	Capacity	GR	MOQ	Pack	Each
BEL356KF	178 x 81mm	56.5cl/20oz	GR25-3	6	6	£2.80

Prince Mug

Code	Size (H x Ø)	Capacity	GR	MOQ	Pack	Each
50831	130 x 74mm	37cl/13oz	-	6	6	£3.94

Designed to withstand temperatures up to 65°C, each glass combines practicality with style. Featuring a beaded rim for superior strength at vulnerable edges, these glasses minimise chipping and deliver long-lasting performance without compromising on quality. The perfect choice for serving coffee, hot chocolate and other warm beverages—ideal for coffee shops, cafes and bars.

HOT DRINK GLASSES

Hollywood Cup

Code	Size (H x Ø)	Capacity	GR	MOQ	Pack	Each
50822	97 x 84mm	26.5cl/9.25oz	GR16-1	12	12	£3.36

Miami Mug

Code	Size (H x Ø)	Capacity	GR	MOQ	Pack	Each
50821	100 x 89mm	32cl/11.2oz	GR16-1	12	12	£3.36

Los Angeles Mug

Code	Size (H x Ø)	Capacity	GR	MOQ	Pack	Each
50820	114 x 79mm	27.5cl/9.5oz	GR25-1	12	12	£3.36

Our Dessert Glass collection features a stunning variety of shapes and styles, designed to elevate the presentation of every sweet dish. Each piece creates a visually striking aesthetic that highlights every layer, colour, and texture—transforming desserts into true masterpieces. Perfect for serving indulgent ice creams, sundaes, sorbets and other delightful treats.

DESSERT GLASSES

Siena Ice Cream Cup

NEW IDC

Code	Size (H x Ø)	Capacity	GR	MOQ	Pack	Each
SNA425KF	127 x 100mm	25cl/8.8oz	GR16-2	6	6	£3.24

Orlando Ice Cream Cup

NEW IDC

Code	Size (H x Ø)	Capacity	GR	MOQ	Pack	Each
ORL325KJ	112 x 99mm	25.5cl/8.75oz	GR16-1	8	8	£2.64

Florence Ice Cream Cup

NEW IDC

Code	Size (H x Ø)	Capacity	GR	MOQ	Pack	Each
FLR316KH	81 x 106mm	19cl/6.5oz	GR16-1	12	12	£2.64

Flamengo Ice Cream Cup

IDC

Code	Size (H x Ø)	Capacity	GR	MOQ	Pack	Each
44854	104 x 100mm	27cl/9.5oz	GR16-1	6	6	£3.24

Chicago Ice Cream Cup

IDC

Code	Size (H x Ø)	Capacity	GR	MOQ	Pack	Each
44853	130 x 98mm	23.5cl/8.25oz	GR25-3	6	6	£3.24

Knickerbocker Glory Glass

IDC

Code	Size (H x Ø)	Capacity	GR	MOQ	Pack	Each
44852	175 x 84mm	34cl/12oz	GR25-3	12	6	£3.76

Elevate your beverage presentation with our range of sleek, stylish Carafes, Jar, Jug and Bottles. Perfect for serving water, fresh juices, fruit-and-herb-infused blends, or even sangria and chilled white or rosé wines, these versatile pieces combine functionality with timeless design. Crafted for durability and generous capacity, our collection spans from classic silhouettes to retro-inspired styles—ideal for creating stunning tabletop displays or enhancing any buffet setup.

CARAFES, JAR, JUG & BOTTLES

Purity Carafe

IDC

Code	Size (H x Ø)	Capacity	MOQ	Pack	Each
40149-80	281 x 101mm	1L	6	6	£13.30

Chelsea Carafes

NEW IDC

Code	Size (H x Ø)	Capacity	MOQ	Pack	Each
CHS307PK222KF	203 x 68mm	70cl/24.6oz	6	6	£4.36
CHS312PK222KH	250 x 68mm	1.21L/42.6oz	12	12	£5.20

- Supplied with Silicone lid.

Istanbul Carafe

NEW IDC

Code	Size (H x Ø)	Capacity	MOQ	Pack	Each
IST312KH	246 x 62mm	1.2L/42.2oz	12	12	£5.20

WECK® Jar with Lid

IDC

Code	Size (H x Ø)	Capacity	MOQ	Pack	Each
WECK766	255 x 60mm	1L/35.2oz	6	6	£5.20

Water Jug with Stainless Steel Lid

IDC

Code	Size (L x W x H)	Capacity	MOQ	Pack	Each
GWJ150	164 x 100 x 280mm	1.5L/52.5oz	1	12	£49.58

- Made from high-quality Borosilicate Glass.
- The Stainless Steel lid features an integrated filter keeping ice & fruit within the Jug.

Swing Bottles

IDC

Code	Size (H x Ø)	Capacity	MOQ	Pack	Each
SWB050	110 x 53mm	7.5cl/2.6oz	24	24	£1.98
SWB250	200 x 55mm	25cl/9oz	6	6	£4.54
SWB500	275 x 65mm	50cl/17.5oz	12	12	£5.52
SWB001	320 x 80mm	1L/35oz	6	6	£6.48

- Retro way of serving a variety of sauces.
- Rubber rim and secure clip to form an airtight seal.
- Available in IDC: **SWB250**, **SWB500** & **SWB001**

GenWare

DRINKWARE

Metal Drinkware	**285**
Ceramic Drinkware	**287**
Polycarbonate Drinkware	**289**
Metal Jugs	**291**

Discover a stylish and innovative alternative to traditional glassware with our premium range of Metal Drinkware. From sleek Mugs to contemporary Cups, each piece is designed to make a statement while perfectly presenting cocktails and chilled beverages.

METAL DRINKWARE

Stainless Steel Julep Cup

Code	Size (H x Ø)	Capacity	MOQ	Pack	Each
JUL385	100 x 85mm	38.5cl/13.5oz	1	40	£14.36

Copper Julep Cup

Code	Size (H x Ø)	Capacity	MOQ	Pack	Each
JUL385C	100 x 85mm	38.5cl/13.5oz	1	40	£17.88

Stainless Steel Beer Tankard

Code	Size (H x Ø)	Capacity	MOQ	Pack	Each
SBT450	125 x 88mm	45cl/15.75oz	1	12	£16.52

Copper Barrel Mug

Code	Size (H x Ø)	Capacity	MOQ	Pack	Each
BCM400P	90 x 85mm	40cl/14oz	1	60	£13.28

Copper Hammered Barrel Mugs

Code	Size (H x Ø)	Capacity	MOQ	Pack	Each
BCM400	90 x 85mm	40cl/14oz	1	60	£13.28
BCM550	98 x 85mm	55cl/19.25oz	1	48	£14.48

• Available in IDC: **BCM400**

Hammered Gun Metal Barrel Mug

Code	Size (H x Ø)	Capacity	MOQ	Pack	Each
BGM550	98 x 85mm	55cl/19.25oz	1	48	£14.48

Coupe Glasses

Code	Description	Size (H x Ø)	Capacity	MOQ	Pack	Each
CPG220	Stainless Steel	107 x 95mm	22cl/7.7oz	1	12	£11.82
CPG220V	Vintage Steel	107 x 95mm	22cl/7.7oz	1	12	£14.48

Copper Coupe Glass

Code	Size (H x Ø)	Capacity	MOQ	Pack	Each
CPC300	143 x 116mm	30cl/10.5oz	1	6	£16.88

Stainless Steel Martini Glass

Code	Size (H x Ø)	Capacity	MOQ	Pack	Each
MRS240	170 x 120mm	24cl/8.5oz	1	24	£11.82

Copper Martini Glass

Code	Size (H x Ø)	Capacity	MOQ	Pack	Each
MRC240	170 x 120mm	24cl/8.5oz	1	24	£15.38

Copper Margarita Glass

Code	Size (H x Ø)	Capacity	MOQ	Pack	Each
MGC300	115 x 140mm	30cl/10.5oz	1	12	£18.36

Stainless Steel Mini Ice Buckets

Code	Size (H x Ø)	Capacity	MOQ	Pack	Each
MSSB10	98 x 100mm	65cl/23oz	1	12	£7.90
MSSB14	130 x 140mm	105cl/37oz	1	12	£10.76

- Available in IDC: **MSSB10**

Stemmed Sundae Cups

Code	Description	Size (H x Ø)	Capacity	MOQ	Pack	Each
SUNS10	Stainless Steel	100 x 100mm	23cl/8oz	12	12	£9.08
SUNS10V	Vintage Steel	100 x 100mm	23cl/8oz	12	12	£10.88

Stemmed Sundae Cups

Code	Description	Size (H x Ø)	Capacity	MOQ	Pack	Each
SUNS13	Stainless Steel	130 x 100mm	23cl/8oz	12	12	£10.88
SUNS13V	Vintage Steel	130 x 100mm	23cl/8oz	12	12	£13.06

Stainless Steel Conical Cup

Code	Size (H x Ø)	Capacity	MOQ	Pack	Each
SUNC10	85 x 100mm	27cl/9.5oz	12	12	£7.56

Stainless Steel Bowl Cup

Code	Size (H x Ø)	Capacity	MOQ	Pack	Each
6190	60 x 100mm	18cl/6.3oz	12	12	£2.70

Stainless Steel Bullet Tumbler

Code	Size (H x Ø)	Capacity	MOQ	Pack	Each
BUL400	110 x 80mm	40cl/14oz	1	12	£4.68

Stainless Steel Milkshake / Malt Cup

Code	Size (H x Ø)	Capacity	MOQ	Pack	Each
MLC30	175 x 100mm	85cl/30oz	1	12	£12.80

- Can be used with most commercial milkshake mixers.
- Attractive Stainless Steel finish.

Our Ceramic Drinkware, crafted from premium stoneware with bold, characterful finishes are statement pieces designed to captivate. Perfect for exotic cocktails, rum punches and signature drinks, bringing a sense of fun and theatrical flair to any drinking experience.

CERAMIC DRINKWARE

Blue Fish

NEW

Code	Size (H x Ø)	Capacity	MOQ	Pack	Each
FSH380BL	180 x 90mm	38cl/13.4oz	6	6	£8.62

Green Fish

NEW

Code	Size (H x Ø)	Capacity	MOQ	Pack	Each
FSH380GR	180 x 90mm	38cl/13.4oz	6	6	£8.62

Easter Island Head

NEW

Code	Size (H x Ø)	Capacity	MOQ	Pack	Each
EIS400CT	166 x 83mm	40cl/14.1oz	6	6	£8.62

Hammered Belly

NEW

Code	Size (H x Ø)	Capacity	MOQ	Pack	Each
TKB400CT	90 x 98mm	40cl/14oz	6	6	£8.62

Astor

Code	Size (H x Ø)	Capacity	MOQ	Pack	Each
TKA350CT	100 x 83mm	35cl/12.3oz	4	4	£8.38

Skull

Code	Size (H x Ø)	Capacity	MOQ	Pack	Each
SKL800	120 x 135mm	80cl/28.15oz	6	6	£12.52

White Tiki

Code	Size (H x Ø)	Capacity	MOQ	Pack	Each
TKM400W	165 x 75mm	40cl/14oz	4	4	£8.62

Cast Iron Effect Tiki

Code	Size (H x Ø)	Capacity	MOQ	Pack	Each
TKM400CT	165 x 75mm	40cl/14oz	4	4	£8.62

Green Tiki

Code	Size (H x Ø)	Capacity	MOQ	Pack	Each
TKM400GR	165 x 75mm	40cl/14oz	4	4	£8.62

Brown Tiki

Code	Size (H x Ø)	Capacity	MOQ	Pack	Each
TKM400BR	165 x 75mm	40cl/14oz	4	4	£8.62

Purple Tiki

Code	Size (H x Ø)	Capacity	MOQ	Pack	Each
TKM400P	165 x 75mm	40cl/14oz	4	4	£8.62

Blue Tiki

Code	Size (H x Ø)	Capacity	MOQ	Pack	Each
TKM400BL	165 x 75mm	40cl/14oz	4	4	£8.62

Green Pineapple

Code	Size (H x Ø)	Capacity	MOQ	Pack	Each
PTM400GR	100 x 93cm	40cl/14oz	4	4	£8.62

Brown Pineapple

Code	Size (H x Ø)	Capacity	MOQ	Pack	Each
PTM400BR	100 x 93cm	40cl/14oz	4	4	£8.62

Cactus

Code	Size (H x Ø)	Capacity	MOQ	Pack	Each
TCM420	122 x 79mm	42cl/14.75oz	4	4	£8.62

Bamboo

Code	Size (H x Ø)	Capacity	MOQ	Pack	Each
BMB500	168 x 77mm	50cl/17.5oz	4	4	£8.62

Coconut

Code	Size (H x Ø)	Capacity	MOQ	Pack	Each
CCN500	100 x 100mm	50cl/17.5oz	4	4	£8.62

Our Polycarbonate Drinkware collection combines exceptional quality, durability and elegance—offering a sophisticated alternative to glassware. With crystal-like clarity that offers superior scratch and break resistance, it's perfect for upscale settings from outdoor dining and poolside bars to hotels and restaurants.

POLYCARBONATE DRINKWARE

Harmony Wine Glasses

Code	Size (H x Ø)	Capacity	MOQ	Pack	Each
X1001-380	199 x 86mm	38cl/13.4oz	12	12	£11.04
X1001-450	217 x 92mm	45cl/15.8oz	12	12	£11.66

Harmony Champagne Flute

Code	Size (H x Ø)	Capacity	MOQ	Pack	Each
X1015-175	223 x 70mm	17.5cl/6.2oz	12	12	£8.06

Harmony Champagne Saucer

Code	Size (H x Ø)	Capacity	MOQ	Pack	Each
GJ5025-210	130 x 97mm	21cl/7.4oz	12	12	£8.90

Harmony Hurricane Glass

Code	Size (H x Ø)	Capacity	MOQ	Pack	Each
GJ5010-335	175 x 78cm	33.5cl/11.8oz	12	12	£13.56

Harmony Margarita Glass

Code	Size (H x Ø)	Capacity	MOQ	Pack	Each
GJ5019-315	169 x 116mm	31.5cl/11.1oz	12	12	£11.66

Harmony Stackable Tumblers

Code	Size (H x Ø)	Capacity	MOQ	Pack	Each
YL2006-270	129 x 75mm	27cl/9.5oz	12	12	£7.86
YL2006-410	167 x 78mm	41cl/14.4oz	12	12	£9.16

Twilight Wine Glass

Code	Size (H x Ø)	Capacity	MOQ	Pack	Each
JC1002-490T	232 x 90mm	49cl/17.2oz	12	12	£12.22

Twilight Champagne Flute

Code	Size (H x Ø)	Capacity	MOQ	Pack	Each
GJ5031-180	233 x 70mm	18cl/6.3oz	12	12	£8.48

Twilight Gin Glass

Code	Size (H x Ø)	Capacity	MOQ	Pack	Each
JC1006-640T	191 x 112mm	64cl/22.5oz	12	12	£14.24

Twilight Martini Glass

Code	Size (H x Ø)	Capacity	MOQ	Pack	Each
JC004-215	167 x 116mm	21.5cl/7.6oz	12	12	£9.66

Twilight Stackable Tumblers

Code	Size (H x Ø)	Capacity	MOQ	Pack	Each
YL2004-310	116 x 80mm	31cl/10.9oz	12	12	£8.86
YL2004-400	121 x 87mm	40cl/14.1oz	12	12	£10.06

Twilight Tumblers Glasses

Code	Size (H x Ø)	Capacity	MOQ	Pack	Each
JC1016-350T	114 x 79mm	35cl/12.3oz	12	12	£8.28
JC1016-500T	126 x 87mm	50cl/17.6oz	12	12	£9.52

Legacy Tumblers

Code	Size (H x Ø)	Capacity	MOQ	Pack	Each
YL3029-320	100 x 80mm	32cl/11.3oz	12	12	£10.14
YL3029-410	149 x 76mm	41cl/14.4oz	12	12	£12.52

Our collection of stylish Stainless Steel Metal Jugs combines functionality with a premium, sleek aesthetic. Perfect for serving water, refreshing juices, or infused beverages, these designs feature elegant, polished finishes—from striking copper tones to rustic hammered textures—ideal for adding sophistication to any table setting.

METAL JUGS

Stainless Steel Handled Curved Jug

Code	Size (H x Ø)	Capacity	MOQ	Pack	Each
SWJC160	26 x 10cm	1.6L/56.3oz	1	12	£28.24

Stainless Steel Straight Jugs

Code	Size (H x Ø)	Capacity	MOQ	Pack	Each
SWJ100	23.2 x 9cm	1L/35.2oz	1	24	£25.42
SWJ120	29 x 9cm	1.2L/42.25oz	1	15	£28.24
SWJ150	35.5 x 9cm	1.5L/52.8oz	1	16	£31.06

Stainless Steel Hammered Jug

Code	Size (L x W x H)	Capacity	MOQ	Pack	Each
HWJ200	22 x 13.5 x 23.5cm	2L/67.6oz	1	12	£41.24

Stainless Steel Handleless Curved Jug

Code	Size (H x Ø)	Capacity	MOQ	Pack	Each
SWJHC160	26 x 10cm	1.6L/56.3oz	1	12	£25.42

Copper Straight Jug

Code	Size (H x Ø)	Capacity	MOQ	Pack	Each
SWJ120C	29 x 8.8cm	1.2L/42.25oz	1	15	£35.10

Copper Hammered Jug

Code	Size (L x W x H)	Capacity	MOQ	Pack	Each
HWJ200C	22 x 13.5 x 23.5cm	2L/67.6oz	1	12	£47.14

GenWare

BARWARE

Cocktail Equipment	**295**
Pourers, Muddlers, Elbows & Spoons	**296**
Strainers	**297**
Bar Accessories	**298**
Wine Bowls, Buckets & Stands	**301**
Wine Coolers & Wine Bag	**303**

The Stainless Steel Cocktail Shakers and Jiggers are essential bar tools for mixologists, combining style with practicality. From the classic, multi-piece Cobbler Shaker to the sleek Boston Shaker in various capacities, each ensures a perfectly chilled, expertly crafted drink.

COCKTAIL EQUIPMENT

Cocktail Bar Kit Bag

Code	Description	Size (L x W)	MOQ	Pack	Each
CBKB1	Open	60 x 70cm	1	20	£19.92
-	Closed	32 x 20cm	-	-	-

Cobbler Cocktail Shaker

Code	Capacity	MOQ	Pack	Each
6782-50	50cl/17.5oz	1	48	£13.28

- Stainless Steel.

Boston Shakers

IDC

Code	Description	Capacity	MOQ	Pack	Each
BSC18	Small	51cl/18oz	1	12	£6.44
BSC28	Large	79.5cl/28oz	1	12	£7.62

- Stainless Steel.
- **BSC18** fits **BSC28**

Cocktail Bar Kit

Code	Description	MOQ	Pack	Each
CBK1	11 Pieces	1	1	£53.72
CBK2	12 Pieces - Includes Bag: **CBKB1**	1	1	£63.00

- Set includes: **BSC28**, **BSC18**, **BS-C27**, **JIG2550**, **WPM85** (x3), **HAW3**, **JUL1**, **FMCS** & **MUD1**

Jiggers

IDC

Code	Capacity	MOQ	Pack	Each
JIG2040	20/40ml	1	12	£7.96
JIG2550	25/50ml	1	12	£8.98

- Stainless Steel.
- 20/40ml measures featuring 10 & 30ml increments.
- 25/50ml measures featuring 15 & 35ml increments.

Mixing Glasses

IDC

Code	Capacity	MOQ	Pack	Each
MXG500	50cl/17.5oz	1	18	£19.72
MXG800	80cl/28.25oz	1	12	£26.50

- Available in IDC: **MXG500**

From Fast-Flow Speed Pourers for spirits to ergonomic Stainless Steel Muddlers for crushing fresh ingredients, our range includes Aluminium Alloy Elbows for effortless citrus juicing and spiral-handled Mixing Spoons for smooth stirring.

POURERS, MUDDLERS, ELBOWS & SPOONS

Speed / Serving Pourers

Code	Description	MOQ	Pack	Each
WPM20	Fast Flow	12	12	£1.70
WPM85	Medium Flow	12	12	£1.74

- Stainless Steel.
- Available in IDC: **WPM85**

Premium Muddlers

Code	Size (L)	MOQ	Pack	Each
MUD1	20.5cm	1	100	£5.40
MUD2	22.5cm	1	100	£9.14

- Stainless Steel.
- Textured base.

Classic Mixing Spoon

Code	Size (L)	MOQ	Pack	Each
BS-C27	27cm	1	96	£8.98

- Stainless Steel.

Aluminium Alloy Mexican Elbow

Code	Size (L x W)	MOQ	Pack	Each
MEX3	20.5 x 7cm	1	6	£9.92

- Aluminium Alloy.

Black Aluminium Alloy Mexican Elbow

Code	Size (L x W)	MOQ	Pack	Each
MEX1	22 x 7.5cm	1	12	£8.62

- Aluminium Alloy with Black Coating.

Teardrop Mixing Spoons

Code	Size (L)	MOQ	Pack	Each
BS-T30	30cm	1	100	£8.98
BS-T40	40cm	1	100	£10.76

- Stainless Steel.
- Available in IDC: **BS-T40**

Our versatile range of Stainless Steel Strainers deliver a flawless, silky-smooth finish for an exceptional drinking experience. From classic styles to modern designs with perforated plates and coiled springs, they efficiently filter pulp and particles —ensuring cocktails look pristine and taste perfect.

STRAINERS

Premium Julep Strainer

Code	Size (L x W)	MOQ	Pack	Each
JUL2	18 x 7.6cm	1	160	£10.76

- Stainless Steel.

Premium Sprung Julep Strainer

IDC

Code	Size (L x W)	MOQ	Pack	Each
HAW5	18.5 x 9cm	1	100	£14.36

- Stainless Steel.

Premium Hawthorne Strainer

Code	Size (L x W)	MOQ	Pack	Each
HAW2	18.4 x 10.5cm	1	12	£14.36

- Stainless Steel.
- Seals perfectly on Boston Shakers.

Julep Strainer

Code	Size (L x W)	MOQ	Pack	Each
JUL1	15 x 8.3cm	1	12	£3.62

- Stainless Steel.
- Perfect for use with the GenWare Mixing Glass.

Sprung Julep Strainer

IDC

Code	Size (L x W)	MOQ	Pack	Each
HAW3	16.6 x 8.2cm	1	12	£7.20

- Stainless Steel.

Fine Mesh Conical Strainer

IDC

Code	Size (L x Ø)	MOQ	Pack	Each
FMCS	22.3 x 8.5cm	1	20	£3.96

- Stainless Steel.

We have a host of specialised bar accessories designed to improve efficiency, hygiene and presentation of drink services.

BAR ACCESSORIES

Crown Cap Opener

Code	Size (L x W)	MOQ	Pack	Each
C0107	9 x 3.5cm	1	48	£0.80

- Stainless Steel.
- Features hanging hole for easy storage.

Bar Blades

Code	Description	Size (L)	MOQ	Pack	Each
227-01	Stainless Steel	18cm	1	12	£2.30
PHBB	Plastic Coated St.Steel	18cm	1	12	£5.68

- Stainless Steel.
- Plastic Coated Bar Blade is **NOT** dishwasher safe.

Chrome Twin Lever Corkscrew

Code	Size (L)	MOQ	Pack	Each
6080	16cm	1	12	£6.02

- Stainless Steel.
- Features a bottle cap opener.

Waiters Friend

Code	Size (L)	MOQ	Pack	Each
3016	11cm	1	24	£2.82

- Stainless Steel.
- Corkscrew, knife & bottle cap remover in one.

Double-Reach Waiters Friend

Code	Description	MOQ	Pack	Each
LRWF	Black Handle	1	20	£4.40
WDWF	Wooden Handle	1	12	£12.56

- Stainless Steel.
- Double-Reach Waiters Friend allows for half cork extraction & repositioning for final extraction.

Champagne Bottle Sealer

Code	Size (Ø x H)	MOQ	Pack	Each
CBS1	4 x 5.5cm	1	200	£5.02

- Made from Galvanised Steel & Plastic.
- Provides an airtight seal.
- Reusable.

BAR ACCESSORIES ...continued

Insulated Ice Bucket

Code	Size (Ø x H)	Capacity	MOQ	Pack	Each
ICBKT	14 x 19cm	1.2L	1	12	£34.72

- Stainless Steel.
- Double-walled insulation.
- Mirror finish.
- Supplied with lid & tongs.

Stainless Steel Ice Tongs

Code	Size (L)	MOQ	Pack	Each
62503	17.8cm	1	12	£1.94

- Stainless Steel.
- Serrated jaws to grip ice.

Copper Ice Tongs

Code	Size (L)	MOQ	Pack	Each
62503C	17.8cm	1	12	£3.62

- Stainless Steel.
- Serrated jaws to grip ice.

Polycarbonate Scoops

Code	Size (L)	Capacity	MOQ	Pack	Each
4306-07	10cm	17cl/6oz	1	36	£7.60
4312-07	16cm	34cl/12oz	1	12	£8.70
4332-07	18cm	91cl/32oz	1	12	£11.84
4364-07	23cm	182cl/64oz	1	12	£15.78

Aluminium Scoops

Code	Size (L)	Capacity	MOQ	Pack	Each
202-5	12.5cm	14cl/5oz	1	10	£3.96
202-6	15cm	34cl/12oz	1	10	£5.18
202-8	20cm	68cl/24oz	1	10	£9.24
202-10	25cm	162cl/57oz	1	10	£21.38

Garnish Dispensers

Code	Description	Size (L x W x H)	MOQ	Pack	Each
014-4	4 Inserts	29.5 x 14 x 9cm	1	16	£31.34
014-6	6 Inserts	44.3 x 14 x 9cm	1	16	£39.22
014	Spare Insert	13.9 x 7.3 x 7.2cm	1	100	£4.78

- Made from Stainless Steel with Plastic Inserts.
- Clear Plastic hinged lid to protect food.
- Plastic Insert Capacity: 50cl/17.5oz

Straw Dispenser

Code	Description	Size (Ø x H)	MOQ	Pack	Each
99011	For 25.4cm/10" Straws	8.5 x 27cm	1	12	£22.52

- Made from Acrylic.

Giesser™ PrimeLine Tomato Knife

Code	Size (L)	MOQ	Pack	Each
218365-W-11	11cm	1	6	£11.02

- High-quality serrated Steel blade.
- Textured, soft grip handle prevents hands slipping.

Fork-Ended Bar Knife

Code	Size (L)	MOQ	Pack	Each
K-BAR4	10.2cm	1	12	£5.38

- Serrated, fork-ended blade.
- Ergonomical shaped Polypropylene handle for comfort & handling.

Bar Board

Code	Size (L x W x H)	MOQ	Pack	Each
BB3226BK	32.5 x 26.5 x 1.4cm	1	10	£15.16

- High-density Polyethylene.
- Grooved-edge prevents spillages.
- Features non-slip feet.

Cutting Board

Code	Size (L x W x H)	MOQ	Pack	Each
156	25.4 x 15.2 x 1.3cm	1	40	£7.80

- Low-density Polyethylene.
- Integrated handle.

Bar / Service Mats

Code	Size (L x W)	MOQ	Pack	Each
10600-03	59.5 x 8cm	1	12	£10.80
10601-03	43 x 30cm	1	12	£19.24

- Non-slip rubber mats.
- Flexible moulded grip design.
- Available in IDC: **10601-03**

Bar Drip Trays

Code	Size (L x W)	MOQ	Pack	Each
SSDT3015	30 x 15cm	1	5	£27.94
SSDT3020	30 x 20cm	1	5	£32.24

- Stainless Steel.

Bar & Shelf Liners

Code	Description	Size (L x W)	MOQ	Pack	Each
3210-02	White	12 x 0.61m / 2' x 40'	1	1	£70.58
3210-03	Black	12 x 0.61m / 2' x 40'	1	1	£70.58

- Provides skid-resistant & high-impact absorption to keep breakage costs down and profits up.
- Has a bacterial inhibitor and is washable at 30°C.

Interlocking Bar Drip Mat

Code	Size (L x W)	MOQ	Pack	Each
BDM30	30 x 30cm	1	24	£9.20

- Made from PVC.

GSHTC2415C GSTC2415DL GSTC2415

Galvanised Steel Bar Caddies

Code	Description	MOQ	Pack	Each
GSHTC2415C	Antique Copper	1	24	£19.50
GSTC2415DL	Dark Olive	1	24	£19.50
GSTC2415	Steel	1	24	£12.56

- Size (L x W x H): 24.5 x 15.5 x 12.5cm
- Can be used in combination with **BC05-03**
- Available in IDC: **GSTC2415DL**

Black Plastic Bar Caddy

Code	Size (L x W x H)	MOQ	Pack	Each
BC05-03	24 x 15 x 11cm	1	24	£10.80

- 6 Compartments.
- Can be used in combination with Galvanised Steel Bar Caddies.

Our Champagne Bowls and Wine Buckets keep bottles perfectly chilled while elevating any setting. Featuring polished Stainless Steel and contemporary hammered textures, they create a striking centerpiece for bar or buffet displays - combining elegance with practical performance.

WINE BOWLS, BUCKETS & STANDS

Clear Acrylic Champagne Buckets

Code	Size (L x W x H)	Capacity	MOQ	Pack	Each
PCB-S	27.2 x 20.4 x 19.4cm	3L	1	12	£26.18
PCB-L	34.6 x 26.5 x 26cm	7L	1	6	£45.32

- Crystal-clear Acrylic construction.
- Integrated handles for easy grasp.

Stainless Steel Hammered Champagne Bowl

Code	Size (H x Ø)	Capacity	MOQ	Pack	Each
CHBWL1	23.5 x 36cm	14L	1	6	£62.06

Copper Hammered Champagne Bowl

Code	Size (H x Ø)	Capacity	MOQ	Pack	Each
CHBWL1C	23.5 x 36cm	14L	1	6	£72.92

Stainless Steel Champagne Bowl

Code	Size (H x Ø)	Capacity	MOQ	Pack	Each
CHBWL	21.5 x 38cm	13L	1	6	£56.40

Copper Aluminium Hammered Wine Bucket

Code	Size (L x W x H)	MOQ	Pack	Each
HWB12C	30.5 x 22 x 22.8cm	1	4	£71.14

- Integrated handles for easy grasp.

Metallic Matt Black Wine Bucket

Code	Description	Size (H x Ø)	MOQ	Pack	Each
26203MTBK	Ring Handles	20.5 x 21.5cm	1	6	£31.36

- Fits Bucket Stand: **695018**

Aluminium Detailed Wine Bucket

Code	Description	Size (H x Ø)	Capacity	MOQ	Pack	Each
004	Ring Handles	19 x 20cm	3.25L	1	6	£21.62

- Fits Bucket Holder: **TIBH**

Polished Aluminium Detailed Wine Bucket

Code	Description	Size (H x Ø)	Capacity	MOQ	Pack	Each
14N	Ring Handles	19.5 x 21cm	5L	1	6	£22.66

- Fits Bucket Holder: **TIBH**

Polished Stainless Steel Swirl Wine Bucket

Code	Description	Size (H x Ø)	MOQ	Pack	Each
26203SW	Ring Handles	20 x 21cm	1	3	£31.36

- Double-walled insulation.

Stainless Steel Smooth Wine Bucket

Code	Description	Size (H x Ø)	MOQ	Pack	Each
26203	Ring Handles	18.5 x 19cm	1	3	£28.52

- Fits Bucket Holder: **TIBH**

Copper Smooth Wine Bucket

Code	Description	Size (H x Ø)	MOQ	Pack	Each
26203C	Ring Handles	18.5 x 19cm	1	3	£31.36

- Fits Bucket Holder: **TIBH**

Stainless Steel Tulip Wine Bucket

Code	Description	Size (H x Ø)	MOQ	Pack	Each
T502	Intergrated Handles	21.5 x 20.5cm	1	6	£31.36

- Fits Bucket Holder: **TIBH**

Polished Stainless Steel Mini Ice Bucket

Code	Size (H x Ø)	Capacity	MOQ	Pack	Each
MSSB10	9.8 x 10cm	65cl/23oz	1	12	£7.90

- For storing cocktail equipment or even as a sharing cocktail vessel.

Polished Stainless Steel Mini Ice Bucket

Code	Size (H x Ø)	Capacity	MOQ	Pack	Each
MSSB14	13 x 14cm	105cl / 37oz	1	12	£10.76

- For storing cocktail equipment or even as a sharing cocktail vessel.

Chrome Plated Table Edge Bucket Holder

Code	Size (Ø)	MOQ	Pack	Each
TIBH	20cm	1	12	£19.70

- Attaches to the edge of most tables.
- Suitable for use with Buckets: **26203**, **26203C**, **26203SW**, **T502**, & **14N**

Brushed Stainless Steel Bucket Stand

Code	Size (H x Ø)	MOQ	Pack	Each
695018	57 x 25cm	1	6	£60.12

- Suitable for use with Buckets: **26203MTBK**, **26203SW**, **T502**, **004**, **14N**, **26203** & **26203C**

Elevate any dining setting with our range of stylish Wine Coolers, including finishes in Marble, Stainless Steel, Copper-plated and Hammered. Designed to fit standard wine and champagne bottles, they combine durability and elegance—creating a striking centerpiece for a premium table display.

WINE COOLERS & WINE BAG

Stainless Steel Hammered Wine Cooler

Code	Size (H x Ø)	MOQ	Pack	Each
003H	20 x 12cm	1	6	£26.50

• Double-walled insulation.

Copper Plated Hammered Wine Cooler

Code	Size (H x Ø)	MOQ	Pack	Each
003HC	20 x 12cm	1	6	£34.34

• Double-walled insulation.

Satin Stainless Steel Wine Cooler

Code	Size (H x Ø)	MOQ	Pack	Each
003	20 x 12cm	1	6	£21.62

• Double-walled insulation.

Polished Stainless Steel Wine Cooler

Code	Size (H x Ø)	MOQ	Pack	Each
003P	20 x 12cm	1	6	£21.90

• Double-walled insulation.

Copper Plated Wine Cooler

Code	Size (H x Ø)	MOQ	Pack	Each
003C	20 x 12cm	1	6	£23.26

• Double-walled insulation.

Burnt Copper Plated Wine Cooler

Code	Size (H x Ø)	MOQ	Pack	Each
003BTC	20 x 12cm	1	6	£34.34

• Double-walled insulation.

Metallic Black Wine Cooler

Code	Size (H x Ø)	MOQ	Pack	Each
003MTBK	20 x 12cm	1	12	£34.34

• Double-walled insulation.

Marble Wine Cooler

Code	Size (H x Ø)	MOQ	Pack	Each
003MBL	17.7 x 12.7cm	1	6	£34.34

• Natural Elegance.

Clear Plastic Wine Bag

Code	Size (H)	MOQ	Pack	Each
WB25C	25cm	1	100	£5.00

• Perfect for keeping bottles chilled in ice.

Genware

GenWare

CUTLERY

Cutlery - Key Features & Benefits	**307**
18/10 Cutlery	**309**
Messina	**310**
Taranto	**311**
Rimini	**312**
Verona	**313**
Verona Vintage	**314**
Salerno	**315**
Novara	**316**
Palermo	**317**
Palermo Vintage	**318**
18/0 Cutlery	
Saffron	**319**
Florence	**320**
Teardrop	**321**
Cortona	**322**
Square	**323**
Slim	**324**
Baguette	**325**
Old English	**326**
Steak Knives	**327**
Parish, Millennium & Serving Cutlery	**328**
Cutlery Storage	**329**

KEY FEATURES
& BENEFITS

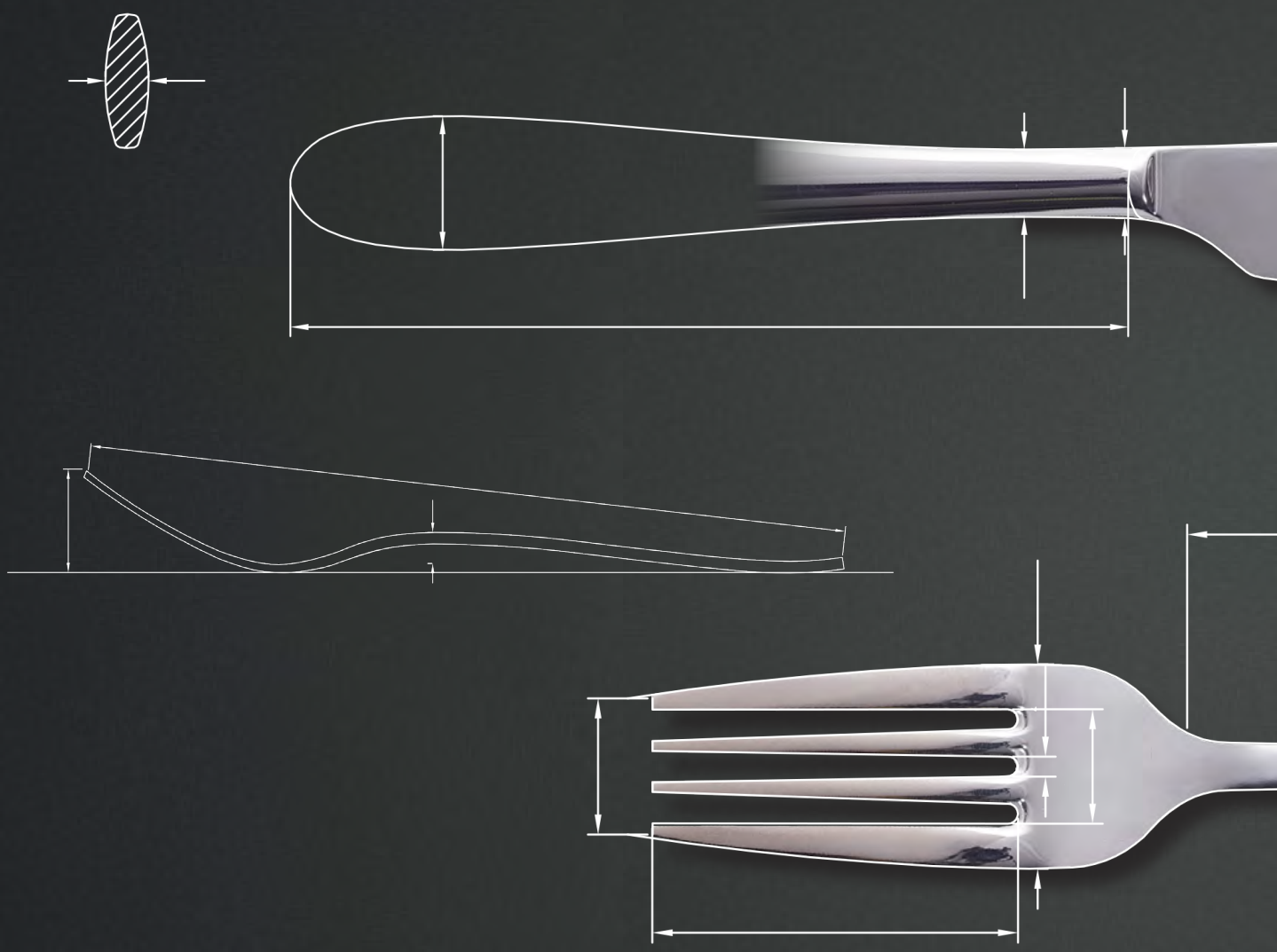

HIGH-QUALITY STAINLESS STEEL

High-quality stainless steel ensures long lasting durability and shine.

110-STEP POLISHING PROCESS

Each piece goes through an extensive polishing process, ensuring a mirror-like finish.

GenWare
CUTLERY

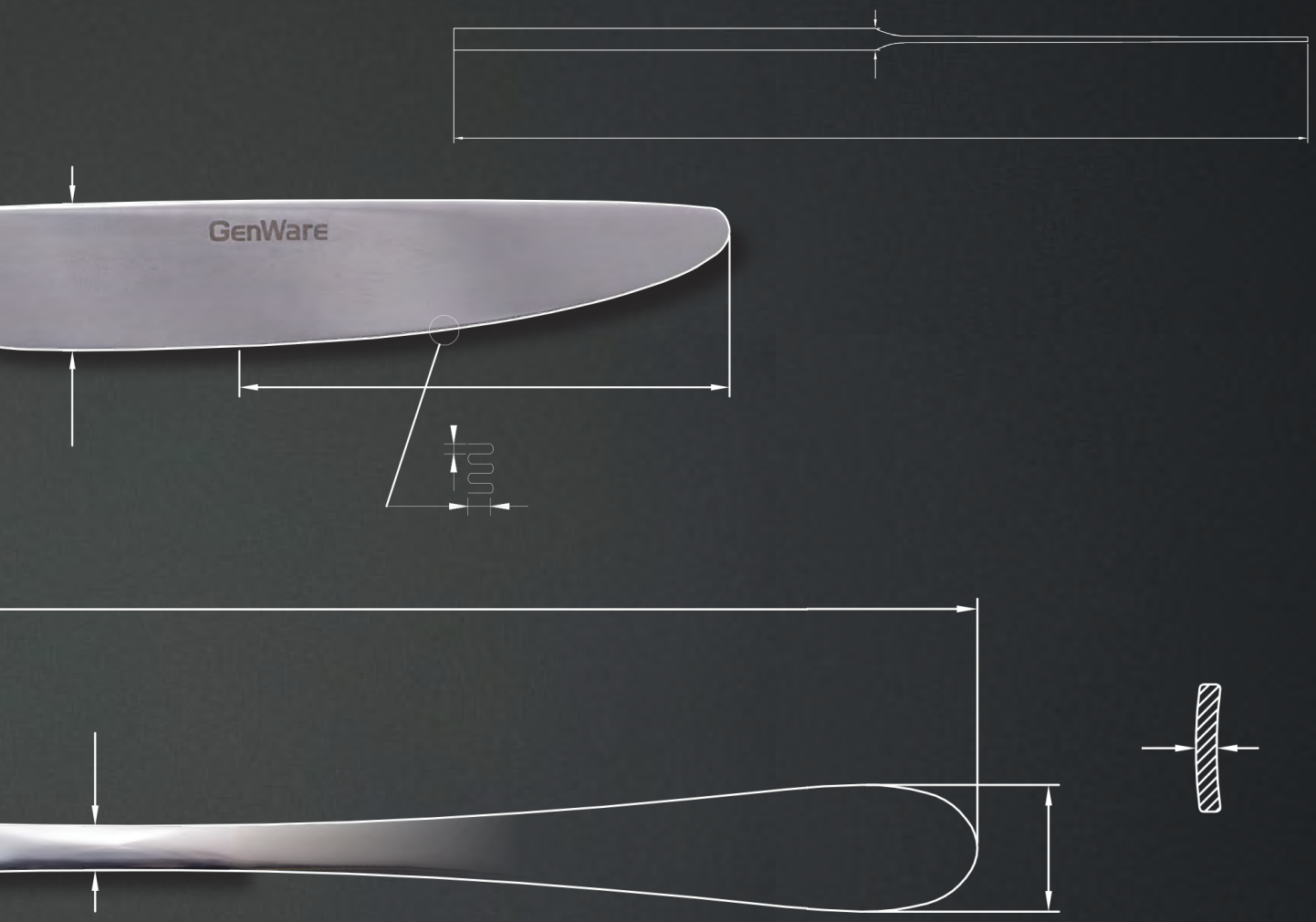

CONFORMS TO BS EN 12875

Mechanical dishwasher resistant reducing maintenance time and extending product lifespan.

ERGONOMIC DESIGN

Each piece boasts a distinctive design, offering both enduring strength and optimal functionality.

Our exquisite Premium Cutlery collection offers a blend of elegance and practicality for your tabletop. With an array of designs and styles, you can seamlessly align your dining space's ambiance with your personal flair. Crafted from highly polished 18/10 or 18/0 Stainless Steel, each piece boasts a distinctive design, offering both enduring strength and optimal functionality. Transform your table setting with our sophisticated cutlery that promises to impress at first glance.

MESSINA 18/10

Table Knife

Code	Size (L)	Weight	MOQ (doz)	Pack (doz)	Each
TK-MS	226mm	83g	1	15	£53.80

Dessert Knife

Code	Size (L)	Weight	MOQ (doz)	Pack (doz)	Each
DK-MS	203mm	62g	1	15	£44.90

Table Fork

Code	Size (L)	Weight	MOQ (doz)	Pack (doz)	Each
TF-MS	207mm	-	1	20	£41.56

• 4.0mm Gauge.

Dessert Fork

Code	Size (L)	Weight	MOQ (doz)	Pack (doz)	Each
DF-MS	176mm	-	1	20	£30.84

• 4.0mm Gauge.

Soup Spoon

Code	Size (L)	Weight	MOQ (doz)	Pack (doz)	Each
SS-MS	171mm	-	1	20	£33.46

• 4.0mm Gauge.

Dessert Spoon

Code	Size (L)	Weight	MOQ (doz)	Pack (doz)	Each
DS-MS	173mm	-	1	20	£30.84

• 4.0mm Gauge.

Tea Spoon

Code	Size (L)	Weight	MOQ (doz)	Pack (doz)	Each
TES-MS	145mm	-	1	25	£21.68

• 4.0mm Gauge.

Elevate your dining experience with the Messina collection—crafted from premium 18/10 Stainless Steel for exceptional durability and timeless elegance. Its slender, refined handles create a sleek profile, adding sophistication and style to any table setting.

TARANTO 18/10

Table Knife

Code	Size (L)	Weight	MOQ (doz)	Pack (doz)	Each
TK-TA	242mm	89g	1	15	£60.50

Dessert Knife

Code	Size (L)	Weight	MOQ (doz)	Pack (doz)	Each
DK-TA	222mm	74g	1	15	£54.94

Table Fork

Code	Size (L)	Weight	MOQ (doz)	Pack (doz)	Each
TF-TA	208mm	-	1	20	£60.82

• 4.0mm Gauge.

Dessert Fork

Code	Size (L)	Weight	MOQ (doz)	Pack (doz)	Each
DF-TA	188mm	-	1	20	£53.50

• 4.0mm Gauge.

Soup Spoon

Code	Size (L)	Weight	MOQ (doz)	Pack (doz)	Each
SS-TA	183mm	-	1	20	£53.64

• 4.0mm Gauge.

Dessert Spoon

Code	Size (L)	Weight	MOQ (doz)	Pack (doz)	Each
DS-TA	194mm	-	1	20	£53.50

• 4.0mm Gauge.

Tea Spoon

Code	Size (L)	Weight	MOQ (doz)	Pack (doz)	Each
TES-TA	143mm	-	1	25	£25.24

• 4.0mm Gauge.

Transform your table setting with the Taranto collection—crafted from premium 18/10 Stainless Steel for enduring strength and superior functionality. Defined by sharp, assertive lines and a bold profile, it's the perfect choice for contemporary dining venues seeking a blend of classic style and modern flair.

RIMINI 18/10

Table Knife

Code	Size (L)	Weight	MOQ (doz)	Pack (doz)	Each
TK-RM	234mm	110g	1	15	£54.66

Dessert Knife

Code	Size (L)	Weight	MOQ (doz)	Pack (doz)	Each
DK-RM	203mm	81g	1	15	£48.24

Table Fork

Code	Size (L)	Weight	MOQ (doz)	Pack (doz)	Each
TF-RM	212mm	-	1	20	£40.34

• 3.5mm Gauge.

Dessert Fork

Code	Size (L)	Weight	MOQ (doz)	Pack (doz)	Each
DF-RM	194mm	-	1	20	£36.82

• 3.5mm Gauge.

Soup Spoon

Code	Size (L)	Weight	MOQ (doz)	Pack (doz)	Each
SS-RM	182mm	-	1	20	£38.32

• 3.5mm Gauge.

Dessert Spoon

Code	Size (L)	Weight	MOQ (doz)	Pack (doz)	Each
DS-RM	189mm	-	1	20	£36.82

• 3.5mm Gauge.

Tea Spoon

Code	Size (L)	Weight	MOQ (doz)	Pack (doz)	Each
TES-RM	135mm	-	1	25	£24.62

• 3.5mm Gauge.

The Rimini collection is stylish yet practical, elevating contemporary table settings, featuring an elegant and gracefully curved knife design that adds a touch of intrigue and elegance to every dining experience.

VERONA 18/10

Table Knife

Code	Size (L)	Weight	MOQ (doz)	Pack (doz)	Each
TK-VR	225mm	92g	1	15	£53.24

Dessert Knife

Code	Size (L)	Weight	MOQ (doz)	Pack (doz)	Each
DK-VR	200mm	65g	1	15	£49.16

Table Fork

Code	Size (L)	Weight	MOQ (doz)	Pack (doz)	Each
TF-VR	202mm	-	1	20	£35.10

• 3.5mm Gauge.

Dessert Fork

Code	Size (L)	Weight	MOQ (doz)	Pack (doz)	Each
DF-VR	178mm	-	1	20	£30.92

• 3.5mm Gauge.

Soup Spoon

Code	Size (L)	Weight	MOQ (doz)	Pack (doz)	Each
SS-VR	167mm	-	1	20	£28.10

• 3.5mm Gauge.

Dessert Spoon

Code	Size (L)	Weight	MOQ (doz)	Pack (doz)	Each
DS-VR	178mm	-	1	20	£30.92

• 3.5mm Gauge.

Tea Spoon

Code	Size (L)	Weight	MOQ (doz)	Pack (doz)	Each
TES-VR	149mm	-	1	25	£19.50

• 3.5mm Gauge.

The Verona collection, named after the Italian city, is stylish yet simple. Its design is both alluring and streamlined. The perfect choice for dining settings that appreciate a refined, minimalist aesthetic.

VERONA VINTAGE 18/10

Table Knife

Code	Size (L)	Weight	MOQ (doz)	Pack (doz)	Each
TK-VRV	225mm	92g	1	15	£58.58

Dessert Knife

Code	Size (L)	Weight	MOQ (doz)	Pack (doz)	Each
DK-VRV	200mm	65g	1	15	£54.08

Table Fork

Code	Size (L)	Weight	MOQ (doz)	Pack (doz)	Each
TF-VRV	202mm	-	1	20	£38.62

• 3.5mm Gauge.

Dessert Fork

Code	Size (L)	Weight	MOQ (doz)	Pack (doz)	Each
DF-VRV	178mm	-	1	20	£34.00

• 3.5mm Gauge.

Soup Spoon

Code	Size (L)	Weight	MOQ (doz)	Pack (doz)	Each
SS-VRV	167mm	-	1	20	£30.92

• 3.5mm Gauge.

Dessert Spoon

Code	Size (L)	Weight	MOQ (doz)	Pack (doz)	Each
DS-VRV	178mm	-	1	20	£34.00

• 3.5mm Gauge.

Tea Spoon

Code	Size (L)	Weight	MOQ (doz)	Pack (doz)	Each
TES-VRV	149mm	-	1	25	£21.46

• 3.5mm Gauge.

The Verona Vintage collection is an extension of the Verona collection, matching the same level of elegance, while introducing a nostalgic vintage finish. Ideal for those who value a polished and sophisticated dining experience.

SALERNO 18/10

Table Knife

Code	Size (L)	Weight	MOQ (doz)	Pack (doz)	Each
TK-SR	232mm	92g	1	15	£58.86

Dessert Knife

Code	Size (L)	Weight	MOQ (doz)	Pack (doz)	Each
DK-SR	200mm	57g	1	15	£49.78

Table Fork

Code	Size (L)	Weight	MOQ (doz)	Pack (doz)	Each
TF-SR	199mm	-	1	20	£45.94

• 3.5mm Gauge.

Dessert Fork

Code	Size (L)	Weight	MOQ (doz)	Pack (doz)	Each
DF-SR	170mm	-	1	20	£38.80

• 3.5mm Gauge.

Soup Spoon

Code	Size (L)	Weight	MOQ (doz)	Pack (doz)	Each
SS-SR	165mm	-	1	20	£41.70

• 3.5mm Gauge.

Dessert Spoon

Code	Size (L)	Weight	MOQ (doz)	Pack (doz)	Each
DS-SR	170mm	-	1	20	£38.80

• 3.5mm Gauge.

Tea Spoon

Code	Size (L)	Weight	MOQ (doz)	Pack (doz)	Each
TES-SR	140mm	-	1	25	£27.22

• 3.5mm Gauge.

The Salerno collection embodies opulence with its lavish, curvaceous style. This collection presents a curated selection of cutlery, which promises to impress in any table setting.

NOVARA 18/10

Table Knife

Code	Size (L)	Weight	MOQ (doz)	Pack (doz)	Each
TK-NV	230mm	91g	1	15	£64.18

Dessert Knife

Code	Size (L)	Weight	MOQ (doz)	Pack (doz)	Each
DK-NV	190mm	61g	1	15	£56.22

Table Fork

Code	Size (L)	Weight	MOQ (doz)	Pack (doz)	Each
TF-NV	195mm	-	1	20	£45.52

• 3.5mm Gauge.

Dessert Fork

Code	Size (L)	Weight	MOQ (doz)	Pack (doz)	Each
DF-NV	172mm	-	1	20	£38.80

• 3.5mm Gauge.

Soup Spoon

Code	Size (L)	Weight	MOQ (doz)	Pack (doz)	Each
SS-NV	170mm	-	1	20	£39.06

• 3.5mm Gauge.

Dessert Spoon

Code	Size (L)	Weight	MOQ (doz)	Pack (doz)	Each
DS-NV	173mm	-	1	20	£38.80

• 3.5mm Gauge.

Tea Spoon

Code	Size (L)	Weight	MOQ (doz)	Pack (doz)	Each
TES-NV	140mm	-	1	25	£26.16

• 3.5mm Gauge.

The Novara collection is perfect for modern dining spaces, with its sleek and graceful contours. It exudes elegance with its smooth curves.

PALERMO 18/10

Table Knife

Code	Size (L)	Weight	MOQ (doz)	Pack (doz)	Each
TK-PL	235mm	136g	1	15	£66.10

Dessert Knife

Code	Size (L)	Weight	MOQ (doz)	Pack (doz)	Each
DK-PL	210mm	98g	1	15	£56.00

Table Fork

Code	Size (L)	Weight	MOQ (doz)	Pack (doz)	Each
TF-PL	200mm	-	1	20	£41.30

• 3.2mm Gauge.

Dessert Fork

Code	Size (L)	Weight	MOQ (doz)	Pack (doz)	Each
DF-PL	186mm	-	1	20	£32.62

• 3.2mm Gauge.

Soup Spoon

Code	Size (L)	Weight	MOQ (doz)	Pack (doz)	Each
SS-PL	175mm	-	1	20	£35.66

• 3.2mm Gauge.

Dessert Spoon

Code	Size (L)	Weight	MOQ (doz)	Pack (doz)	Each
DS-PL	184mm	-	1	20	£32.62

• 3.2mm Gauge.

Tea Spoon

Code	Size (L)	Weight	MOQ (doz)	Pack (doz)	Each
TES-PL	142mm	-	1	25	£23.58

• 3.2mm Gauge.

The Palermo collection offers a timeless, classic design. Ideal for many dining establishments wanting to elevate their culinary presentation.

PALERMO VINTAGE 18/10

Table Knife

Code	Size (L)	Weight	MOQ (doz)	Pack (doz)	Each
TK-PLV	235mm	136g	1	15	£72.70

Dessert Knife

Code	Size (L)	Weight	MOQ (doz)	Pack (doz)	Each
DK-PLV	210mm	98g	1	15	£61.60

Table Fork

Code	Size (L)	Weight	MOQ (doz)	Pack (doz)	Each
TF-PLV	200mm	-	1	20	£45.44

• 3.2mm Gauge.

Dessert Fork

Code	Size (L)	Weight	MOQ (doz)	Pack (doz)	Each
DF-PLV	186mm	-	1	20	£35.90

• 3.2mm Gauge.

Soup Spoon

Code	Size (L)	Weight	MOQ (doz)	Pack (doz)	Each
SS-PLV	175mm	-	1	20	£39.24

• 3.2mm Gauge.

Dessert Spoon

Code	Size (L)	Weight	MOQ (doz)	Pack (doz)	Each
DS-PLV	184mm	-	1	20	£35.90

• 3.2mm Gauge.

Tea Spoon

Code	Size (L)	Weight	MOQ (doz)	Pack (doz)	Each
TES-PLV	142mm	-	1	25	£25.96

• 3.2mm Gauge.

Palermo Vintage is an extension of the Palermo collection. It is distinguished by its unique vintage finish, which adds an element of timeless charm to each utensil.

SAFFRON 18/0

Steak Knife

Code	Size (L)	Weight	MOQ (doz)	Pack (doz)	Each
SK-SN	235mm	104g	1	5	£39.66

Table Knife

Code	Size (L)	Weight	MOQ (doz)	Pack (doz)	Each
TK-SN	229mm	106g	1	5	£36.90

Dessert Knife

Code	Size (L)	Weight	MOQ (doz)	Pack (doz)	Each
DK-SN	211mm	80g	1	5	£33.24

Table Fork

Code	Size (L)	Weight	MOQ (doz)	Pack (doz)	Each
TF-SN	206mm	-	1	25	£22.32

• 4.0mm Gauge.

Dessert Fork

Code	Size (L)	Weight	MOQ (doz)	Pack (doz)	Each
DF-SN	180mm	-	1	25	£19.86

• 4.0mm Gauge.

Table Spoon

Code	Size (L)	Weight	MOQ (doz)	Pack (doz)	Each
TS-SN	202mm	-	1	25	£26.88

• 4.0mm Gauge.

Dessert Spoon

Code	Size (L)	Weight	MOQ (doz)	Pack (doz)	Each
DS-SN	180mm	-	1	25	£19.86

• 4.0mm Gauge.

Soup Spoon

Code	Size (L)	Weight	MOQ (doz)	Pack (doz)	Each
SS-SN	171mm	-	1	25	£21.76

• 4.0mm Gauge.

Tea Spoon

Code	Size (L)	Weight	MOQ (doz)	Pack (doz)	Each
TES-SN	143mm	-	1	25	£12.66

• 4.0mm Gauge.

Coffee Spoon

Code	Size (L)	Weight	MOQ (doz)	Pack (doz)	Each
COS-SN	114mm	-	1	25	£10.50

• 4.0mm Gauge.

FLORENCE 18/0

Steak Knife

Code	Size (L)	Weight	MOQ (doz)	Pack (doz)	Each
SK-FL	227mm	75g	1	5	£31.20

Table Knife

Code	Size (L)	Weight	MOQ (doz)	Pack (doz)	Each
TK-FL	226mm	77g	1	5	£25.60

Dessert Knife

Code	Size (L)	Weight	MOQ (doz)	Pack (doz)	Each
DK-FL	209mm	73g	1	5	£23.88

Table Fork

Code	Size (L)	Weight	MOQ (doz)	Pack (doz)	Each
TF-FL	195mm	-	1	25	£17.10

• 3.0mm Gauge.

Dessert Fork

Code	Size (L)	Weight	MOQ (doz)	Pack (doz)	Each
DF-FL	182mm	-	1	25	£15.40

• 3.0mm Gauge.

Table Spoon

Code	Size (L)	Weight	MOQ (doz)	Pack (doz)	Each
TS-FL	195mm	-	1	25	£20.72

• 3.0mm Gauge.

Dessert Spoon

Code	Size (L)	Weight	MOQ (doz)	Pack (doz)	Each
DS-FL	181mm	-	1	25	£15.40

• 3.0mm Gauge.

Soup Spoon

Code	Size (L)	Weight	MOQ (doz)	Pack (doz)	Each
SS-FL	174mm	-	1	25	£17.10

• 3.0mm Gauge.

Tea Spoon

Code	Size (L)	Weight	MOQ (doz)	Pack (doz)	Each
TES-FL	142mm	-	1	25	£8.58

• 3.0mm Gauge.

Coffee Spoon

Code	Size (L)	Weight	MOQ (doz)	Pack (doz)	Each
COS-SN	114mm	-	1	25	£10.50

• 4.0mm Gauge.

TEARDROP 18/0

Table Knife

Code	Size (L)	Weight	MOQ (doz)	Pack (doz)	Each
TK-TD	228mm	67g	1	5	£36.16

Dessert Knife

Code	Size (L)	Weight	MOQ (doz)	Pack (doz)	Each
DK-TD	209mm	51g	1	5	£32.58

Table Fork

Code	Size (L)	Weight	MOQ (doz)	Pack (doz)	Each
TF-TD	203mm	-	1	25	£21.86

• 3.5mm Gauge.

Dessert Fork

Code	Size (L)	Weight	MOQ (doz)	Pack (doz)	Each
DF-TD	182mm	-	1	25	£19.42

• 3.5mm Gauge.

Soup Spoon

Code	Size (L)	Weight	MOQ (doz)	Pack (doz)	Each
SS-TD	177mm	-	1	25	£21.34

• 3.5mm Gauge.

Dessert Spoon

Code	Size (L)	Weight	MOQ (doz)	Pack (doz)	Each
DS-TD	180mm	-	1	25	£19.42

• 3.5mm Gauge.

Tea Spoon

Code	Size (L)	Weight	MOQ (doz)	Pack (doz)	Each
TES-TD	142mm	-	1	25	£12.44

• 3.5mm Gauge.

The Teardrop collection captivates with its elongated contours that culminate in the form of a teardrop. The perfect choice for dining venues aiming to elevate their ambiance with a touch of sophistication.

CORTONA 18/0

Table Knife

Code	Size (L)	Weight	MOQ (doz)	Pack (doz)	Each
TK-CR	227mm	76g	1	5	£29.44

Dessert Knife

Code	Size (L)	Weight	MOQ (doz)	Pack (doz)	Each
DK-CR	210mm	51g	1	5	£27.46

Table Fork

Code	Size (L)	Weight	MOQ (doz)	Pack (doz)	Each
TF-CR	195mm	-	1	25	£19.68

• 3.0mm Gauge.

Dessert Fork

Code	Size (L)	Weight	MOQ (doz)	Pack (doz)	Each
DF-CR	182mm	-	1	25	£17.70

• 3.0mm Gauge.

Soup Spoon

Code	Size (L)	Weight	MOQ (doz)	Pack (doz)	Each
SS-CR	179mm	-	1	25	£19.68

• 3.0mm Gauge.

Dessert Spoon

Code	Size (L)	Weight	MOQ (doz)	Pack (doz)	Each
DS-CR	183mm	-	1	25	£17.70

• 3.0mm Gauge.

Tea Spoon

Code	Size (L)	Weight	MOQ (doz)	Pack (doz)	Each
TES-CR	142mm	-	1	25	£9.86

• 3.0mm Gauge.

Cortona is distinguished by its distinctive textured handle embossment, adding a tactile dimension to each piece. Versatile in its appeal, this collection is suitable for both upscale and relaxed dining settings.

SQUARE 18/0

Steak Knife

Code	Size (L)	Weight	MOQ (doz)	Pack (doz)	Each
SK-SQ	235mm	113g	1	5	£44.08

Table Knife

Code	Size (L)	Weight	MOQ (doz)	Pack (doz)	Each
TK-SQ	235mm	114g	1	5	£39.78

Dessert Knife

Code	Size (L)	Weight	MOQ (doz)	Pack (doz)	Each
DK-SQ	216mm	78g	1	5	£35.88

Table Fork

Code	Size (L)	Weight	MOQ (doz)	Pack (doz)	Each
TF-SQ	205mm	-	1	25	£24.04

• 3.0mm Gauge.

Dessert Fork

Code	Size (L)	Weight	MOQ (doz)	Pack (doz)	Each
DF-SQ	184mm	-	1	25	£21.36

• 3.0mm Gauge.

Soup Spoon

Code	Size (L)	Weight	MOQ (doz)	Pack (doz)	Each
SS-SQ	179mm	-	1	25	£23.46

• 3.0mm Gauge.

Dessert Spoon

Code	Size (L)	Weight	MOQ (doz)	Pack (doz)	Each
DS-SQ	183mm	-	1	25	£21.36

• 3.0mm Gauge.

Tea Spoon

Code	Size (L)	Weight	MOQ (doz)	Pack (doz)	Each
TES-SQ	148mm	-	1	25	£13.74

• 3.0mm Gauge.

The Square collection is masterfully crafted, featuring broad segments to provide a comfortable grip. This collection includes a steak knife and caters to many dining environments.

SLIM 18/0

Table Knife

Code	Size (L)	Weight	MOQ (doz)	Pack (doz)	Each
TK-SL	235mm	72g	1	5	£36.16

Dessert Knife

Code	Size (L)	Weight	MOQ (doz)	Pack (doz)	Each
DK-SL	216mm	61g	1	5	£32.58

Table Fork

Code	Size (L)	Weight	MOQ (doz)	Pack (doz)	Each
TF-SL	205mm	-	1	25	£21.86

• 3.5mm Gauge.

Dessert Fork

Code	Size (L)	Weight	MOQ (doz)	Pack (doz)	Each
DF-SL	184mm	-	1	25	£19.42

• 3.5mm Gauge.

Soup Spoon

Code	Size (L)	Weight	MOQ (doz)	Pack (doz)	Each
SS-SL	179mm	-	1	25	£21.34

• 3.5mm Gauge.

Dessert Spoon

Code	Size (L)	Weight	MOQ (doz)	Pack (doz)	Each
DS-SL	183mm	-	1	25	£19.42

• 3.5mm Gauge.

Tea Spoon

Code	Size (L)	Weight	MOQ (doz)	Pack (doz)	Each
TES-SL	143mm	-	1	25	£12.44

• 3.5mm Gauge.

Coffee Spoon

Code	Size (L)	Weight	MOQ (doz)	Pack (doz)	Each
COS-SL	115mm	-	1	25	£10.26

• 3.5mm Gauge.

The Slim collection is a testament to balanced symmetry, offering a sleek and contemporary pattern. Suitable for establishments wanting to exude sophistication.

BAGUETTE 18/0

Table Knife

Code	Size (L)	Weight	MOQ (doz)	Pack (doz)	Each
TK-BA	244mm	92g	1	5	£31.78

Dessert Knife

Code	Size (L)	Weight	MOQ (doz)	Pack (doz)	Each
DK-BA	220mm	70g	1	5	£30.18

Table Fork

Code	Size (L)	Weight	MOQ (doz)	Pack (doz)	Each
TF-BA	203mm	-	1	25	£17.10

• 2.5mm Gauge.

Dessert Fork

Code	Size (L)	Weight	MOQ (doz)	Pack (doz)	Each
DF-BA	185mm	-	1	25	£15.38

• 2.5mm Gauge.

Soup Spoon

Code	Size (L)	Weight	MOQ (doz)	Pack (doz)	Each
SS-BA	172mm	-	1	25	£17.10

• 2.5mm Gauge.

Dessert Spoon

Code	Size (L)	Weight	MOQ (doz)	Pack (doz)	Each
DS-BA	184mm	-	1	25	£15.38

• 2.5mm Gauge.

Tea Spoon

Code	Size (L)	Weight	MOQ (doz)	Pack (doz)	Each
TES-BA	136mm	-	1	25	£8.58

• 2.5mm Gauge.

The Baguette collection combines contemporary styling with classic motifs, boasting superior stain resistance and a flawless finish.

OLD ENGLISH 18/0

Table Knife

Code	Size (L)	Weight	MOQ (doz)	Pack (doz)	Each
TK-EN	239mm	113g	1	5	£36.16

Dessert Knife

Code	Size (L)	Weight	MOQ (doz)	Pack (doz)	Each
DK-EN	215mm	85g	1	5	£32.58

Table Fork

Code	Size (L)	Weight	MOQ (doz)	Pack (doz)	Each
TF-EN	203mm	-	1	25	£21.86

• 2.5mm Gauge.

Dessert Fork

Code	Size (L)	Weight	MOQ (doz)	Pack (doz)	Each
DF-EN	189mm	-	1	25	£19.42

• 2.5mm Gauge.

Soup Spoon

Code	Size (L)	Weight	MOQ (doz)	Pack (doz)	Each
SS-EN	169mm	-	1	25	£21.34

• 2.5mm Gauge.

Dessert Spoon

Code	Size (L)	Weight	MOQ (doz)	Pack (doz)	Each
DS-EN	180mm	-	1	25	£19.42

• 2.5mm Gauge.

Tea Spoon

Code	Size (L)	Weight	MOQ (doz)	Pack (doz)	Each
TES-EN	143mm	-	1	25	£12.44

• 2.5mm Gauge.

The Old English collection blends a time-honoured design with a modern style. Strong and robust, perfect for establishments wishing to combine style, performance and value.

Our versatile selection of premium Knives are crafted to deliver exceptional performance. Each knife is designed to encapsulate innovation and functionality—from durable full-tang blades that ensure long-lasting strength, to 18/0 Stainless Steel finishes for a highly-polished look and precision-serrated knives for superior cutting performance.

STEAK KNIVES

Premium Black Handle Steak Knife

Code	Size (L)	MOQ (doz)	Pack (doz)	Each
STK-PRM	225mm	1	15	£70.78

- 18/0 Stainless Steel.
- ABS Plastic Handle.
- Full-tang blade.
- Serrated blade.

Black Handle Steak Knife

Code	Size (L)	MOQ (doz)	Pack (doz)	Each
STK-BLK	220mm	1	20	£18.12

- 18/0 Stainless Steel.
- ABS Plastic Handle.
- Full-tang blade.
- Serrated blade.

Dark Wood Handle Steak Knife

Code	Size (L)	MOQ (doz)	Pack (doz)	Each
STK-WDN	215mm	1	25	£23.54

- 18/0 Stainless Steel.
- Full-tang blade.
- Serrated blade.

Steak Knives

Code	Description	Size (L)	MOQ (doz)	Pack (doz)	Each
SK-FL	Florence	227mm	1	5	£31.20
SK-SN	Saffron	235mm	1	5	£39.66
SK-SQ	Square	235mm	1	5	£44.08

- 18/0 Stainless Steel.

PARISH, MILLENNIUM & SERVING CUTLERY

Diverse range of sophisticated styles.

Pasty Fork & Large Serving Spoon

Code	Description	Size (L)	MOQ	Pack	Each
810-17	Fork	155mm	1	25	£13.38
SVSP	Spoon	234mm	1	12	£3.44

- 18/0 Stainless Steel.
- Polished.
- Available in IDC: **SVSP**

Sundae Spoon

Code	Description	Size (L)	MOQ (doz)	Pack (doz)	Each
9180	Long Handle	202mm	1	25	£21.82

- 18/0 Stainless Steel.

Latte Spoon

Code	Description	Size (L)	MOQ (doz)	Pack (doz)	Each
LS07	Polished	177.5mm	1	25	£11.68

- 18/0 Stainless Steel.

Hanging Latte Spoon

Code	Description	Size (L)	MOQ (doz)	Pack (doz)	Each
LS08H	Hanging Handle	202.5mm	1	25	£43.04

- 18/0 Stainless Steel.
- Cranked Latte Spoon design will hang from the edge of latte glasses and many porcelain mugs.

Millennium Cutlery - Small Size

Code	Description	Size (L)	MOQ (doz)	Pack (doz)	Each
2000-SMK	Knife	162mm	1	50	£6.34
2000-SMF	Fork	158mm	1	50	£4.82
2000-SMS	Spoon	155mm	1	50	£4.82

- Serrated knife.
- 3 piece Sample Set (available on request): **3PCS-MILLENNIUM-SM**

Parish - Bead

Code	Description	MOQ (doz)	Pack (doz)	Each
TK-BD	Table Knife Solid Handle	1	25	£17.98
TF-BD	Table Fork	1	25	£10.18
DK-BD	Dessert Knife Solid Handle	1	25	£16.50
DF-BD	Dessert Fork	1	25	£9.04
DS-BD	Dessert Spoon	1	25	£9.04
SS-BD	Soup Spoon	1	25	£9.04
TES-BD	Tea Spoon	1	25	£6.18

- All GenWare Parish Cutlery is crafted to excellent standards.
- Quality 18/0 Stainless Steel, hand polished to improve resistance to staining and pitting.
- Serrated knives.
- 7 piece Sample Set (available on request): **7PCS-BEAD** (**TK**, **TF**, **DK**, **DF**, **DS**, **SS** & **TES**)

Parish - Harley

Code	Description	MOQ (doz)	Pack (doz)	Each
TK-HL	Table Knife Solid Handle	1	25	£17.98
TF-HL	Table Fork	1	25	£10.18
DK-HL	Dessert Knife Solid Handle	1	25	£16.50
DF-HL	Dessert Fork	1	25	£9.04
DS-HL	Dessert Spoon	1	25	£9.04
SS-HL	Soup Spoon	1	25	£9.04
TES-HL	Tea Spoon	1	25	£6.18
COS-HL	Coffee Spoon	1	25	£5.04
TS-HL	Table Spoon	1	25	£11.86

- All GenWare Parish Cutlery is crafted to excellent standards.
- Quality 18/0 Stainless Steel, hand polished to improve resistance to staining and pitting.
- Serrated knives.
- 7 piece Sample Set (available on request): **7PCS-HARLEY** (**TK**, **TF**, **DK**, **DF**, **DS**, **SS** & **TES**)
- **NOT** Available in IDC: **COS-HL** & **TS-HL**

Millennium Cutlery

Code	Description	MOQ (doz)	Pack (doz)	Each
2000-1	Table Knife	1	25	£7.70
2000-2	Table Fork	1	25	£4.92
2000-4	Dessert Knife	1	25	£7.04
2000-5	Dessert Fork	1	25	£3.86
2000-6	Dessert Spoon	1	25	£3.86
2000-7	Soup Spoon	1	25	£3.86
2000-8	Tea Spoon	1	50	£2.28
2000-3	Table Spoon	1	25	£4.98
2000-9	Soda Spoon	1	25	£4.26
2000-10	Coffee Spoon	1	50	£2.66

- 18/0 Stainless Steel.
- This range provides a great balance of fitness for purpose & economy.
- Serrated knives.
- 7 piece Sample Set (available on request): **7PCS-MILLENNIUM** (**2000-1**, **2000-2**, **2000-4**, **2000-5**, **2000-6**, **2000-7 & 2000-8**)
- **NOT** available in IDC: **2000-10**

Explore our contemporary Wooden Cutlery Holders and Trays, offering natural warmth, durability and organisation. From multiple compartment designs to elegant integrated, handled trays, suitable for countertop displays at buffets or self-service stations. We also have polypropylene trays delivering functional simplicity with an understated look.

CUTLERY STORAGE

Cutlery Holder - 2 Compartments

Code	Description	Size (L x W x H)	MOQ	Pack	Each
WDCB-2	Acacia Wood	16 x 11 x 11cm	1	12	£20.12

- Great for storing cutlery on tables.
- Natural Wood finish.

Cutlery Tray - 2 Compartments

Code	Description	Size (L x W x H)	MOQ	Pack	Each
WDCT-2	Acacia Wood	27.5 x 16.5 x 6cm	1	12	£20.12

- Great for storing cutlery on tables.
- Natural Wood finish.

Cutlery Box - 3 Compartments

Code	Description	Size (L x W x H)	MOQ	Pack	Each
WDCB-3	Acacia Wood	30 x 11 x 11.5cm	1	6	£29.44

- Integrated handles.
- Natural Wood finish.

Cutlery Tray - 4 Compartments

Code	Description	GN	Size (L x W x H)	MOQ	Pack	Each
WDCT-4	Acacia Wood	1/1	53 x 32.5 x 10cm	1	4	£61.16

- Integrated handles.
- Natural Wood finish.

Cutlery Tray - 4 Compartments

NEW

Code	Description	GN	Size (L x W x H)	MOQ	Pack	Each
WDCT-4H	FSC™ 100% Hevea Wood	1/1	53 x 32.5 x 10cm	1	4	£70.34

- Integrated handles.
- Natural Wood finish.

Grey Polypropylene Cutlery Tray

Code	GN	Size (L x W)	MOQ	Pack	Each
CB1-1	1/1	53 x 32.5cm	1	10	£16.34

Black Polypropylene Cutlery Tray

Code	GN	Size (L x W)	MOQ	Pack	Each
CB1-1-BLK	1/1	53 x 32.5cm	1	10	£16.34

Perforated Cutlery Cylinder

Code	Description	Size (Ø x H)	MOQ	Pack	Each
PCC-4	Stainless Steel	11.5 x 13cm	1	6	£6.48

Black Solid Cutlery Cylinder

Code	Description	Size (Ø x H)	MOQ	Pack	Each
CC-4BK	Black / Stainless Steel	11.5 x 12cm	1	6	£6.48

GenWare

TABLE SERVICE

Grinders - Key Features & Benefits	**333**
Premium Grinders	**335**
Acrylic Grinders	**337**
Coloured Acrylic Grinders	**339**
Wooden Grinders	**341**
Wooden Pepper Mills	**343**
Shakers, Cruet, Pourers & Holders	**344**
Caddies, Stand & Cutlery Holders	**346**
Wood Crates	**349**
Wood Veneer Holders & Trays	**350**
Stainless Steel Dishes & Bowls	**351**
Breakfast Accessories & Plate Covers	**352**
Creamers, Jug, Boats & Relish Server	**353**
Table Service Assortments	**354**
Candles & Table Lamps	**355**

KEY FEATURES & BENEFITS

ADJUSTABLE KNOB

Turn the knob clockwise for a finer grind and counter-clockwise for a coarser grind.

BODY MATERIAL

The body of our grinders are designed in various materials to align with the aesthetic of any dining setting.

CERAMIC MECHANISM

The ceramic milling technology accurately strips and grinds both peppercorns and salt crystals every time.

STEM

Made from high-quality aluminium to prevent the metal from breaking and contaminating the seasoning.

GUIDE BAR

Holds the stem in the centre for a steady performance.

SPRING

Maintains a gap between the inner and outer mechanism. This enables a consistent grind from fine to coarse.

GenWare

GRINDERS

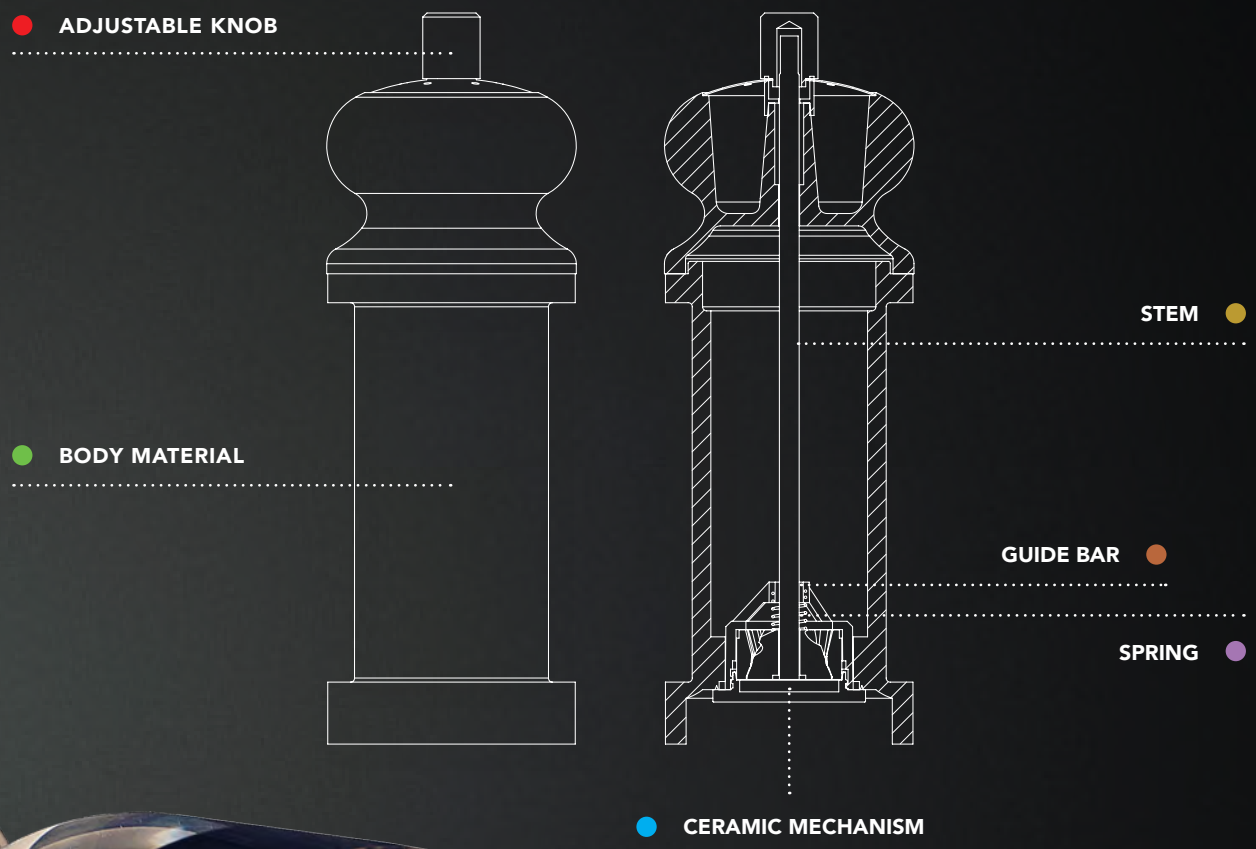

Explore our Premium Grinders, crafted to elevate tabletop displays and deliver exceptional functionality. Available in a range of materials including sleek Stainless Steel, robust Cast Iron, and natural Beechwood, with slim and tall designs to complement any restaurant décor.

PREMIUM GRINDERS

Stainless Steel Grinder

NEW IDC Spares

Code	Size (Ø x H)	MOQ	Pack	Each
SPSS10	5.1 x 10.8cm	4	4	£32.52

- Made from Stainless Steel.
- Supplied with a pair of 'S' & 'P' Engraved Knobs.
- Suitable for peppercorn & salt crystals.
- Spare Engraved Knobs: **SPKNOBS**

Inverted Grinder

NEW IDC

Code	Size (Ø x H)	MOQ	Pack	Each
SPNV13	6.3 x 13.1cm	6	6	£13.64

- Made from Stainless Steel & Glass.
- Suitable for peppercorn & salt crystals.

Camden Grinder - Black / Brown

NEW IDC Spares

Code	Size (Ø x H)	MOQ	Pack	Each
SPCMD15BK	5.3 x 15.2cm	6	6	£20.32

- Made from Beechwood & Metal.
- Supplied with a pair of 'S' & 'P' Engraved Knobs.
- Suitable for peppercorn & salt crystals.
- Spare Engraved Knobs: **SPKNOBS**

Cast Iron Grinder

IDC

Code	Size (Ø x H)	MOQ	Pack	Each
SPCBK8	6 x 9.6cm	6	6	£34.98

- Supplied with a pair of 'S' & 'P' Engraved Knobs.
- Suitable for peppercorn & salt crystals.

Hackney Grinder - Silver / Brown

IDC

Code	Size (Ø x H)	MOQ	Pack	Each
SPHNY15	4.5 x 15cm	6	6	£20.32

- Made from Beechwood & Metal.
- Supplied with a pair of 'S' & 'P' Engraved Knobs.
- Suitable for peppercorn & salt crystals.

Hackney Grinder - Gold / Brown

IDC

Code	Size (Ø x H)	MOQ	Pack	Ecach
SPHNY15GD	4.5 x 15cm	6	6	£20.32

- Made from Beechwood & Metal.
- Supplied with a pair of 'S' & 'P' Engraved Knobs.
- Suitable for peppercorn & salt crystals.

London Grinder - Copper / Brown

IDC Spares

Code	Size (Ø x H)	MOQ	Pack	Each
SPLND12C	5.7 x 12.1cm	6	6	£20.32

- Made from Beechwood & Metal.
- Supplied with a pair of 'S' & 'P' Engraved Knobs.
- Suitable for peppercorn & salt crystals.
- Spare Engraved Knobs: **SPKNOBS**

London Grinder - Silver / Brown

IDC Spares

Code	Size (Ø x H)	MOQ	Pack	Each
SPLND12	5.7 x 12.1cm	6	6	£20.32

- Made from Beechwood & Metal.
- Supplied with a pair of 'S' & 'P' Engraved Knobs.
- Suitable for peppercorn & salt crystals.
- Spare Engraved Knobs: **SPKNOBS**

London Grinder - Gold / Black

IDC Spares

Code	Size (Ø x H)	MOQ	Pack	Each
SPLND12GD	5.7 x 12.1cm	6	6	£20.32

- Made from Beechwood & Metal.
- Supplied with a pair of 'S' & 'P' Engraved Knobs.
- Suitable for peppercorn & salt crystals.
- Spare Engraved Knobs: **SPKNOBS**

Our Acrylic Grinders combine practicality and style. Lightweight and easy to use, they feature a durable ceramic grinding mechanism suitable for coarse grinding, plus a transparent design for clear content visibility and refill monitoring— available in a various shapes and sizes.

ACRYLIC GRINDERS

Round Combination Grinders & Shakers

Code	Size (H)	MOQ	Pack	Each
SPCOM	14cm	12	12	£12.40
SPCOM16	16cm	6	6	£13.64

• Adjustable and closeable shaker.

Square Combination Grinder & Shaker

Code	Size (H)	MOQ	Pack	Each
SPSQCOM	16.5cm	6	6	£15.94

• Adjustable and closeable shaker.

Round Grinders

Code	Size (H)	MOQ	Pack	Each
SPGR10	10cm	12	12	£10.22
SPGR14	14cm	12	12	£12.40

• Suitable for peppercorn & salt crystals.

Square Grinders

Code	Size (H)	MOQ	Pack	Each
SPSQ10	10cm	12	12	£11.76
SPSQ15	15cm	6	6	£14.18

• Suitable for peppercorn & salt crystals.

Grinder & Salt Shaker Set

Code	Size (H)	MOQ	Pack	Each
9103	15cm	6	6	£21.12

• Sold as a set.

Gunmetal & Acrylic Grinder

Code	Size (H)	MOQ	Pack	Each
SPGRC14GM	14cm	6	6	£21.12

• Supplied with a pair of 'S' & 'P' Engraved Knobs.
• Suitable for peppercorn & salt crystals.
• Spare Engraved Knobs: **SPKNOBS**

Chrome & Acrylic Grinder

Code	Size (H)	MOQ	Pack	Each
SPGRC14	14cm	6	6	£17.40

• Supplied with a pair of 'S' & 'P' Engraved Knobs.
• Suitable for peppercorn & salt crystals.
• Spare Engraved Knobs: **SPKNOBS**

Copper & Acrylic Grinder

Code	Size (H)	MOQ	Pack	Each
SPGRC14C	14cm	6	6	£21.12

• Supplied with a pair of 'S' & 'P' Engraved Knobs.
• Suitable for peppercorn & salt crystals.
• Spare Engraved Knobs: **SPKNOBS**

Antique Copper & Acrylic Grinder

Code	Size (H)	MOQ	Pack	Each
SPGRC14AC	14cm	6	6	£24.24

• Supplied with a pair of 'S' & 'P' Engraved Knobs.
• Suitable for peppercorn & salt crystals.
• Spare Engraved Knobs: **SPKNOBS**

'S'& 'P' Engraved Knobs for Grinders

Code	Description	MOQ (6pcs)	Pack (6pcs)	Each
SPKNOBS	Stainless Steel	1	54	£4.76

• Compatible with 4", 4.5" & 5" Acrylic or Wooden Grinders.
• Supplied in a Pack of 6 (3 S's & 3 P's).

Elevate tabletop displays with our vibrant collection of bold and stylish Coloured Acrylic Grinders. The lightweight design and high-quality acrylic finish adds a modern, stylish touch—perfect for injecting personality to table settings to create a lasting impression for guests.

COLOURED ACRYLIC GRINDERS

Grey

NEW IDC Spares

Code	Size (H)	MOQ	Pack	Each
SPG12	12.7cm	6	6	£12.80
SPG17	17.5cm	6	6	£19.18

- Bold Acrylic finish.
- Supplied with a pair of 'S' & 'P' Engraved Knobs.
- Spare Engraved Knobs: **SPKNOBS**
- Available in IDC: **SPG12**

White

NEW IDC Spares

Code	Size (H)	MOQ	Pack	Each
SPWH12	12.7cm	6	6	£12.80
SPWH17	17.5cm	6	6	£19.18

- Bold Acrylic finish.
- Supplied with a pair of 'S' & 'P' Engraved Knobs.
- Spare Engraved Knobs: **SPKNOBS**
- Available in IDC: **SPWH12**

Black

NEW IDC Spares

Code	Size (H)	MOQ	Pack	Each
SPBLK12	12.7cm	6	6	£12.80
SPBLK17	17.5cm	6	6	£19.18

- Bold Acrylic finish.
- Supplied with a pair of 'S' & 'P' Engraved Knobs.
- Spare Engraved Knobs: **SPKNOBS**
- Available in IDC: **SPBLK12**

Green

Spares

Code	Size (H)	MOQ	Pack	Each
SPGR12	12.7cm	6	6	£12.80

- Bold Acrylic finish.
- Supplied with a pair of 'S' & 'P' Engraved Knobs.
- Spare Engraved Knobs: **SPKNOBS**

Blue

Spares

Code	Size (H)	MOQ	Pack	Each
SPBL12	12.7cm	6	6	£12.80

- Bold Acrylic finish.
- Supplied with a pair of 'S' & 'P' Engraved Knobs.
- Spare Engraved Knobs: **SPKNOBS**

Orange

Spares

Code	Size (H)	MOQ	Pack	Each
SPOR12	12.7cm	6	6	£12.80

- Bold Acrylic finish.
- Supplied with a pair of 'S' & 'P' Engraved Knobs.
- Spare Engraved Knobs: **SPKNOBS**

Red

IDC Spares

Code	Size (H)	MOQ	Pack	Each
SPRED12	12.7cm	6	6	£12.80

- Bold Acrylic finish.
- Supplied with a pair of 'S' & 'P' Engraved Knobs.
- Spare Engraved Knobs: **SPKNOBS**

Matt Black

IDC Spares

Code	Size (H)	MOQ	Pack	Each
SPMBLK12	12.7cm	6	6	£14.44

- Bold Acrylic finish.
- Supplied with a pair of 'S' & 'P' Engraved Knobs.
- Spare Engraved Knobs: **SPKNOBS**

Coral

IDC Spares

Code	Size (H)	MOQ	Pack	Each
SPCRL12	12.7cm	6	6	£12.80

- Bold Acrylic finish.
- Supplied with a pair of 'S' & 'P' Engraved Knobs.
- Spare Engraved Knobs: **SPKNOBS**

Dark Green

IDC Spares

Code	Size (H)	MOQ	Pack	Each
SPDGR12	12.7cm	6	6	£12.80

- Bold Acrylic finish.
- Supplied with a pair of 'S' & 'P' Engraved Knobs.
- Spare Engraved Knobs: **SPKNOBS**

Purple

Spares

Code	Size (H)	MOQ	Pack	Each
SPP12	12.7cm	6	6	£12.80

- Bold Acrylic finish.
- Supplied with a pair of 'S' & 'P' Engraved Knobs.
- Spare Engraved Knobs: **SPKNOBS**

'S'& 'P' Engraved Knobs for Grinders

Code	Description	MOQ (6pcs)	Pack (6pcs)	Each
SPKNOBS	Stainless Steel	1	54	£4.76

- Compatible with 4", 4.5" & 5" Acrylic or Wooden Grinders.
- Supplied in a Pack of 6 (3 S's & 3 P's).

Discover our Wooden Grinders, expertly crafted from high-quality rubberwood in a variety of finishes, sizes and colours. Lightweight yet durable, they bring a rustic charm or contemporary elegance to any table setting, combining style with reliable performance.

WOODEN GRINDERS

Light Wood

Code	Size (H)	MOQ	Pack	Each
SPWD10L	10cm	6	6	£14.14

- Rubberwood.
- Supplied with a pair of 'S' & 'P' Engraved Knobs.
- Spare Engraved Knobs: **SPKNOBS**

Dark Wood

Code	Size (H)	MOQ	Pack	Each
SPWD10	10cm	6	6	£11.74
SPWD13	13cm	6	6	£19.18

- Rubberwood.
- Supplied with a pair of 'S' & 'P' Engraved Knobs.
- Spare Engraved Knobs: **SPKNOBS**

Antique Finish

Code	Size (H)	MOQ	Pack	Each
SPWD10A	10cm	6	6	£18.62

- Rubberwood.
- Supplied with a pair of 'S' & 'P' Engraved Knobs.
- Spare Engraved Knobs: **SPKNOBS**

White Wash

Code	Size (H)	MOQ	Pack	Each
SPWD10W	10cm	6	6	£18.62

- Rubberwood.
- Supplied with a pair of 'S' & 'P' Engraved Knobs.
- Spare Engraved Knobs: **SPKNOBS**

Blue

Code	Size (H)	MOQ	Pack	Each
SPWD10BL	10cm	6	6	£18.06
SPWD13BL	13cm	6	6	£20.32

- Rubberwood.
- Supplied with a pair of 'S' & 'P' Engraved Knobs.
- Spare Engraved Knobs: **SPKNOBS**

Olive Green

Code	Size (H)	MOQ	Pack	Each
SPWD10GR	10cm	6	6	£18.06
SPWD13GR	13cm	6	6	£20.32

- Rubberwood.
- Supplied with a pair of 'S' & 'P' Engraved Knobs.
- Available in IDC: **SPWD10GR**
- Spare Engraved Knobs: **SPKNOBS**

Dark Green

Code	Size (H)	MOQ	Pack	Each
SPWD10DGR	10cm	6	6	£18.06
SPWD13DGR	13cm	6	6	£20.32

- Rubberwood.
- Supplied with a pair of 'S' & 'P' Engraved Knobs.
- Spare Engraved Knobs: **SPKNOBS**

Grey Wood

Code	Size (H)	MOQ	Pack	Each
SPWD13G	13cm	6	6	£19.18

- Rubberwood.
- Supplied with a pair of 'S' & 'P' Engraved Knobs.
- Spare Engraved Knobs: **SPKNOBS**

Black - Deep Grain Wood

Code	Size (H)	MOQ	Pack	Each
SPWDG13BLK	13cm	6	6	£24.30

- Deep Grain Rubberwood.
- Supplied with a pair of 'S' & 'P' Engraved Knobs.
- Spare Engraved Knobs: **SPKNOBS**

White - Deep Grain Wood

Code	Size (H)	MOQ	Pack	Each
SPWDG13W	13cm	6	6	£24.30

- Deep Grain Rubberwood.
- Supplied with a pair of 'S' & 'P' Engraved Knobs.
- Spare Engraved Knobs: **SPKNOBS**

Light Wood - Deep Grain Wood

Code	Size (H)	MOQ	Pack	Each
SPWDG13L	13cm	6	6	£19.18

- Deep Grain Rubberwood.
- Supplied with a pair of 'S' & 'P' Engraved Knobs.
- Spare Engraved Knobs: **SPKNOBS**

Acacia Wood Grinder Stand

Code	Size (L x W x H)	MOQ	Pack	Each
WSPGRS	17 x 8 x 21cm	1	12	£14.36

Our elegant Dark Wood Pepper Mills, crafted from premium rubberwood, features an adjustable ceramic mechanism for fine to coarse grinding that is also corrosion-resistant to ensure consistent performance every time.

WOODEN **PEPPER MILLS**

Dark Wood - Small

Code	Size (Ø x H)	MOQ	Pack	Each
57030	5.5 x 26cm	1	36	£17.50

- Features high-quality ceramic mechanism.
- Suitable for peppercorns only.

Dark Wood - Medium

Code	Size (Ø x H)	MOQ	Pack	Each
1219	6 x 32cm	1	24	£27.76

- Features high-quality ceramic mechanism.
- Suitable for peppercorns only.

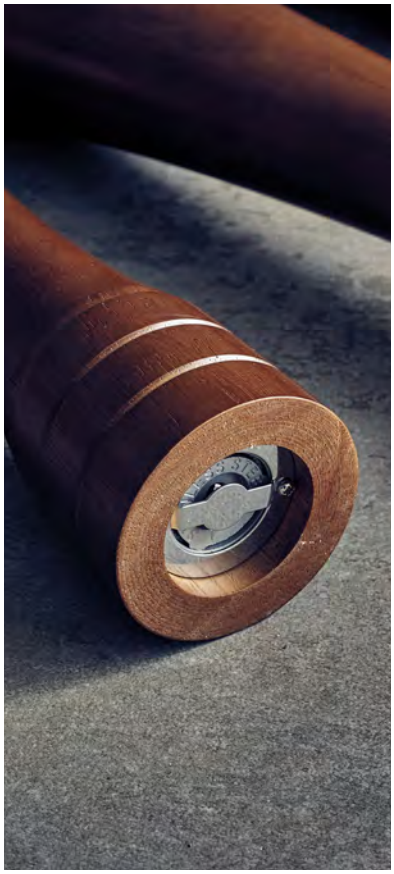

Explore our versatile range of Shakers, Cruet, Pourers and Holders in various materials and styles —from traditional to contemporary to more retro-inspired designs, perfect for complementing a multitude of different table settings.

SHAKERS, CRUET, POURERS & HOLDERS

Copper Straight-Sided Shaker Set

Code	Size (Ø x H)	MOQ	Pack	Each
63607C	3.7 x 7.5cm	12	12	£11.78

- Made from Stainless Steel.
- Sold as a set.
- Removable base for easy refill.

Stainless Steel Conical Shaker Set

Code	Size (Ø x H)	MOQ	Pack	Each
63612	4 x 12cm	12	12	£10.86

- Made from Stainless Steel.
- Sold as a set.

Glass Nostalgic Salt or Pepper Shaker

Code	Size (L x W x H)	Capacity	MOQ	Pack	Each
KC009	4 x 4 x 10.5cm	6cl/2.1oz	12	12	£1.58

- Made from glass.
- Stainless Steel screw top.
- Suitable for table salt or pepper.

Glass Mini Shakers

Code	Description	Size (L x W x H)	MOQ	Pack	Each
008-1	Salt	3 x 3 x 5cm	48	48	£1.04
008-6	Pepper	3 x 3 x 5cm	48	48	£1.04

- Made from glass.
- Stainless Steel screw tops.

Glass Lighthouse Shakers

Code	Description	Size (Ø x H)	Capacity	MOQ	Pack	Each
KC001	Salt	4.5 x 11.5cm	3.8cl/1.3oz	12	12	£1.40
KC002	Pepper	4.5 x 11.5cm	3.8cl/1.3oz	12	12	£1.40

- Made from glass.
- Stainless Steel screw tops.

Glass Mason Jar Set

Code	Size (W x H)	Capacity	MOQ	Pack	Each
SPMAS	5.5 x 8.5cm	12cl/4.25oz	3	3	£7.00

- Made from glass.
- Measurements do not include handle.
- Sold as a set.
- Mason Jar lids are **NOT** dishwasher safe.

SHAKERS, CRUET, POURERS & HOLDERS ...cont

Marble Salt & Pepper Pot Set

Code	Size (L x W x H)	Capacity	MOQ	Pack	Each
MBL-SPBWL	20 x 10 x 7cm	8cl/2.8oz	1	12	£19.10

- Supplied with 4 ceramic spoons (2 spare spoons).

Glass Oil / Vinegar Bottle

Code	Size (L x W x H)	Capacity	MOQ	Pack	Each
GVB18	4.8 x 4.8 x 19cm	17cl/5.9oz	1	48	£4.68

- Made from glass.
- Fast-flow pourer with protective cap.

Square Oil & Vinegar Set

Code	Description	Size (L x W x H)	Capacity	MOQ	Pack	Each
2016	Bottle	4.7 x 4.7 x 25cm	26cl/9.1oz	1	4	£8.58
-	Stand	11.5 x 6 x 32.5cm	-	-	-	-

- Made from glass.
- Stainless Steel labels bonded onto bottles for easy identification.
- Easy way to present oil & vinegar bottles with protective caps & stand.

Glass Oil / Vinegar Dispenser

Code	Size (L x W x H)	Capacity	MOQ	Pack	Each
KC600	5.5 x 5.5 x 14.5cm	18cl/5.5oz	1	12	£3.32

- Made from glass.
- Stainless Steel screw top.

Sugar Pourers

Code	Size (Ø x H)	Capacity	MOQ	Pack	Each
RSP-21	7.5 x 14cm	21cl/25oz	1	12	£3.96
KC003	7.5 x 17cm	35cl/12oz	1	12	£4.50

- Stainless Steel screw top.
- Measurement includes spout.

Glass Honey / Syrup Pourer

Code	Size (Ø x L x H)	Capacity	MOQ	Pack	Each
GHP18	7.5 x 10 x 12cm	17.5cl/6oz	1	12	£10.42

- Made from glass.
- Features chrome plated flip-top lid.

Glass Shaker

Code	Description	Size (Ø x H)	Capacity	MOQ	Pack	Each
GS18P	Perforated	6.5 x 9cm	16cl/5.6oz	1	12	£2.88

- Made from glass.
- Features Stainless Steel lids.

Stainless Steel Sachet Holder

Code	Size (W x H)	MOQ	Pack	Each
TSHLD5	5 x 6.8cm	12	12	£8.24

- Stainless Steel.
- Attractive brushed finish.

Gold Sachet Holder

Code	Size (W x H)	MOQ	Pack	Each
TSHLD5GD	5 x 6.8cm	12	12	£9.88

- Stainless Steel.
- Attractive brushed finish.

Acacia Wood Sachet Holder

Code	Size (L x W x H)	MOQ	Pack	Each
WDSH7	11 x 7 x 5.5cm	1	6	£9.08

Plastic White Sugar Packet Holder

Code	Size (L x W x H)	Capacity	MOQ	Pack	Each
4550-02	8.5 x 6.5 x 5cm	21cl/25oz	1	12	£3.22

- Made from durable SAN Plastic.

Discover our range of Table Caddies, Grinder Stand, Display Drawers and Cutlery Holders in various materials and styles—from antique finishes to the rustic elegance of acacia wood, each delivering a unique aesthetic to table settings.

CADDIES, STAND & CUTLERY HOLDERS

Antique Copper Rectangular Table Caddy

Code	Size (L x W x H)	MOQ	Pack	Each
GSHTC2415C	24.5 x 15.5 x 12.5cm	1	24	£19.50

- Galvanised Steel should not come into contact with food.

Dark Olive Rectangular Table Caddy

IDC

Code	Size (L x W x H)	MOQ	Pack	Each
GSTC2415DL	24.5 x 15.5 x 12.5cm	1	24	£19.50

- Galvanised Steel should not come into contact with food.

Galvanised Steel Rectangular Table Caddy

Code	Size (L x W x H)	MOQ	Pack	Each
GSTC2415	24.5 x 15.5 x 12.5cm	1	24	£12.56

- Galvanised Steel should not come into contact with food.

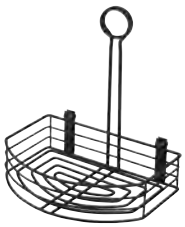

Black Coated Steel Wire Table Caddy

Code	Size (L x W x H)	MOQ	Pack	Each
TC86-BK	21.5 x 15 x 22.5cm	1	12	£14.36

- Made from coated Steel.
- Integrated handle can also hold table number tags.
- Features clips for holding menus.

Plywood Mini Treasure Box

IDC

Code	Size (L x W x H)	MOQ	Pack	Each
MC-BPBOX-AN	15.8 x 11 x 11.4cm	1	10	£15.78

- A quirky item suitable for a variety of unique uses.
- Great as a bill presenter, table tidy or even presenting food.
- Features a metal closing hook & decorative rivets.

Acacia Wood Grinder Stand

IDC

Code	Size (L x W x H)	MOQ	Pack	Each
WSPGRS	17 x 8 x 21cm	1	12	£14.36

CADDIES, STAND & CUTLERY HOLDERS ...cont

Acacia Wood Natural Table Caddies

Code	Size (L x W x H)	MOQ	Pack	Each
DWTC-S	15 x 15.3 x 15cm	1	12	£23.80
DWTC-M	20 x 15.4 x 18cm	1	6	£27.40
DWTC	25 x 15.3 x 17.9cm	1	6	£31.06

• Available in IDC: **DWTC-S** & **DWTC-M**

Acacia Wood Black Wash Table Caddies

Code	Size (L x W x H)	MOQ	Pack	Each
DWTC-SBK	15 x 15.3 x 15cm	1	12	£23.80
DWTC-MBK	20 x 15.4 x 18cm	1	6	£27.40
DWTCBK	25 x 15.3 x 17.9cm	1	6	£31.06

• Available in IDC: **DWTC-SBK** & **DWTC-MBK**

Acacia Wood Rustic Table Caddies

Code	Size (L x W x H)	MOQ	Pack	Each
RWTC-S	15 x 15.3 x 15cm	1	12	£19.92
RWTC-M	20 x 15.3 x 18cm	1	6	£23.08
RWTC	24.5 x 16.5 x 18cm	1	10	£27.00

FSC™ 100% Hevea Wood Table Caddy

Code	Size (L x W x H)	MOQ	Pack	Each
HWTC	25 x 15.3 x 17.9cm	1	6	£35.72

Acacia Wood Table Caddy

Code	Description	Size (L x W x H)	MOQ	Pack	Each
WTC-4	4 Compartments	14.5 x 14.5 x 20cm	1	6	£23.80

Acacia Wood Box / Riser

Code	Description	Size (L x W x H)	MOQ	Pack	Each
RSR-W1515	1 Compartment	15 x 15 x 15cm	1	12	£26.90

Acacia Wood Box / Riser

Code	Description	Size (L x W x H)	MOQ	Pack	Each
WDCB-2	2 Compartments	16 x 11 x 11cm	1	12	£20.12

Acacia Wood Box Caddy

Code	Size (L x W x H)	MOQ	Pack	Each
DWTC-1	23 x 10 x 10cm	1	12	£19.72

Acacia Wood Natural Display Drawer

Code	Size (L x W x H)	MOQ	Pack	Each
WDD-2115	21.5 x 15 x 11cm	1	6	£32.44

• Feature attractive brass cup handles for an authentically vintage look.

Acacia Wood White Wash Display Drawer

Code	Size (L x W x H)	MOQ	Pack	Each
WDD-2115W	21.5 x 15 x 11cm	1	6	£32.44

• Feature attractive brass cup handles for an authentically vintage look.

Acacia Wood Blue Wash Display Drawer

Code	Size (L x W x H)	MOQ	Pack	Each
WDD-2115BL	21.5 x 15 x 11cm	1	6	£32.44

• Feature attractive brass cup handles for an authentically vintage look.

Acacia Wood Green Wash Display Drawer

Code	Size (L x W x H)	MOQ	Pack	Each
WDD-2115GR	21.5 x 15 x 11cm	1	6	£32.44

• Feature attractive brass cup handles for an authentically vintage look.

Acacia Wood Cutlery Holder

Code	Size (L x W x H)	MOQ	Pack	Each
WCH10	10 x 10 x 20cm	1	24	£20.12

Wood Veneer Light Wood Cutlery Holder

Code	Size (Ø x H)	MOQ	Pack	Each
WVCH-9L	9 x 11cm	1	6	£13.54

Wood Veneer Black Cutlery Holder

Code	Size (Ø x H)	MOQ	Pack	Each
WVCH-9BK	9 x 11cm	1	6	£15.16

Acacia Wood Natural Cutlery Cylinder

Code	Size (Ø x H)	MOQ	Pack	Each
WCCMH10	10 x 13cm	1	12	£23.80

• Features metal handles.

Acacia Wood Natural Cutlery Cylinder

Code	Size (Ø x H)	MOQ	Pack	Each
WCC10	10 x 13cm	1	24	£17.52

Acacia Wood Black Wash Cutlery Cylinder

Code	Size (Ø x H)	MOQ	Pack	Each
WCC10BK	10 x 13cm	1	24	£17.52

Acacia Wood White Wash Cutlery Cylinder

Code	Size (Ø x H)	MOQ	Pack	Each
WCC10W	10 x 13cm	1	24	£17.52

FSC™ 100% Hevea Wood C / Cylinder

Code	Size (Ø x H)	MOQ	Pack	Each
WCC10H	10 x 13cm	1	24	£20.14

Pine Wood Mini Barrel

Code	Size (Ø x H)	MOQ	Pack	Each
MWB11	11.5 x 13.5cm	1	10	£25.46

• Features decorative metal bands.

Add rustic charm and functionality with our versatile Wood Crates. Ideal for buffet displays to present buffet items or flipped into Risers for added height and dimension. They also serve as Table Caddies to organise condiments and cutlery.

WOOD CRATES

Dark Rustic Deep Crates

Code	Size (L x W x H)	MOQ	Pack	Each
WDC-2014D	21.5 x 15 x 10.8cm	1	24	£16.60
WDC-2716D	27 x 16 x 12cm	1	12	£25.08

• Available in IDC: **WDC-2014D**

Dark Rustic Shallow Crates

Code	Size (L x W x H)	MOQ	Pack	Each
TR215	25 x 12 x 5cm	1	24	£11.58
TR216	25 x 12 x 7.5cm	1	24	£12.74
TR220	34 x 12 x 7cm	1	12	£15.02

• Available in IDC: **TR215** & **TR220**

Rustic Industrial Crates

Code	Size (L x W x H)	MOQ	Pack	Each
TRW216	25 x 12 x 9.5cm	1	24	£14.18
TRW220	34 x 12 x 9cm	1	12	£17.74

Bring a touch of Nordic-inspired elegance to table settings with the Wood Veneer collection. Crafted to deliver effortless elegance with a sleek, minimalistic design, these trays are lightweight and bring a modern, timeless charm to any hotel room service or restaurant dining experience.

WOOD VENEER HOLDERS & TRAYS

Light Wood Cutlery Holder

Code	Size (Ø x H)	MOQ	Pack	Each
WVCH-9L	9 x 11cm	1	6	£13.54

Light Wood Tray

Code	Size (L x W x H)	MOQ	Pack	Each
WVT-23L	23 x 13.8 x 3cm	1	6	£13.34

Light Wood Oval Trays

Code	Size (L x W x H)	MOQ	Pack	Each
WVT-V23L	23 x 11 x 2cm	1	6	£9.74
WVT-V35L	35 x 16.5 x 2.5cm	1	6	£16.26

Black Wood Cutlery Holder

Code	Size (Ø x H)	MOQ	Pack	Each
WVCH-9BK	9 x 11cm	1	6	£15.16

Black Wood Tray

Code	Size (L x W x H)	MOQ	Pack	Each
WVT-23BK	23 x 13.8 x 3cm	1	6	£14.94

Black Wood Oval Trays

Code	Size (L x W x H)	MOQ	Pack	Each
WVT-V23BK	23 x 11 x 2cm	1	6	£10.90
WVT-V35BK	35 x 16.5 x 2.5cm	1	6	£18.22

Our durable, versatile Stainless Steel Oval Dishes are perfect for presenting curated mains, sides or buffet dishes. Crafted from polished 18/0 Stainless Steel, it offers exceptional resistance to stains and corrosion, ideal to withstand the rigors of busy hospitality settings.

STAINLESS STEEL **DISHES & BOWL**

Oval Dishes

IDC

Code	Size (L x W x H)	MOQ	Pack	Each
1061	17.5 x 12 x 3cm	1	10	£4.00
1161	20 x 14.3 x 3.2cm	1	10	£4.84
1261	22.5 x 16.3 x 4cm	1	10	£6.68
1361	25 x 18 x 4.5cm	1	10	£7.56
1461	30 x 21 x 4.5cm	1	10	£10.02
12561	35 x 21 x 4cm	1	10	£12.06

- 18/0 Stainless Steel.
- Oval Dish Covers available for **1461** & **12561**
- Available in IDC: **1161** & **1461**

Oval Dishes with 2 Division

Code	Description	Size (L x W x H)	MOQ	Pack	Each
1462	2 Divisions	30 x 21 x 4cm	1	10	£10.18
12562	2 Divisions	35 x 21 x 4cm	1	10	£12.06

- 18/0 Stainless Steel.
- **1462** compatible with Oval Dish Cover: **C1462**
- **12562** compatible with Oval Dish Cover: **C12562**

Oval Dish with 3 Divisions

Code	Description	Size (L x W x H)	MOQ	Pack	Each
12563	3 Divisions	35 x 21 x 4cm	1	10	£13.64

- 18/0 Stainless Steel.
- **1462** compatible with Oval Dish Cover: **C1462**
- **12563** compatible with Oval Dish Cover: **C12562**

Oval Dish Covers

Code	Size (L x W x H)	MOQ	Pack	Each
C1462	30 x 20 x 3cm	1	10	£11.68
C12562	35 x 20.5 x 4cm	1	5	£14.34

- 18/0 Stainless Steel.
- **C1462** compatible with Oval Dishes: **1461** & **1462**
- **C12562** compatible with Oval Dishes: **12561**, **12562** & **12563**

Banqueting Dish

IDC

Code	Size (L x W x H)	MOQ	Pack	Each
12761	50 x 31.3 x 5cm	1	5	£29.38

- 18/0 Stainless Steel.

Oval Meat Flats

Code	Size (L x W x H)	MOQ	Pack	Each
1165	20 x 14 x 1.5cm	1	10	£3.66
1065	22.5 x 16.5 x 2cm	1	10	£4.10
1265	25 x 18 x 2cm	1	10	£4.60
1365	30 x 20 x 2cm	1	10	£6.34
1464	35 x 23.5 x 2cm	1	10	£8.08
1564	40.5 x 25 x 2.5cm	1	10	£10.74
1664	46 x 31 x 2.5cm	1	5	£13.34
1764	50 x 34.5 x 2.5cm	1	5	£17.32
1864	54.5 x 38 x 3.5cm	1	5	£19.48

- 18/0 Stainless Steel.
- Oval Dish Covers available for **1365** & **1464**

Balti Dishes with Handles

Code	Size (Ø x H)	Capacity	MOQ	Pack	Each
BD13	13 x 4cm	46.5cl/16.25oz	12	12	£5.36
BD15	15 x 5cm	57cl/20oz	12	12	£5.86

- 18/0 Stainless Steel.

Soup Bowl

Code	Size (L x Ø x H)	MOQ	Pack	Each
6301	14.5 x 12 x 4.5cm	1	12	£4.26

- 18/0 Stainless Steel.

BREAKFAST ACCESSORIES & PLATE COVERS

Elevate the traditional breakfast experience with our stylish, functional breakfast accessories.

Economy Toast Rack

Code	Description	Size (L x W x H)	MOQ	Pack	Each
B4121	6 Slice Rack	20 x 7 x 6.5cm	1	12	£4.74

- 18/0 Stainless Steel.

Chrome Horseshoe Toast Rack

Code	Description	Size (L x W x H)	MOQ	Pack	Each
701614	6 Slice Rack	14 x 7.5 x 12.5cm	1	6	£6.54

- Chrome plated Steel.
- Features carry handle.

Egg Cup

Code	Size (Ø x H)	MOQ	Pack	Each
6141	5 x 4cm	1	120	£1.18

- 18/0 Stainless Steel.

Plate Covers

Code	Description	Size (Ø x H)	MOQ	Pack	Each
21483	Plate: 20.25cm/8"	21 x 7.5cm	1	5	£9.78
21683	Plate: 25.4cm/10"	27 x 6.5cm	1	5	£12.20

- 18/0 Stainless Steel.
- Integrated handle.
- Protect food from contamination.

Polycarbonate Plate Covers

Code	Size (Ø)	MOQ	Pack	Each
PC8-PC	21.4cm/8"	1	36	£5.60
PC10-PC	26.4cm/10"	1	36	£8.38
PC11-PC	28.8cm/11"	1	36	£9.16

- Stackable.
- Available in IDC: **PC8-PC** & **PC10-PC**

Elevate your coffee and tea service with our Creamers, Jug and Sauce Boats. Designed for style and practicality, these elegant pieces are perfect additions to upscale cafes, restaurants, and hospitality venues.

CREAMERS, JUG, BOATS & RELISH SERVER

Stainless Steel Creamer

Code	Size (L x W x H)	Capacity	MOQ	Pack	Each
TSCRM4	5.3 x 5 x 6.8cm	12cl/4oz	12	12	£8.24

- Stainless Steel.
- Attractive brushed finish.

Gold Creamer

Code	Size (L x W x H)	Capacity	MOQ	Pack	Each
TSCRM4GD	5.3 x 5 x 6.8cm	12cl/4oz	12	12	£9.88

- Stainless Steel.
- Attractive brushed finish.

Non-Stick Black Sauce Jug

Code	Capacity	MOQ	Pack	Each
MJ5BK	15cl/5oz	1	100	£8.22

- Stainless Steel.
- Handleless.
- Easy-to-clean with non-stick coating.
- Non-drip spout.

Sauce Boats

Code	Capacity	MOQ	Pack	Each
6389	8.5cl/3oz	1	12	£3.86
6390	15cl/5oz	1	12	£5.02
B6389	30cl/10oz	1	12	£6.72
6391	45cl/15oz	1	12	£8.06

- 18/0 Stainless Steel.

Revolving Relish Server

Code	Description	Size (Ø x H)	MOQ	Pack	Each
8053-4	4 Bowl Server	24.5 x 20cm	1	24	£37.48

- 18/0 Stainless Steel.
- Revolving design.
- Supplied with spoons.
- Central plastic stand.

Discover our range of functional table service accessories—from Vinyl Placemats to a Tabletop Food Warmer—designed to elevate every table service experience. We also have stylish Serviette Holders in various materials, keeping napkins neat and easily accessible.

TABLE SERVICE ASSORTMENTS

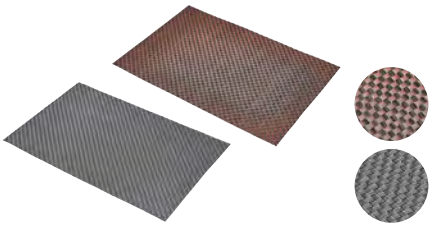

Vinyl Placemats

Code	Description	Size (L x W)	MOQ	Pack	Each
PLM1	Silver	45 x 30cm	1	24	£5.52
PLM3	Copper	45 x 30cm	1	24	£5.52

- Placemats designed to add a contemporary feel to the table setting for temperatures below 70°C
- Available in IDC: **PLM3**

Table Top Food Warmer

Code	Description	Size (L x W x H)	MOQ	Pack	Each
TFW-3	3 Candles	43 x 17.5 x 7cm	1	6	£29.92

- For Tea Lights - **See page 355**

Stainless Steel Table Bin

Code	Size (Ø x H)	MOQ	Pack	Each
TABIN-1611	11.5 x 16.5cm	1	24	£18.14

- A great solution for tidying waste product packaging from tables.

Acacia Wood Serviette Holders

Code	Description	Size (L x W x H)	MOQ	Pack	Each
WDSH14	Fits 24cm² Napkins	14 x 14 x 10cm	1	12	£16.28
WDSH18	Fits 33cm² Napkins	18.6 x 18.6 x 10cm	1	12	£19.06

- Natural wood finish.
- Available in IDC: **WDSH18**

Stainless Steel Serviette Dispenser

Code	Description	Size (L x W x H)	MOQ	Pack	Each
231	Fits 9 x 13cm serviettes	11 x 9.5 x 14cm	1	36	£9.10

- Holds 150 compact serviettes.

Check Spindle

Code	Description	Size (Ø x H)	MOQ	Pack	Each
CS-SS	Chrome	8.5 x 16cm	1	24	£3.22

- Chrome plated Steel.
- Rubber feet for easy grip and stability.
- Keeps bills and receipts in place.

Create the perfect ambiance with our stylish LED Cordless Table Lamps in elegant black or white finishes, combining functionality with contemporary aesthetics to complement any setting. Plus, our range of Candles and Tea Lights are ideal for creating a warm, cosy atmosphere ideal for restaurants and hotels.

CANDLES & TABLE LAMPS

Tea Light Glass Candle Holder

Code	Description	Size (Ø x H)	MOQ	Pack	Each
TLH7	Glass	7.5 x 2.5cm	12	12	£1.44

- Classic and simple design suitable addition for any tabletop.
- Use in conjunction with Tea Lights: **TL4**

Tea Lights

Code	Description	Size (Ø)	MOQ (100pcs)	Pack (100pcs)	Each
TL4	White	4cm	1	8	£11.58

- Burn Rate: +/- 4 Hours
- Candle wicks have no afterglow, do not smoulder or smell.
- Candles burn fully and evenly.
- Pack of 100.

Large Tea Lights

Code	Description	Size (Ø)	MOQ (50pcs)	Pack (50pcs)	Each
TL8	White	4cm	1	10	£12.40

- Burn Rate: +/- 8 Hours
- Candle wicks have no afterglow, do not smoulder or smell.
- Candles burn fully and evenly.
- Pack of 50.

Pillar Candle

IDC

Code	Description	Size (Ø x H)	MOQ	Pack	Each
PLC15	Ivory	8 x 15cm	6	6	£5.18

- Burn Rate: +/- 70 Hours

Large Pillar Candle

IDC

Code	Description	Size (Ø x H)	MOQ	Pack	Each
PLC20	Ivory	8 x 20cm	6	6	£6.54

- Burn Rate: +/- 100 Hours

Georgina LED Cordless Table Lamp

NEW

Code	Description	Size (L x W x H)	MOQ	Pack	Each
LP-GE-BL	Black	11 x 11 x 38cm	1	6	£56.48
LP-GE-WT	White	11 x 11 x 38cm	1	6	£56.48

- Cordless Design with Magnetic Charging Cable.
- Long-lasting LED Light.

Feline LED Cordless Table Lamp

NEW

Code	Description	Size (Ø x H)	MOQ	Pack	Each
LP-FE-BL	Black	11 x 38cm	1	6	£56.48
LP-FE-WT	White	11 x 38cm	1	6	£56.48

- Cordless Design with Magnetic Charging Cable.
- Long-lasting LED Light.

Malta LED Cordless Table Lamp

NEW

Code	Description	Size (L x W x H)	MOQ	Pack	Each
LP-MT-BL	Black	9 x 9 x 21cm	1	8	£51.00
LP-MT-WT	White	9 x 9 x 21cm	1	8	£51.00

- Cordless Design with Magnetic Charging Cable.
- Long-lasting LED Light.

Monte Carlo LED Cordless Table Lamp

NEW

Code	Description	Size (Ø x H)	MOQ	Pack	Each
LP-MC-BL	Black	8 x 21cm	1	8	£51.00
LP-MC-WT	White	8 x 21cm	1	8	£51.00

- Cordless Design with Magnetic Charging Cable.
- Long-lasting LED Light.

Multicharger for LED Table Lamps

NEW

Code	Size (L x W x H)	MOQ	Pack	Each
MC-LD-MC10A	16 x 7.5 x 8.5cm	1	20	£82.44

- 10 Charing Ports.
- Compatible with all our LED Cordless Table Lamps.
- European to UK adapter included.

menu
Bagels
Avocado (V)
Sliced avocado, soft fried egg on cream cheese with a sprinkle of chili flake
Salmon
Wafer smoke salmon on cream cheese topped with red onion, cucumber and fresh dill
Panini
Pesto (V)
Toasted ciabatta with green pesto, mozzarella, sundried tomato and a sprinkle of pine nuts
Bacon & Brie
Toasted ciabatta with smoked bacon, brie cheese and fresh cranberry conserve
GenWare

GenWare

MENU, SIGNS & DISPLAY

Menus	**359**
Table Chalkboards	**362**
Felt Board, Chalkboards & Easel	**363**
Snap Frames	**364**
Chalk Markers & Accessories	**365**
Mini Tags, Reserved Signs & Numbers	**366**
Sign Holders	**367**

Present Menus in style with our professional classic and contemporary Menu Holders—from sleek black designs to industrial-style Metal Menu Clipboards and Wire styles. Choose Acrylic for clear double-sided visibility, whilst the Acacia Wood Menu Holder offers a warm, natural touch, perfect for effortless tabletop displays.

MENUS

Metal Menu Clipboard with Black Clip

NEW

Code	Description	Size (L x W x D)	MOQ	Pack	Each
MC-CBA4-MT	A4	33.4 x 23 x 4cm	1	10	£20.52

- Premium Metal Finish.
- Strong Black Clip.
- Easy-to-clean.

Vintage Menu Clipboards with Clip

NEW

Code	Description	Size (L x W x D)	MOQ	Pack	Each
MC-CBA5-VT	A5	24.5 x 17 x 3.5cm	1	10	£14.20
MC-CBA4-VT	A4	33 x 23 x 3.5cm	1	10	£18.50

- Classic vintage look.
- Durable MDF with 'Food & Drink' Metal Clip.

Dark Lacquered Wooden Paddleboard

Code	Description	Size (W x H)	MOQ	Pack	Each
WMP4	A4	22.5 x 41.5cm	1	6	£13.34

- Made from 6mm MDF Wood.
- Measurements include handle.

Dark Lacquered Wooden Clipboards

IDC

Code	Description	Size (W x H)	MOQ	Pack	Each
WMC17	A5	18.5 x 24.5cm	1	6	£12.48
WMC24	A4	24 x 32cm	1	6	£13.34

- Made from 6mm MDF Wood.

White Wash Wooden Clipboards

Code	Description	Size (W x H)	MOQ	Pack	Each
WMC17W	A5	18.5 x 24.5cm	1	6	£13.66
WMC24W	A4	24 x 32cm	1	6	£14.66

- Made from 6mm MDF Wood.

Black Wash Wooden Clipboards

IDC

Code	Description	Size (W x H)	MOQ	Pack	Each
WMC17BK	A5	18.5 x 24.5cm	1	6	£13.66
WMC24BK	A4	24 x 32cm	1	6	£14.66

- Made from 6mm MDF Wood.

Acacia Wood Menu Holders

NEW IDC

Code	Description	Size (W x H)	MOQ	Pack	Each
WDMHA5	A5	17 x 26.5cm	1	6	£25.28
WDMHA4	A4	23 x 34.5cm	1	12	£36.10

- Acrylic window.
- For use with single sheet menus.
- Self-standing.

Black Wire Menu Holder

Code	Description	Size (W x H x D)	MOQ	Pack	Each
WMHA4BK	A4	24 x 32 x 5cm	1	12	£13.34

- Made from coated Steel.

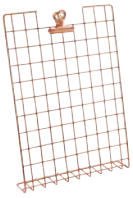

Copper Wire Menu Holder

IDC

Code	Description	Size (W x H x D)	MOQ	Pack	Each
WMHA4C	A4	24 x 32 x 5cm	1	12	£13.34

- Made from coated Steel.

Acrylic Menu Holders

IDC

Code	Description	Size (L x W x H)	MOQ	Pack	Each
MHA5	A5	15.2 x 6.5 x 23.5cm	1	10	£7.60
MHA4	A4	21 x 10 x 32.5cm	1	10	£11.08

- Made from Acrylic.
- Double-sided.
- For use with single/double-sided sheet menus.
- Free standing.

Black Essential Menu Holders

NEW

Code	Description	Size (W x H x D)	MOQ	Pack	Each
MC-ESA5-BL	A5	17.2 x 26 x 1cm	1	10	£13.94
MC-ESA4-BL	A4	24 x 31.5 x 1cm	1	10	£17.76

- Menus contain 12 pages each.
- Sleek design, textured cover with a suble horizontal ribbed finish.

Single American Style Menu Holder

IDC

Code	Description	MOQ	Pack	Each
MHAM5	A5 - 2 Pages Facing	1	25	£3.34

- A5 sizing.
- Blade-edge.

Single American Style Menu Holder

IDC

Code	Description	MOQ	Pack	Each
MHAM2	A4 - 2 Pages Facing	1	25	£4.60

- A4 sizing.
- Blade-edge.

A5 - Menu Inserts

Code	Description	MOQ (10pcs)	Pack (10pcs)	Each
MC-TIA5	Fits Contemporay & Classic Menus	1	10	£11.02

- Pack contains 10 double-sided inserts, 40 pages facing in total.
- Compatible with various Menu Holders.

A4 - Menu Inserts

Code	Description	MOQ (10pcs)	Pack (10pcs)	Each
MC-TIA4	Fits Contemporay & Classic Menus	1	10	£13.72

- Pack contains 10 double-sided inserts, 40 pages facing in total.
- Compatible with various Menu Holders.

Acacia Wood Menu Stand

NEW IDC

Code	Description	Size (L x H x D)	MOQ	Pack	Each
WMS2S	2 Slots	14 x 6 x 5cm	1	6	£8.24

- Made from Acacia Wood.
- Slots for use with paper / card menus.

Acacia Wood Menu Stand

Code	Size (L x H x D)	MOQ	Pack	Each
WMS20	20 x 3.2 x 7.5cm	1	36	£6.42

- For use with both A4 / A5 Wooden Menu Clipboards & Paddleboards.
- Boards sold separately.

MENUS ...continued

Contemporary Menus (4 Page Facing)

Code	Description	MOQ	Pack	Each
MC-TRA5-BL	A5	1	10	£17.76
MC-TRA4-BL	A4	1	10	£25.58

- Inner elastic cord allows inserts to be easily added or removed.
- For Menu Inserts, use codes: **MC-TIA5** or **MC-TIA4**
- Available in IDC: **MC-TRA4-BL**

Classic Menus (4 Page Facing)

Code	Description	MOQ	Pack	Each
MC-CRA5-BL	A5	1	10	£11.58
MC-CRA4-BL	A4	1	10	£20.12

- Each Menu Holder has an inner elastic cord allowing inserts to be easily added or removed.
- For Menu Inserts, use codes: **MC-TIA5** or **MC-TIA4**

Basic Menus (8 Page Facing)

Code	Description	MOQ	Pack	Each
MC-BRA5-BL	A5 - Black	1	10	£8.46
MC-BRA4-BL	A4 - Black	1	10	£12.80
MC-BRA4-WR	A4 - Wine Red	1	10	£12.80

- Not expandable.

Contemporary Bill Presenter

Code	Size (W x H)	MOQ	Pack	Each
MC-TRBP-BL	13 x 23cm	1	10	£13.94

Classic Bill Presenter

Code	Size (W x H)	MOQ	Pack	Each
MC-CRBP-BL	13 x 23cm	1	10	£10.26

Basic Bill Presenter

Code	Size (W x H)	MOQ	Pack	Each
MC-BRBP-BL	13 x 23cm	1	10	£8.28

Add character to tabletop displays with our range of versatile Table Chalkboards and Mini Easels—ideal for showcasing menu specials, promotions or desserts for cafes, restaurants and pubs. Compact and stylish, they blend elegant simplicity with functionality to create a welcoming ambience.

TABLE CHALKBOARDS

A4 - Table Chalkboard with Chalk Marker

Code	Size (W x H)	MOQ	Pack	Each
FBT-CARRY	21 x 33.5cm	1	6	£19.50

- Double-sided chalkboard with integrated carry handle.
- UV, shock, stain & scratch-resistant.
- Lacquered wooden base.
- White Chalk Marker included.

A4 - Black Table Chalkboard

Code	Size (W x H)	MOQ	Pack	Each
ELE-BL-LA	21 x 30cm	1	6	£31.06

- Easy-to-clean chalkboard writing surface.
- Black wooden support.
- Double-sided.
- All weather-resistant.

A4+ - Dark Wood Table Chalkboard

Code	Description	Size (W x H)	MOQ	Pack	Each
TT-DB-LA	A4+ Handle	21 x 45cm	1	5	£38.02

- Easy-to-clean chalkboard writing surface.
- Dark finish wooden support.
- Double-sided.
- All weather-resistant.
- Integrated carry handle.

A4 - Teak Table Chalkboard

IDC

Code	Size (W x H)	MOQ	Pack	Each
ELE-TE-LA	21 x 30cm	1	6	£31.06

- Easy-to-clean chalkboard writing surface.
- Teak wooden support.
- Double-sided.
- All weather-resistant.

Wooden Mini Chalkboard Easel Set

IDC

Code	Size (W x H)	MOQ (3pcs)	Pack (3pcs)	Each
MNI-B-KR	15 x 24cm	1	10	£31.06

- Board Size (W x H): 15 x 13cm
- Sold in a set of 3.
- All weather-resistant.
- Easy-to-clean.

Black Wooden Mini Chalkboard Easel Set

IDC

Code	Size (W x H)	MOQ (3pcs)	Pack (3pcs)	Each
MNI-BL-KR	15 x 24cm	1	10	£31.06

- Board Size (W x H): 15 x 13cm
- Sold in a set of 3.
- All weather-resistant.
- Easy-to-clean.

Communicate with impact using our Wall Chalkboards, available in a range of sizes to suit any space.

Whilst our Pavement Chalkboards are a great way to attract attention and drive foot traffic straight into establishments.

FELT BOARD, CHALKBOARDS & EASEL

Felt Surface Letter Board & Spare Letters

Code	Description	Size (W x H)	MOQ	Pack	Each
WLB-TE-40-60	Felt Surface	40 x 60cm	1	6	£54.58
WLB-SET-LA	Spare Set of Letters	-	1	6	£11.12

- Features a wooden frame and a felt surface.
- Includes: 256 acrylic letters, numbers and symbols.
- Mounting hardware included.
- For Spares - **See pages 533 - 534**

Gold Frame Wall Chalkboard

Code	Size (W x H)	MOQ	Pack	Each
WBC-G-85	65 x 85cm	1	1	£170.76

- Hard synthetic frame.
- Detailed gold coated finish.

Black Frame Wall Chalkboards with Marker

Code	Size (W x H)	MOQ	Pack	Each
WBW-BL-40-60	40 x 60cm	1	6	£25.06
WBW-BL-60-80	60 x 80cm	1	6	£33.44

- Wooden frame.
- Mounting hardware included.
- Supplied with 1 white liquid chalk marker.

Teak Wooden Easel

Code	Size (W x H)	MOQ	Pack	Each
EZL-B-165	60 x 165cm	1	1	£109.52

- Use in conjunction with boards wider than 50cm.
- Adjustable height options.
- Suitable for indoor or outdoor use.

Teak A-Board Pavement Chalkboards

Code	Size (W x H)	MOQ	Pack	Each
SBD-TE-85	55 x 85cm	1	1	£138.80
SBS-TE-120	70 x 120cm	1	1	£189.88

- Coated with layers of quality weather-resistant protection lacquer.
- Features an easy wipe clean black writing surface.
- Available in IDC: **SBS-TE-120**

Black A-Board Pavement Chalkboards

Code	Size (W x H)	MOQ	Pack	Each
SBD-BL-85	55 x 85cm	1	1	£138.80
SBS-BL-120	70 x 120cm	1	1	£189.88

- Coated with layers of quality weather-resistant protection lacquer.
- Features an easy wipe clean black writing surface.

SNAP FRAMES

A4 - Floor Standing Snap Frame

Code	Size (L x W x H)	MOQ	Pack	Each
DMB-34	33 x 25 x 96.7 - 101cm	1	1	£132.50

- Made from Aluminium.
- Landscape or portrait orientation.
- Indoor or outdoor use.

A3 - Floor Standing Snap Frame

Code	Size (L x W x H)	MOQ	Pack	Each
DMB-33	42 x 30 x 101.4 - 107.6cm	1	1	£167.30

- Made from Aluminium.
- Landscape or portrait orientation.
- Indoor or outdoor use.

Wall Snap Frame

Code	Description	Size (L x H)	MOQ	Pack	Each
SF-254	A4	24 x 32.7cm	1	10	£17.88

- Made from Aluminium.
- Landscape or portrait orientation.
- Frame (W): 2.5cm

Create bold, vibrant signs with our Liquid Chalk Markers—ideal for Chalkboards, Glass, Metal and more.

Smudge-free, weather-resistant, and perfect for eye-catching displays for menu specials and promotions. A modern alternative to traditional chalk for smooth, professional results.

CHALK MARKERS & ACCESSORIES

4 White Liquid Chalk Markers

Code	Tip Edge	MOQ	Pack	Each
SMA100-V4-WT	1-2mm	1	12	£17.88

- Non-toxic.
- Suitable for non-porous surfaces.
- Easy-to-clean.

1 White Liquid Chalk Marker

Code	Tip Edge	MOQ	Pack	Each
SMA510-WT	2-6mm	1	12	£5.86

- Non-toxic.
- Suitable for non-porous surfaces.
- Easy-to-clean.

4 White Liquid Chalk Markers

Code	Tip Edge	MOQ	Pack	Each
SMA510-V4-WT	2-6mm	1	12	£23.96

- Non-toxic.
- Suitable for non-porous surfaces.
- Easy-to-clean.

4 Colours Liquid Chalk Markers

Code	Description	Tip Edge	MOQ	Pack	Each
SMA510-V4	Yellow, Green, Blue & Red	2-6mm	1	12	£23.96

- Non-toxic.
- Suitable for non-porous surfaces.
- Easy-to-clean.

Chalkboard Cleaner Spray

Code	Capacity	MOQ	Pack	Each
SECCLEAN-GR	750ml	1	12	£26.20

- Specially designed chalkboard cleaning solution to swiftly remove chalk markings from non-porous surfaces.
- Use with all GenWare chalkboard surfaces & tags.

Our simple and easy to use Mini Tags are perfect for communicating prices, table numbers and special promotions. Featuring a synthetic non-porous surface creating smudge-proof messaging every time. Plus, our elegant Reserved Signs are ideal for prominently communicating seating availability and improve efficiency.

MINI TAGS, RESERVED SIGNS & NUMBERS

Mini Chalk Tags with White Chalk Marker

Code	Description	Size (L x W)	MOQ (20pcs)	Pack (20pcs)	Each
TAG-A8-WT	A8	7.4 x 5.2cm	1	5	£18.86
TAG-A7-WT	A7	10.5 x 7.4cm	1	5	£24.30

- Fantastic multi-purpose chalk tags are a simple and easy to use way of displaying prices, specials, menus, table numbers & much more.
- Pack includes 1 white liquid chalk marker, 4 spike tag holders & 2 transparent tag holders.
- Sold in Packs of 20.

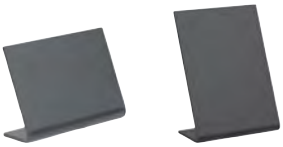

Mini Acrylic Table Chalkboards

Code	Description	Size (L x W)	MOQ (5pcs)	Pack (5pcs)	Each
TBA-BL-A8	A8	7.4 x 5.2cm	1	6	£16.14
TBA-BL-A7	A7	10.5 x 7.4cm	1	6	£17.88

- Flexible, double-sided and washable chalkboard table sign.
- Sold in sets of 5.

Table Numbers

Code	Description	Size (L x H)	MOQ	Pack	Each
1-25	Numbers 1-25	10 x 9cm	1	180	£16.62
1-50	Numbers 1-50	10 x 9cm	1	50	£30.92

- White PVC with black numbers.
- Double-sided.
- Works well with Stainless Steel Menu Stands: **321-4**, **321-8**, **321-12** & **321-18**

Acacia Wood 'Reserved' Sign

Code	Size (L x W x H)	MOQ	Pack	Each
WSH-RSV	15 x 4 x 3cm	1	12	£4.78

- 'RESERVED' printed on both sides.

Stainless Steel 'Reserved' Sign

Code	Size (L x W x H)	MOQ	Pack	Each
RES-01	15 x 5 x 5cm	1	6	£4.78

- Brushed Stainless Steel finish.
- 'RESERVED' printed on both sides.

Elegantly present prices, table numbers, messages, specials and promotions on tables and countertop displays to enhance the guest experience with our selection of Sign Holders, available in various materials, such as acrylic, metal and wood.

SIGN HOLDERS

Stainless Steel Menu Stands

Code	Size (Ø x H)	MOQ	Pack	Each
321-4	7.5 x 10cm	1	12	£10.80
321-8	7.5 x 20cm	1	10	£13.00
321-12	7.5 x 30cm	1	10	£17.12
321-18	7.5 x 46cm	1	10	£19.24

- Heavy-weighted base for stability.
- Works well with Table Numbers: **1-25** & **1-50**

Chrome Table Clip Stand

Code	Description	Size (H)	MOQ	Pack	Each
4120	Chrome	4cm	1	48	£2.18

- Stainless Steel.
- Heavy-weighted base for stability.

Black Table Clip Stand

Code	Description	Size (H)	MOQ	Pack	Each
4120BK	Black	4cm	1	48	£3.06

- Stainless Steel.
- Heavy-weighted base for stability.

Aluminium Sign Holders

Code	Description	Size (L x W x H)	MOQ	Pack	Each
SSHRD24	Round	2.2 x 2.2cm (Ø x H)	12	12	£7.62
SSHCY32	Cylinder	3 x 2.2 x 1.9cm	12	12	£7.62
SSHRC32	Rectangular	3.2 x 2.2 x 2.2cm	12	12	£7.62

- Made from Aluminium.

Acacia Wood Sign Holders

Code	Description	Size (L x W x H)	MOQ	Pack	Each
WSH3	Cube	3 x 2.5 x 2.5cm	12	12	£2.18
WSH9	Rectangular	9 x 2.5 x 2.5cm	12	12	£4.68

- Great for displaying small promotional cards on table tops.
- **WSH3** - Slot Size (L x W x H): 3 x 0.2 x 1.3cm
- **WSH9** - Slot Size (L x W x H): 9 x 0.2 x 1.3cm

Acacia Wood Angled Sign Holder

Code	Description	Size (L x W x H)	MOQ	Pack	Each
WSH32	Rectangular	3 x 3 x 2cm	12	12	£2.18

- Slot Angle: 65-70° degrees

FSC™ 100% Hevea Wood Sign Holders

Code	Description	Size (L x W x H)	MOQ	Pack	Each
WSH3H	Cube	3 x 2.5 x 2.5cm	12	12	£2.50
WSH9H	Rectangular	9 x 2.5 x 2.5cm	12	12	£5.38

- Great for displaying small promotional cards on table tops.
- **WSH3H** - Slot Size (L x W x H): 3 x 0.2 x 1.3cm
- **WSH9H** - Slot Size (L x W x H): 9 x 0.2 x 1.3cm

Ceramic Sign Holder

Code	Description	Size (L x W x H)	MOQ	Pack	Each
CSH5	Rectangular	5 x 3 x 3cm	12	12	£2.52

- Slot Size (L x W x H): 5 x 0.33 x 1.1cm

Marble Sign Holders

Code	Description	Size (L x W x H)	MOQ	Pack	Each
MSH3W	White Cube	3 x 2.5 x 2.5cm	1	24	£2.44
MSH3G	Grey Cube	3 x 2.5 x 2.5cm	1	24	£2.44

- Slot Size (L x W x H): 3 x 0.3 x 1.3cm

Slate Sign Holders

Code	Description	Size (L x W x H)	MOQ	Pack	Each
SLT-CUBE	Cube	3 x 2.5 x 2.5cm	1	24	£1.46
SLT9	Rectangular	9 x 3 x 3cm	1	12	£3.28

- **SLT-CUBE** - Slot Size (L x W x H): 3.3 x 0.3 x 1.3cm
- **SLT9** - Slot Size (L x W x H): 9 x 0.3 x 1.6cm
- Available in IDC: **SLT-CUBE**

Acrylic Frames with Magnetic Corners

Code	Description	Size (L x W x D)	MOQ	Pack	Each
PFT-MAG-A8	A8	7.5 x 5.5 x 1cm	1	12	£7.36
PFT-MAG-A7	A7	10.5 x 7.5 x 1cm	1	12	£10.20

- Double-sided.
- Magnetic Corners.

GenWare
GenWare

GenWare

BEVERAGE SERVICE

Stainless Steel Vacuum Jugs & Pump Pots	**371**
Insulated Beverage Servers	**374**
Stainless Steel Tea & Coffeeware	**375**
Glass Teapot & Coffee Decanter	**376**
Stainless Steel Creamers & Milk Jugs	**377**
Beverage Service Assortments	**378**

Our range of unbreakable double-walled Vacuum Jugs and Pots delivers exceptional heat-retention, keeping drinks hotter for longer. Crafted from durable Stainless Steel with an easy pour lid, they combine modern style with practicality—ideal for use at conferences, hotel breakfast buffets and corporate events.

STAINLESS STEEL VACUUM JUGS & PUMP POTS

Matt Black Slim Vacuum Jug

Code	Size (Ø x H)	Capacity	MOQ	Pack	Each
V1077MBK	9.8 x 24.6cm	1L/35oz	1	12	£55.08

- Made from Stainless Steel & features inner Stainless Steel liner.
- Modern slim design.
- Push button lid.
- Up to 8 hours heat-retention.

1L - Contemporary Jug

Code	Size (Ø x H)	Capacity	MOQ	Pack	Each
V1055	13 x 23.5cm	1L	1	6	£25.06

- Made from Stainless Steel.
- Features inner Stainless Steel liner & push button lid.
- Up to 8 hours heat-retention.
- For Spares - **See pages 533 - 534**

1.5L - Contemporary Jug

Code	Size (Ø x H)	Capacity	MOQ	Pack	Each
V1555	13.5 x 27.5cm	1.5L	1	6	£29.40

- Made from Stainless Stee.
- Features inner Stainless Steel liner & push button lid.
- Up to 8 hours heat-retention.
- For Spares - **See pages 533 - 534**

2L - Contemporary Jug

Code	Size (Ø x H)	Capacity	MOQ	Pack	Each
V2055	14.5 x 28.5cm	2L	1	6	£31.12

- Made from Stainless Steel.
- Features inner Stainless Steel liner & push button lid.
- Up to 8 hours heat-retention.
- For Spares - **See pages 533 - 534**

'Coffee' Inscribed 2L - Contemporary Jug

Code	Size (Ø x H)	Capacity	MOQ	Pack	Each
V2055CFE	14.5 x 28.5cm	2L	1	6	£35.40

- Made from Stainless Steel.
- Features inner Stainless Steel liner & push button lid.
- Up to 8 hours heat-retention.
- For Spares - **See pages 533 - 534**

'Tea' Inscribed 2L - Contemporary Jug

Code	Size (Ø x H)	Capacity	MOQ	Pack	Each
V2055TEA	14.5 x 28.5cm	2L	1	6	£35.40

- Made from Stainless Steel.
- Features inner Stainless Steel liner & push button lid.
- Up to 8 hours heat-retention.
- For Spares - **See pages 533 - 534**

'Hotwater' Inscribed 2L - Contemporary Jug

Code	Size (Ø x H)	Capacity	MOQ	Pack	Each
V2055HW	14.5 x 28.5cm	2L	1	6	£35.40

- Made from Stainless Steel.
- Features inner Stainless Steel liner & push button lid.
- Up to 8 hours heat-retention.
- For Spares - **See pages 533 - 534**

1L - Push Button Jug

Code	Size (Ø x H)	Capacity	MOQ	Pack	Each
V1299	14 x 20cm	1L	1	6	£25.80

- Stainless Steel vacuum liner.
- Up to 8 hours heat-retention.
- Easy, push button pouring system.
- For Spares - **See pages 533 - 534**

1.5L - Push Button Jug

Code	Size (Ø x H)	Capacity	MOQ	Pack	Each
V1599	14 x 21cm	1.5L	1	6	£30.32

- Stainless Steel vacuum liner.
- Up to 8 hours heat-retention.
- Easy, push button pouring system.
- For Spares - **See pages 533 - 534**

2L - Push Button Jug

Code	Size (Ø x H)	Capacity	MOQ	Pack	Each
V2099	14 x 25cm	2L	1	6	£32.04

- Stainless Steel vacuum liner.
- Up to 8 hours heat-retention.
- Easy, push button pouring system.
- For Spares - **See pages 533 - 534**

Black 2L - Push Button Jug

Code	Size (Ø x H)	Capacity	MOQ	Pack	Each
V2099BK	14 x 25cm	2L	1	6	£35.28

- Stainless Steel vacuum liner.
- Up to 8 hours heat-retention.
- Easy, push button pouring system.
- For Spares - **See pages 533 - 534**

STAINLESS STEEL VACUUM JUGS & PUMP POTS ...cont

'Milk' Inscribed 1L - Push Button Jug

Code	Size (Ø x H)	Capacity	MOQ	Pack	Each
V1299MILK	14 x 20cm	1L	1	6	£28.34

- Made from Stainless Steel.
- Up to 8 hours heat-retention.
- Inscribed & easy, push button pouring system.
- For Spares - **See pages 533 - 534**

'Milk' Inscribed 2L - Push Button Jug

Code	Size (Ø x H)	Capacity	MOQ	Pack	Each
V2099MILK	14 x 25cm	2L	1	6	£36.42

- Made from Stainless Steel.
- Up to 8 hours heat-retention.
- Inscribed & easy, push button pouring system.
- For Spares - **See pages 533 - 534**

'Tea' Inscribed 2L - Push Button Jug

Code	Size (Ø x H)	Capacity	MOQ	Pack	Each
V2099TEA	14 x 25cm	2L	1	6	£36.42

- Made from Stainless Steel.
- Up to 8 hours heat-retention.
- Inscribed & easy, push button pouring system.
- For Spares - **See pages 533 - 534**

'Coffee' Inscribed 2L - Push Button Jug

Code	Size (Ø x H)	Capacity	MOQ	Pack	Each
V2099COFFEE	14 x 25cm	2L	1	6	£36.42

- Made from Stainless Steel.
- Up to 8 hours heat-retention.
- Inscribed & easy, push button pouring system.
- For Spares - **See pages 533 - 534**

'Hotwater' Inscribed 2L - Push Button Jug

Code	Size (Ø x H)	Capacity	MOQ	Pack	Each
V2099HOTWATER	14 x 25cm	2L	1	6	£36.42

- Made from Stainless Steel.
- Up to 8 hours heat-retention.
- Inscribed & easy, push button pouring system.
- For Spares - **See pages 533 - 534**

2.5L - Pump Pot

Code	Size (Ø x H)	Capacity	MOQ	Pack	Each
V7251	17 x 33cm	2.5L	1	6	£47.16

- Stainless Steel & features inner Stainless Steel liner.
- Features carry handle.
- Up to 12 hours heat-retention.
- For Spares - **See pages 533 - 534**

3L - Pump Pot

Code	Size (Ø x H)	Capacity	MOQ	Pack	Each
V3001	16.5 x 36cm	3L	1	6	£53.22

- Stainless Steel & features inner Stainless Steel liner.
- Features carry handle.
- Up to 12 hours heat-retention.
- For Spares - **See pages 533 - 534**

3.5L - Pump Pot

Code	Size (Ø x H)	Capacity	MOQ	Pack	Each
V7351	17 x 35cm	3.5L	1	6	£61.66

- Stainless Steel & features inner Stainless Steel liner.
- Features carry handle.
- Up to 12 hours heat-retention.
- For Spares - **See pages 533 - 534**

5L - Pump Pot

Code	Size (Ø x H)	Capacity	MOQ	Pack	Each
V5000	17 x 42.5cm	5L	1	6	£74.12

- Stainless Steel & features inner Stainless Steel liner.
- Features carry handle.
- Up to 12 hours heat-retention.
- For Spares - **See pages 533 - 534**

'Tea' Inscribed 2.5L - Pump Pot

Code	Size (Ø x H)	Capacity	MOQ	Pack	Each
V7251TEA	17 x 33cm	2.5L	1	6	£51.64

- Stainless Steel & features inner Stainless Steel liner.
- Features carry handle.
- Up to 12 hours heat-retention.
- For Spares - **See pages 533 - 534**

'Coffee' Inscribed 2.5L - Pump Pot

Code	Size (Ø x H)	Capacity	MOQ	Pack	Each
V7251COFFEE	17 x 33cm	2.5L	1	6	£51.64

- Stainless Steel & features inner Stainless Steel liner.
- Features carry handle.
- Up to 12 hours heat-retention.
- For Spares - **See pages 533 - 534**

'Hot Water' Inscribed 2.5L - Pump Pot

Code	Size (Ø x H)	Capacity	MOQ	Pack	Each
V7251HOTWATER	17 x 33cm	2.5L	1	6	£51.64

- Stainless Steel & features inner Stainless Steel liner.
- Features carry handle.
- Up to 12 hours heat-retention.
- For Spares - **See pages 533 - 534**

3.5L - Lever Pump Pot

Code	Size (Ø x H)	Capacity	MOQ	Pack	Each
L7351	17 x 33cm	3.5L	1	6	£58.70

- Stainless Steel & features double-wall Stainless Steel vacuum liner.
- Features carry handle.
- Up to 20 hours heat-retention.

Elegant Tilt Lid Jugs

Code	Size (Ø x H)	Capacity	MOQ	Pack	Each
EV1000	10.5 x 26cm	1L/35.2oz	1	12	£58.86
EV1300	12 x 27cm	1.3L/45.8oz	1	12	£67.68

- Made from 18/8 Stainless Steel.
- Stainless Steel vacuum liner.
- Easy tilt-lid pouring system.

Insulated Beverage Dispenser

Code	Size (Ø x H)	Capacity	MOQ	Pack	Each
V11000	25.4 x 36.8cm	11L	1	4	£105.66

- Ideal for large venues, serving up to 50 cups of hot or cold beverages.
- Up to 6 hours heat-retention (above 70°C).
- Operators can use just one of these servers instead of multiple smaller ones, saving time, money and space.
- For Spares - **See pages 533 - 534**

INSULATED BEVERAGE SERVERS

These stylish, swirl-patterned Insulated Servers are designed to keep drinks at the optimal temperature while pairing beautifully with ceramic tableware.

White Server

Code	Size (H)	Capacity	MOQ	Pack	Each
9708	25cm	1.2L/40oz	1	12	£29.26

- Triple-wall insulation with inner Polypropylene liner.
- Up to 8 hours heat-retention.
- Push button lid with with 3 coloured handle tags.
- Supplied with 3 coloured handle tags to denote different beverages.

White Server

Code	Size (H)	Capacity	MOQ	Pack	Each
4022-64	28.5cm	2L/64oz	1	6	£39.76

- Triple-wall insulation with inner Polypropylene liner.
- Up to 8 hours heat-retention.
- Push button lid with with 3 coloured handle tags.
- Supplied with 3 coloured handle tags to denote different beverages.

Black Server

Code	Size (H)	Capacity	MOQ	Pack	Each
B9708	25cm	1.2L/40oz	1	12	£29.26

- Triple-wall insulation with inner Polypropylene liner.
- Up to 8 hours heat-retention.
- Push button lid with with 3 coloured handle tags.
- Supplied with 3 coloured handle tags to denote different beverages.

Black Server

Code	Size (H)	Capacity	MOQ	Pack	Each
B4022-64	28.5cm	2L/64oz	1	6	£39.76

- Triple-wall insulation with inner Polypropylene liner.
- Up to 8 hours heat-retention.
- Push button lid with with 3 coloured handle tags.
- Supplied with 3 coloured handle tags to denote different beverages.

STAINLESS STEEL TEA & COFFEEWARE

Economy and Premium Coffee Pots, crafted from polished Stainless Steel, provide excellent stain resistance and a flawless finish. Available in a range of sizes to suit any service need.

Premium Coffee Pots

Code	Size (L x W x H)	Capacity	MOQ	Pack	Each
PRMC12	15 x 8 x 10.5cm	35cl/12oz	1	36	£23.82
PRMC20	17 x 8.5 x 12cm	60cl/20oz	1	36	£29.02

- Highly-polished premium finish.
- Heat-resistant hollow handle.
- Footed base.

Economy Coffee Pots

Code	Size (L x W x H)	Capacity	MOQ	Pack	Each
11037	13 x 7.5 x 9.5cm	31.3cl/11oz	1	10	£8.00
11035	17 x 10 x 16cm	1L/32oz	1	10	£12.62
11059	20.5 x 12.5 x 19cm	2L/70oz	1	20	£22.58
11000	23 x 14.2 x 22cm	3L/100oz	1	20	£29.74

- Mirror finish.
- Heat-resistant handle.
- Hinged lid and strainer spout.

Premium Teapots

Code	Size (L x W x H)	Capacity	MOQ	Pack	Each
PRMT14	16.5 x 9.5 x 10cm	40cl/14oz	1	36	£22.56
PRMT20	18.8 x 10.5 x 11cm	60cl/20oz	1	36	£26.72
PRMT40	23 x 13.5 x 13.5cm	120cl/40oz	1	24	£46.42

- Highly-polished premium finish.
- Heat-resistant hollow handle.
- Footed base.

Economy Teapots

Code	Size (L x W x H)	Capacity	MOQ	Pack	Each
11038	14.3 x 8.3 x 8.5cm	33cl/12oz	1	10	£8.00
11130	14.5 x 8.7 x 9.5cm	50cl/16oz	1	50	£9.08
11031	17.5 x 10 x 10.5cm	60cl/20oz	1	10	£10.58
11034	18 x 11 x 11.5cm	1L/32oz	1	10	£12.04
11057	22 x 12.5 x 14.5cm	1.5L/48oz	1	6	£17.40
11058	24 x 14.5 x 16.2cm	2L/70oz	1	20	£22.58
11000	23 x 14.2 x 22cm	3L/100oz	1	20	£29.74

- Mirror finish.
- Heat-resistant handle.
- Hinged lid and strainer spout.

Economy Milk / Cream Jugs with Handles

Code	Size (L x W x H)	Capacity	MOQ	Pack	Each
10421	7.5 x 5 x 5.5cm	8.5cl/3oz	1	200	£2.70
10321	9 x 6 x 6cm	14cl/5oz	1	10	£3.50
10121	11 x 7.6 x 7.5cm	30cl/10oz	1	10	£4.88
13221	14 x 9.5 x 10.5	60cl/20oz	1	10	£8.00

- Mirror finish.

Economy Cream Jug

Code	Size (Ø x H)	Capacity	MOQ	Pack	Each
11408	5 x 5cm	8.5cl/3oz	1	20	£2.12

- Mirror finish.

Economy Sugar Bowls

Code	Size (Ø x H)	Capacity	MOQ	Pack	Each
10322	7 x 4.5cm	12.5cl/5oz	1	10	£2.80
10122	8 x 7cm	30cl/10oz	1	10	£4.22

- Mirror finish.

Elevate tea service with clear Borosilicate Glass Teapots featuring a removable Stainless Steel Infuser for perfect loose-leaf brewing and a visually striking design.

The heat-resistant Coffee Decanter prevents cracking and discoloration—ideal for reliable service in cafes, hotels, and tea stations.

GLASS TEAPOTS & COFFEE DECANTER

Glass Teapot

Code	Capacity	MOQ	Pack	Each
GTP470	47cl/16.5oz	1	24	£27.80

- Made from heat-resistant Borosilicate Glass.
- Complete with Stainless Steel infuser perfect for loose-leaf tea.

Glass Teapot

Code	Capacity	MOQ	Pack	Each
GTP700	70cl/24.75oz	1	24	£30.18

- Made from heat-resistant Borosilicate Glass.
- Complete with Stainless Steel infuser perfect for loose-leaf tea.

Polycarbonate Coffee Decanter

Code	Capacity	MOQ	Pack	Each
8890	1.9L/64oz	1	12	£21.20

- Clear Polycarbonate heat-resistant body prevents cracking, splitting and discolouring.
- Stainless Steel base so shatterproof for filter machine use.

STAINLESS STEEL CREAMERS & MILK JUGS

Serve in style with sleek Stainless Steel Creamers and Milk Jugs—crafted for durability and style, ideal for cafes, hotels and restaurants.

Stainless Steel Creamer

Code	Size (L x W x H)	Capacity	MOQ	Pack	Each
TSCRM4	5.3 x 5 x 6.8cm	12cl/4oz	12	12	£8.24

- Stainless Steel.
- Attractive brushed finish.

Gold Creamer

Code	Size (L x W x H)	Capacity	MOQ	Pack	Each
TSCRM4GD	5.3 x 5 x 6.8cm	12cl/4oz	12	12	£9.88

- Stainless Steel.
- Attractive brushed finish.

Black Mini Non-Stick Jug

Code	Description	Capacity	MOQ	Pack	Each
MJ5BK	Handleless	15cl/5oz	1	100	£8.22

- Non-stick coating.
- Non-drip spout.

Black Non-Stick Jugs

Code	Description	Capacity	MOQ	Pack	Each
MJ12BK	Handle	34cl/12oz	1	50	£11.64
MJ20BK	Handle	60cl/20oz	1	50	£16.14

- Non-stick coating.
- Non-drip spout.

Red Non-Stick Jug

Code	Description	Capacity	MOQ	Pack	Each
MJ20R	Handle	34cl/12oz	1	50	£16.14

- Non-stick coating.
- Non-drip spout.

Brown Non-Stick Jug

Code	Description	Capacity	MOQ	Pack	Each
MJ20BR	Handle	34cl/12oz	1	50	£16.14

- Non-stick coating.
- Non-drip spout.

Mirror Finish Conical Open Jugs

Code	Description	Capacity	MOQ	Pack	Each
68601	Handle	34cl/12oz	1	12	£10.76
68602	Handle	60cl/20oz	1	12	£13.64
68603	Handle	90cl/32oz	1	12	£16.30

- Non-drip spout.

Graduated Jugs

Code	Graduations	Capacity	MOQ	Pack	Each
68601GRD	50ml	34cl/12oz	1	36	£12.84
68602GRD	50ml	60cl/20oz	1	36	£17.32
68603GRD	50ml	90cl/32oz	1	36	£21.92

- Non-drip spout.

Silicone Handle Covers

Code	Description	MOQ	Pack	Each
SJH-4	For use with 60cl/20oz Jugs	1	75	£8.96

- Size (L x W): 7.3 x 3.1cm
- Heat-resistant silicone.
- Contains 4 Coloured Covers (Red, Blue, Green & Yellow) per pack.

Frothing Thermometer

Code	Description	Size (Ø x L)	MOQ	Pack	Each
THERM-FR	10 to 200°C	2 x 12cm	1	12	£6.08

- Perfect for frothing milk.

BEVERAGE SERVICE ASSORTMENTS

Complement your beverage service with break-resistant Pitchers, the spill-resistant Polycarbonate Carafe, vibrant Plastic Tumblers and more.

Acacia Wood Tea Box

NEW IDC

Code	Description	Size (L x W x H)	MOQ	Pack	Each
WTB-4	4 Compartments	30 x 10 x 6cm	1	12	£19.34

- Compartments are each 6.6cm wide.

Acacia Wood Tea Box with Lid

IDC

Code	Description	Size (L x W x H)	MOQ	Pack	Each
WTB	4 Compartments	30 x 20 x 10cm	1	4	£32.24

- Hinged lid with clear plastic window.
- Compartments are each 6.6cm wide.

Polycarbonate Pitcher

IDC

Code	Size (L x Ø x H)	Capacity	MOQ	Pack	Each
5540-07	17.5 x 13 x 20.5cm	1.8L/60oz	1	6	£12.74

- Ice trap retains ice or beer foam.
- Made of break-resistant Polycarbonate.

Stackable Polycarbonate Pitcher & Lid

IDC

Code	Description	Capacity	MOQ	Pack	Each
PIT15	Pitcher	1.5L/52.8oz	1	6	£12.16
PIT15LID	Secure Lid	-	1	96	£3.84

- Stackable for easy storage.
- Made of break-resistant Polycarbonate.
- Lid sold separately.

Polypropylene Drink Dispenser

Code	Description	Capacity	MOQ	Pack	Each
JD13-BL	Black	13L/457.5oz	1	1	£91.36

Polycarbonate Carafe

IDC

Code	Size (Ø x H)	Capacity	MOQ	Pack	Each
PCCRF100	100 x 270mm	1L/35.2oz	1	6	£14.16

- Features a spill-resistant flip top lid.
- Ideal for breakfast & buffets.

Clear Plastic Tumblers

IDC

Code	Size (Ø x H)	Capacity	MOQ	Pack	Each
TUMB08	70 x 95mm	22.7cl/8oz	1	10	£2.20
TUMB10	75 x 100mm	28.4cl/10oz	1	12	£2.40

- Made of chip, shatterproof and break-resistant SAN plastic.
- Great for use in schools, hospitals and other such establishments.
- Stackable for easy storage.

Coloured Plastic Tumblers

IDC

Code	Description	Size (Ø x H)	MOQ	Pack	Each
TUMB28-C	Clear	70 x 110mm	1	6	£2.52
TUMB28-B	Blue	70 x 110mm	1	6	£2.52
TUMB28-R	Red	70 x 110mm	1	6	£2.52
TUMB28-G	Green	70 x 110mm	1	6	£2.52

- Capacity: 28cl/10oz
- Made of chip, shatterproof and break-resistant SAN plastic.
- Great for use in schools, hospitals and other such establishments.
- Textured surface.

Tabbouleh

GenWare

BUFFET & DISPLAY

GenWare Melamine

- Aria **381**
- Talavera **382**
- Jute **385**
- Tableau **387**
- Copenhagen **391**
- Platters & Bowls **397**

Buffet Risers **399**

GN Polycarbonate Covers **401**

Buffet Utensils **402**

Acacia Wood Buffetware **403**

FSC™ 100% Hevea Wood Buffetware **409**

Buffet Crates, Bowls, Trays & Crocks **413**

Marble & Terrazzo Platters **415**

Wire Display Baskets **417**

Display Baskets & Bags **419**

Stands, Cake Stands & Cake Covers **421**

Dispensers, Terrine & Biscotti Jars **423**

Vintage Steel Buffetware **425**

Cast Aluminium Cookware **429**

Stainless Steel Chafing Dishes & Fuel **433**

Bain Marie & Soup Kettle **435**

Discover the Aria Melamine collection, a refined range of contemporary buffetware.

Featuring elegant-fluted detailing, inspired by clean lines with subtle textures, creating the perfect canvas for exceptional food presentation.

WATCH VIDEO

MELAMINE ARIA

White Round Buffet Bowls

NEW IDC

Code	Size (Ø x H)	Capacity	MOQ	Pack	Each
AR170945	17 x 7.5cm	1.1L/38.7oz	1	6	£14.36
AR230945	23 x 10.5cm	3L/101oz	1	6	£20.30
AR300945	30 x 11.5cm	5.2L/183.oz	1	4	£32.22

• For compatible Risers - See pages **399 - 400**

White Square Buffet Bowls

NEW IDC

Code	Size (W x H)	Capacity	MOQ	Pack	Each
AR181145	18.5 x 8.3cm	2.6L/91.5oz	1	6	£15.80
AR251145	25 x 10cm	3.7L/130.2oz	1	3	£29.24

• For compatible Risers - See pages **399 - 400**

White GN Deep Dishes

NEW IDC

Code	GN	Size (L x W x H)	Capacity	MOQ	Pack	Each
AR130145	1/3	32.5 x 17.6 x 7.5cm	3L/105.6oz	1	4	£26.04
AR120145	1/2	32.5 x 26.5 x 7.5cm	4.5L/158.4oz	1	3	£35.04
AR110145	1/1	53 x 32.5 x 7.5cm	9L/316.8oz	1	3	£67.58

• For compatible Risers - See pages **399 - 400**

Black Round Buffet Bowls

NEW IDC

Code	Size (Ø x H)	Capacity	MOQ	Pack	Each
AR170902	17 x 7.5cm	1.1L/38.7oz	1	6	£14.36
AR230902	23 x 10.5cm	3L/101oz	1	6	£20.30
AR300902	30 x 11.5cm	5.2L/183.oz	1	4	£32.22

• For compatible Risers - See pages **399 - 400**

Black Square Buffet Bowls

NEW IDC

Code	Size (W x H)	Capacity	MOQ	Pack	Each
AR181102	18.5 x 8.3cm	2.6L/91.5oz	1	6	£15.80
AR251102	25 x 10cm	3.7L/130.2oz	1	3	£29.24

• For compatible Risers - See pages **399 - 400**

Black GN Deep Dishes

NEW IDC

Code	GN	Size (L x W x H)	Capacity	MOQ	Pack	Each
AR130102	1/3	32.5 x 17.6 x 7.5cm	3L/105.6oz	1	4	£26.04
AR120102	1/2	32.5 x 26.5 x 7.5cm	4.5L/158.4oz	1	3	£35.04
AR110102	1/1	53 x 32.5 x 7.5cm	9L/316.8oz	1	3	£67.58

• For compatible Risers - See pages **399 - 400**

Discover refined elegance with the Talavera Melamine collection-a stylish, durable range that captures the charm of hand-painted ceramic. Featuring vibrant, tile-inspired patterns in blue or grey, this collection offers a practical alternative to ceramic without compromising on visual impact.

WATCH VIDEO

MELAMINE **TALAVERA**

Blue GN Platters

NEW IDC

Code	GN	Size (L x W x H)	MOQ	Pack	Each
TL130328	1/3	32.5 x 17.6 x 1.5cm	1	6	£19.36
TL120328	1/2	32.5 x 26.5 x 1.5cm	1	4	£27.40
TL110328	1/1	52.5 x 32.5 x 1.5cm	1	3	£52.06

• For compatible Risers - See pages **399 - 400**

Blue GN Slab

NEW IDC

Code	GN	Size (L x W x H)	MOQ	Pack	Each
TL110828	1/1	52.5 x 32.5 x 1.7cm	1	4	£52.06

• For compatible Risers - See pages **399 - 400**

Blue Round Buffet Bowls

NEW IDC

Code	Size (Ø x H)	Capacity	MOQ	Pack	Each
TL350928	35 x 7.5cm	5.3L/186.5oz	1	3	£38.48
TL420928	42 x 6cm	6L/211.2oz	1	3	£48.18

• For compatible Risers - See pages **399 - 400**

Grey GN Slab

NEW IDC

Code	GN	Size (L x W x H)	MOQ	Pack	Each
TL110839	1/1	52.5 x 32.5 x 1.7cm	1	4	£52.06

• For compatible Risers - See pages **399 - 400**

Grey Round Buffet Bowls

NEW IDC

Code	Size (Ø x H)	Capacity	MOQ	Pack	Each
TL350939	35 x 7.5cm	5.3L/186.5oz	1	3	£38.48
TL420939	42 x 6cm	6L/211.2oz	1	3	£48.18

• For compatible Risers - See pages **399 - 400**

Discover the Jute melamine collection, celebrating natural textures and understated elegance. This beautifully curated range is inspired by organic simplicity, featuring a subtle textured finish reminiscent of woven fibres—ideal for creating impactful food presentations.

WATCH VIDEO

MELAMINE JUTE

Black Round Bowls

NEW IDC

Code	Size (Ø x H)	Capacity	MOQ	Pack	Each
JT150902	15.5 x 7.5cm	65cl	1	6	£10.38
JT200902	20 x 7.5cm	1.2L	1	6	£15.12
JT280902	28 x 7.5cm	2.6L	1	4	£25.38
JT350902	35 x 7.5cm	5.3L	1	3	£35.80
JT420902	42 x 6cm	6L	1	3	£44.82

• For compatible Risers - See pages **399 - 400**

Black Square Bowls

NEW IDC

Code	Size (W x H)	Capacity	MOQ	Pack	Each
JT201102	20 x 9cm	2.4L	1	6	£19.64
JT251102	25 x 10cm	4.3L	1	3	£29.42

• For compatible Risers - See pages **399 - 400**

Black GN Platters

NEW IDC

Code	GN	Size (L x W x H)	MOQ	Pack	Each
JT130302	1/3	32.5 x 17.6 x 3.5cm	1	6	£17.82
JT120302	1/2	32.5 x 26.5 x 3.5cm	1	4	£24.24
JT110302	1/1	53 x 32.5 x 3.5cm	1	3	£43.80

• For compatible Risers - See pages **399 - 400**

Black GN Deep Dishes

NEW IDC

Code	GN	Size (L x W x H)	Capacity	MOQ	Pack	Each
JT130102	1/3	32.5 x 17.6 x 8cm	3L	1	4	£26.04
JT120102	1/2	32.5 x 26.5 x 8cm	4.5L	1	3	£35.04
JT110102	1/1	53 x 32.5 x 8cm	9L	1	3	£67.58

• For compatible Risers - See pages **399 - 400**

Black Oval Dishes

NEW IDC

Code	Size (L x W x H)	MOQ	Pack	Each
JT472502	47.5 x 24 x 3.5cm	1	4	£27.08
JT552502	55 x 27.5 x 3.5cm	1	3	£35.56

Black Oval Deep Dish

NEW IDC

Code	Size (L x W x H)	Capacity	MOQ	Pack	Each
JT550102	55 x 27.5 x 7.5cm	6L	1	2	£43.48

Green Round Bowls

NEW IDC

Code	Size (Ø x H)	Capacity	MOQ	Pack	Each
JT150967	15.5 x 7.5cm	65cl	1	6	£10.38
JT200967	20 x 7.5cm	1.2L	1	6	£15.12
JT280967	28 x 7.5cm	2.6L	1	4	£25.38
JT350967	35 x 7.5cm	5.3L	1	3	£35.80
JT420967	42 x 6cm	6.0L	1	3	£44.82

• For compatible Risers - See pages **399 - 400**

Green Square Bowls

NEW IDC

Code	Size (W x H)	Capacity	MOQ	Pack	Each
JT201167	20 x 9cm	2.4L	1	6	£19.64
JT251167	25 x 10cm	4.3L	1	3	£29.42

• For compatible Risers - See pages **399 - 400**

Green GN Platters

NEW IDC

Code	GN	Size (L x W x H)	MOQ	Pack	Each
JT130367	1/3	32.5 x 17.6 x 3.5cm	1	6	£17.82
JT120367	1/2	32.5 x 26.5 x 3.5cm	1	4	£24.24
JT110367	1/1	53 x 32.5 x 3.5cm	1	3	£43.80

• For compatible Risers - See pages **399 - 400**

Green GN Deep Dishes

NEW IDC

Code	GN	Size (L x W x H)	Capacity	MOQ	Pack	Each
JT130167	1/3	32.5 x 17.6 x 8cm	3L	1	4	£26.04
JT120167	1/2	32.5 x 26.5 x 8cm	4.5L	1	3	£35.04
JT110167	1/1	53 x 32.5 x 8cm	9L	1	3	£67.58

• For compatible Risers - See pages **399 - 400**

Green Oval Dishes

NEW IDC

Code	Size (L x W x H)	MOQ	Pack	Each
JT472567	47.5 x 24 x 3.5cm	1	4	£27.08
JT552567	55 x 27.5 x 3.5cm	1	3	£35.56

Green Oval Deep Dish

NEW IDC

Code	Size (L x W x H)	Capacity	MOQ	Pack	Each
JT550167	55 x 27.5 x 7.5cm	6L	1	2	£43.48

White Round Bowls

NEW IDC

Code	Size (Ø x H)	Capacity	MOQ	Pack	Each
JT150945	15.5 x 7.5cm	65cl	1	6	£10.38
JT200945	20 x 7.5cm	1.2L	1	6	£15.12
JT280945	28 x 7.5cm	2.6L	1	4	£25.38
JT350945	35 x 7.5cm	5.3L	1	3	£35.80
JT420945	42 x 6cm	6.0L	1	3	£44.82

• For compatible Risers - See pages **399 - 400**

White Square Bowls

NEW IDC

Code	Size (W x H)	Capacity	MOQ	Pack	Each
JT201145	20 x 9cm	2.4L	1	6	£19.64
JT251145	25 x 10cm	4.3L	1	3	£29.42

• For compatible Risers - See pages **399 - 400**

White GN Platters

NEW IDC

Code	GN	Size (L x W x H)	MOQ	Pack	Each
JT130345	1/3	32.5 x 17.6 x 3.5cm	1	6	£17.82
JT120345	1/2	32.5 x 26.5 x 3.5cm	1	4	£24.24
JT110345	1/1	53 x 32.5 x 3.5cm	1	3	£43.80

• For compatible Risers - See pages **399 - 400**

White GN Deep Dishes

NEW IDC

Code	GN	Size (L x W x H)	Capacity	MOQ	Pack	Each
JT130145	1/3	32.5 x 17.6 x 8cm	3L	1	4	£26.04
JT120145	1/2	32.5 x 26.5 x 8cm	4.5L	1	3	£35.04
JT110145	1/1	53 x 32.5 x 8cm	9L	1	3	£67.58

• For compatible Risers - See pages **399 - 400**

White Oval Dishes

NEW IDC

Code	Size (L x W x H)	MOQ	Pack	Each
JT472545	47.5 x 24 x 3.5cm	1	4	£27.08
JT552545	55 x 27.5 x 3.5cm	1	3	£35.56

White Oval Deep Dish

NEW IDC

Code	Size (L x W x H)	Capacity	MOQ	Pack	Each
JT550145	55 x 27.5 x 7.5cm	6L	1	2	£43.48

Create a canvas for exceptional food presentation with the Tableau melamine collection, designed to bring balance, elegance and versatility to any setting. Featuring a refined porcelain look and offering superior durability and resistance to breakage, this premium melamine collection will effortlessly elevate any culinary creation.

WATCH VIDEO

MELAMINE TABLEAU

Black Conical Bowls

NEW IDC

Code	Size (Ø x H)	Capacity	MOQ	Pack	Each
TB221002	22 x 10cm	2.5L/84.5oz	1	6	£16.66
TB261002	26.5 x 10cm	3.9L/137.3oz	1	6	£23.00
TB261502	26.5 x 15cm	5.8L/204.1oz	1	4	£29.64

Green Conical Bowls

NEW IDC

Code	Size (Ø x H)	Capacity	MOQ	Pack	Each
TB221067	22 x 10cm	2.5L/84.5oz	1	6	£16.66
TB261067	26.5 x 10cm	3.9L/137.3oz	1	6	£23.00
TB261567	26.5 x 15cm	5.8L/204.1oz	1	4	£29.64

White Conical Bowls

NEW IDC

Code	Size (Ø x H)	Capacity	MOQ	Pack	Each
TB221045	22 x 10cm	2.5L/84.5oz	1	6	£16.66
TB261045	26.5 x 10cm	3.9L/137.3oz	1	6	£23.00
TB261545	26.5 x 15cm	5.8L/204.1oz	1	4	£29.64

Black GN Platters

NEW IDC

Code	GN	Size (L x W x H)	MOQ	Pack	Each
TB130302	1/3	32.5 x 17.6 x 3.5cm	1	6	£18.00
TB120302	1/2	32.5 x 26.5 x 3.5cm	1	4	£25.48
TB110302	1/1	53 x 32.5 x 3.5cm	1	3	£48.42

• For compatible Risers - See pages **399 - 400**

Green GN Platters

NEW IDC

Code	GN	Size (L x W x H)	MOQ	Pack	Each
TB130367	1/3	32.5 x 17.6 x 3.5cm	1	6	£18.00
TB120367	1/2	32.5 x 26.5 x 3.5cm	1	4	£25.48
TB110367	1/1	53 x 32.5 x 3.5cm	1	3	£48.42

• For compatible Risers - See pages **399 - 400**

White GN Platters

NEW IDC

Code	GN	Size (L x W x H)	MOQ	Pack	Each
TB130345	1/3	32.5 x 17.6 x 3.5cm	1	6	£18.00
TB120345	1/2	32.5 x 26.5 x 3.5cm	1	4	£25.48
TB110345	1/1	53 x 32.5 x 3.5cm	1	3	£48.42

• For compatible Risers - See pages **399 - 400**

ORANGE MARMALADE
STRAWBERRY
RASPBERRY

Embrace the beauty of simplicity, minimalism and functionality with our Scandinavian-inspired Copenhagen melamine collection. Featuring muted tones and textured matt effect colourways that creates a neutral canvas to enhance the vibrancy of food presentations. Durable and hardwearing, Copenhagen leads the way in practical design with understated beauty.

MELAMINE **COPENHAGEN**

Black Plates

Code	Size (Ø x H)	MOQ	Pack	Each
CP172602	17 x 2.5cm	6	6	£7.72
CP222602	22.5 x 2.5cm	6	6	£12.50
CP282602	28 x 2.5cm	6	6	£18.82

White Plates

Code	Size (Ø x H)	MOQ	Pack	Each
CP172645	17 x 2.5cm	6	6	£7.72
CP222645	22.5 x 2.5cm	6	6	£12.50
CP282645	28 x 2.5cm	6	6	£18.82

Jade Plates

Code	Size (Ø x H)	MOQ	Pack	Each
CP172647	17 x 2.5cm	6	6	£7.72
CP222647	22.5 x 2.5cm	6	6	£12.50
CP282647	28 x 2.5cm	6	6	£18.82

Black Coupe Bowl

Code	Size (Ø x H)	Capacity	MOQ	Pack	Each
CP242402	24.5 x 5.3cm	1.6L	6	6	£21.70

White Coupe Bowl

Code	Size (Ø x H)	Capacity	MOQ	Pack	Each
CP242445	24.5 x 5.3cm	1.6L	6	6	£21.70

Jade Coupe Bowl

Code	Size (Ø x H)	Capacity	MOQ	Pack	Each
CP242447	24.5 x 5.3cm	1.6L	6	6	£21.70

Sand Brown Coupe Bowl

Code	Size (Ø x H)	Capacity	MOQ	Pack	Each
CP242446	24.5 x 5.3cm	1.6L	6	6	£21.70

Black Bowls

Code	Size (Ø x H)	Capacity	MOQ	Pack	Each
CP080902	8.5 x 3.5cm	6.5cl	24	24	£2.78
CP100902	10.8 x 5.6cm	27cl	24	24	£5.02
CP150902	15.5 x 7.5cm	65cl	6	6	£11.42
CP200902	20 x 7.5cm	1.2L	6	6	£16.64
CP280902	28 x 7.5cm	2.6L	4	4	£27.92

• Available in IDC: **CP200902** & **CP280902**

White Bowls

Code	Size (Ø x H)	Capacity	MOQ	Pack	Each
CP080945	8.5 x 3.5cm	6.5cl	24	24	£2.78
CP100945	10.8 x 5.6cm	27cl	24	24	£5.02
CP150945	15.5 x 7.5cm	65cl	6	6	£11.42
CP200945	20 x 7.5cm	1.2L	6	6	£16.64
CP280945	28 x 7.5cm	2.6L	4	4	£27.92

• Available in IDC: **CP150945**, **CP200945** & **CP280945**

Jade Bowls

Code	Size (Ø x H)	Capacity	MOQ	Pack	Each
CP080947	8.5 x 3.5cm	6.5cl	24	24	£2.78
CP100947	10.8 x 5.6cm	27cl	24	24	£5.02
CP150947	15.5 x 7.5cm	65cl	6	6	£11.42
CP200947	20 x 7.5cm	1.2L	6	6	£16.64
CP280947	28 x 7.5cm	2.6L	4	4	£27.92

• Available in IDC: **CP200947** & **CP280947**

Sand Brown Bowls

Code	Size (Ø x H)	Capacity	MOQ	Pack	Each
CP100946	10.8 x 5.6cm	27cl	24	24	£5.02
CP150946	15.5 x 7.5cm	65cl	6	6	£11.42
CP200946	20 x 7.5cm	1.2L	6	6	£16.64
CP280946	28 x 7.5cm	2.6L	4	4	£27.92

• Available in IDC: **CP200946** & **CP280946**

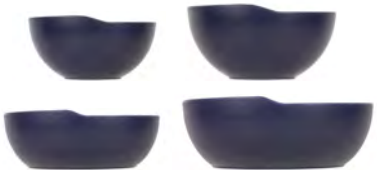

Denim Bowls

Code	Size (Ø x H)	Capacity	MOQ	Pack	Each
CP100970	10.8 x 5.6cm	27cl	24	24	£5.02
CP150970	15.5 x 7.5cm	65cl	6	6	£11.42
CP200970	20 x 7.5cm	1.2L	6	6	£16.64
CP280970	28 x 7.5cm	2.6L	4	4	£27.92

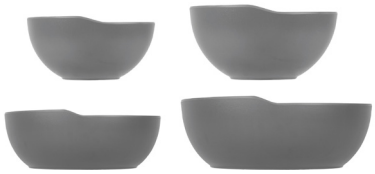

Grey Bowls

Code	Size (Ø x H)	Capacity	MOQ	Pack	Each
CP100971	10.8 x 5.6cm	27cl	24	24	£5.02
CP150971	15.5 x 7.5cm	65cl	6	6	£11.42
CP200971	20 x 7.5cm	1.2L	6	6	£16.64
CP280971	28 x 7.5cm	2.6L	4	4	£27.92

MELAMINE COPENHAGEN ...continued

Black GN Platters

Code	GN	Size (L x W x H)	MOQ	Pack	Each
CP130302	1/3	32.5 x 17.6 x 3.5cm	1	6	£19.60
CP120302	1/2	32.5 x 26.5 x 3.5cm	1	5	£26.66
CP110302	1/1	53 x 32.5 x 3.5cm	1	5	£48.18

• For compatible Risers - See pages **399 - 400**

Black GN Deep Dishes

Code	GN	Size (L x W x H)	Capacity	MOQ	Pack	Each
CP130102	1/3	32.5 x 17.6 x 8cm	3L	1	4	£28.64
CP120102	1/2	32.5 x 26.5 x 8cm	4.5L	1	6	£38.54
CP110102	1/1	53 x 32.5 x 8cm	9L	1	4	£74.34

• For compatible Risers - See pages **399 - 400**

Jade GN Platters

Code	GN	Size (L x W x H)	MOQ	Pack	Each
CP130347	1/3	32.5 x 17.6 x 3.5cm	1	6	£19.60
CP120347	1/2	32.5 x 26.5 x 3.5cm	1	5	£26.66
CP110347	1/1	53 x 32.5 x 3.5cm	1	5	£48.18

• For compatible Risers - See pages **399 - 400**

Jade GN Deep Dishes

Code	GN	Size (L x W x H)	Capacity	MOQ	Pack	Each
CP130147	1/3	32.5 x 17.6 x 8cm	3L	1	4	£28.64
CP120147	1/2	32.5 x 26.5 x 8cm	4.5L	1	6	£38.54
CP110147	1/1	53 x 32.5 x 8cm	9L	1	4	£74.34

• For compatible Risers - See pages **399 - 400**

White GN Platters

Code	GN	Size (L x W x H)	MOQ	Pack	Each
CP130345	1/3	32.5 x 17.6 x 3.5cm	1	6	£19.60
CP120345	1/2	32.5 x 26.5 x 3.5cm	1	5	£26.66
CP110345	1/1	53 x 32.5 x 3.5cm	1	5	£48.18

• For compatible Risers - See pages **399 - 400**

White GN Deep Dishes

Code	GN	Size (L x W x H)	Capacity	MOQ	Pack	Each
CP130145	1/3	32.5 x 17.6 x 8cm	3L	1	4	£28.64
CP120145	1/2	32.5 x 26.5 x 8cm	4.5L	1	6	£38.54
CP110145	1/1	53 x 32.5 x 8cm	9L	1	4	£74.34

• For compatible Risers - See pages **399 - 400**

Sand Brown GN Platters

Code	GN	Size (L x W x H)	MOQ	Pack	Each
CP130346	1/3	32.5 x 17.6 x 3.5cm	1	6	£19.60
CP120346	1/2	32.5 x 26.5 x 3.5cm	1	5	£26.66
CP110346	1/1	53 x 32.5 x 3.5cm	1	5	£48.18

• For compatible Risers - See pages **399 - 400**

Sand Brown GN Deep Dishes

Code	GN	Size (L x W x H)	Capacity	MOQ	Pack	Each
CP130146	1/3	32.5 x 17.6 x 8cm	3L	1	4	£28.64
CP120146	1/2	32.5 x 26.5 x 8cm	4.5L	1	6	£38.54
CP110146	1/1	53 x 32.5 x 8cm	9L	1	4	£74.34

• For compatible Risers - See pages **399 - 400**

Black Oval Dishes

Code	Size (L x W x H)	MOQ	Pack	Each
CP402502	40 x 20 x 3.5cm	1	6	£22.84
CP472502	47.5 x 24 x 3.5cm	1	4	£29.78
CP552502	55 x 27.5 x 3.5cm	1	3	£39.12

White Oval Dishes

Code	Size (L x W x H)	MOQ	Pack	Each
CP402545	40 x 20 x 3.5cm	1	6	£22.84
CP472545	47.5 x 24 x 3.5cm	1	4	£29.78
CP552545	55 x 27.5 x 3.5cm	1	3	£39.12

Denim Oval Dishes

Code	Size (L x W x H)	MOQ	Pack	Each
CP472570	47.5 x 24 x 3.5cm	1	4	£29.78
CP552570	55 x 27.5 x 3.5cm	1	3	£39.12

Sand Brown Oval Dishes

Code	Size (L x W x H)	MOQ	Pack	Each
CP402546	40 x 20 x 3.5cm	1	6	£22.84
CP472546	47.5 x 24 x 3.5cm	1	4	£29.78
CP552546	55 x 27.5 x 3.5cm	1	3	£39.12

Jade Oval Dishes

Code	Size (L x W x H)	MOQ	Pack	Each
CP402547	40 x 20 x 3.5cm	1	6	£22.84
CP472547	47.5 x 24 x 3.5cm	1	4	£29.78
CP552547	55 x 27.5 x 3.5cm	1	3	£39.12

Grey Oval Dishes

Code	Size (L x W x H)	MOQ	Pack	Each
CP472571	47.5 x 24 x 3.5cm	1	4	£29.78
CP552571	55 x 27.5 x 3.5cm	1	3	£39.12

Black Oval Deep Dish

Code	Size (L x W x H)	Capacity	MOQ	Pack	Each
CP550102	55 x 27.5 x 7.5cm	6L	1	4	£47.82

White Oval Deep Dish

Code	Size (L x W x H)	Capacity	MOQ	Pack	Each
CP550145	55 x 27.5 x 7.5cm	6L	1	4	£47.82

Denim Oval Deep Dish

Code	Size (L x W x H)	Capacity	MOQ	Pack	Each
CP550170	55 x 27.5 x 7.5cm	6L	1	4	£47.82

Sand Brown Oval Deep Dish

Code	Size (L x W x H)	Capacity	MOQ	Pack	Each
CP550146	55 x 27.5 x 7.5cm	6L	1	4	£47.82

Jade Oval Deep Dish

Code	Size (L x W x H)	Capacity	MOQ	Pack	Each
CP550147	55 x 27.5 x 7.5cm	6L	1	4	£47.82

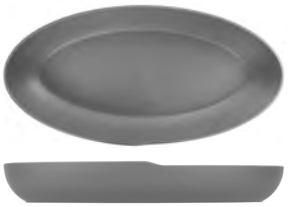

Grey Oval Deep Dish

Code	Size (L x W x H)	Capacity	MOQ	Pack	Each
CP550171	55 x 27.5 x 7.5cm	6L	1	4	£47.82

Flat
Bread

Explore our Melamine Platters and Bowls that offers exceptional durability and aesthetic versatility. Lightweight and highly resistant to chipping, scratches and staining, they provide a practical and virtually unbreakable alternative—ideal for use in high-traffic, busy food-service environments, where reliability and long-lasting performance are important.

MELAMINE PLATTERS & BOWLS

Wood Effect Round Paddleboard

Code	Size (Ø x L)	MOQ	Pack	Each
MELPB17-WD	30 x 42cm	1	6	£26.04

- Measurements include handle.

Wood Effect Rectangle Paddleboards

Code	Size (L x W)	MOQ	Pack	Each
MELPB21-WD	53 x 20cm	1	6	£29.64
MELPB24-WD	61 x 20cm	1	6	£35.80

- Measurements include handle.
- For compatible Risers - See pages **399 - 400**

Wood Effect GN Platters

Code	GN	Size (L x W)	MOQ	Pack	Each
MEL13-WD	1/3	32.5 x 17.5cm	1	6	£18.00
MEL12-WD	1/2	32.5 x 26.5cm	1	6	£25.48

- Non-slip Silicone feet for stability.
- For compatible Risers - See pages **399 - 400**

Concrete Effect GN Platters

Code	GN	Size (L x W)	MOQ	Pack	Each
MEL13-CN	1/3	32.5 x 17.5cm	1	6	£18.00
MEL12-CN	1/2	32.5 x 26.5cm	1	6	£25.48

- Non-slip Silicone feet for stability.
- For compatible Risers - See pages **399 - 400**

White Textured Slate Effect GN Platters

Code	GN	Size (L x W)	MOQ	Pack	Each
MEL13-SLW	1/3	32.5 x 17.5cm	1	6	£18.00
MEL12-SLW	1/2	32.5 x 26.5cm	1	6	£25.48

- Non-slip Silicone feet for stability.
- For compatible Risers - See pages **399 - 400**

Black Textured Slate Effect GN Platters

NEW

Code	GN	Size (L x W)	MOQ	Pack	Each
MEL13-SL	1/3	32.5 x 17.5cm	1	6	£18.00
MEL12-SL	1/2	32.5 x 26.5cm	1	6	£25.48
MEL11-SL	1/1	53 x 32.5cm	1	3	£45.78

- Non-slip Silicone feet for stability.
- For compatible Risers - See pages **399 - 400**

White GN Platters

Code	GN	Size (L x W)	MOQ	Pack	Each
MEL13-WT	1/3	32 x 17.5cm	1	6	£16.94
MEL12-WT	1/2	32 x 26cm	1	3	£23.02
MEL24-WT	2/4	53 x 17.5cm	1	3	£23.02
MEL11-WT	1/1	53 x 32cm	1	2	£41.62

- Durable gloss finish.

Black GN Platters

Code	GN	Size (L x W)	MOQ	Pack	Each
MEL13-BK	1/3	32 x 17.5cm	1	6	£16.94
MEL12-BK	1/2	32 x 26cm	1	3	£23.02
MEL11-BK	1/1	53 x 32cm	1	2	£41.62

- Durable gloss finish.

White Slanted Bowls

Code	Size (Ø x H x H)	MOQ	Pack	Each
MELSLB-21	21 x 20 x 10cm	1	6	£16.50
MELSLB-30	30 x 29 x 13cm	1	3	£29.24

- Slanted Bowls provide a great way to present and face a buffet display towards the customer.

Black Slanted Bowls

Code	Size (Ø x H x H)	MOQ	Pack	Each
MELSLB-21BK	21 x 20 x 10cm	1	6	£16.50
MELSLB-30BK	30 x 29 x 13cm	1	3	£29.24

- Slanted Bowls provide a great way to present and face a buffet display towards the customer.

White Round Bowls

Code	Size (Ø x H)	MOQ	Pack	Each
MELRB-25	25.7 x 9.3cm	1	6	£16.50
MELRB-35	35.5 x 12.5cm	1	3	£29.24

Black Round Bowls

Code	Size (Ø x H)	MOQ	Pack	Each
MELRB-25BK	25.7 x 9.3cm	1	6	£16.50
MELRB-35BK	35.5 x 12.5cm	1	3	£29.24

White Curved Square Bowls

Code	Size (W x H)	MOQ	Pack	Each
MELSQB-10	10.5 x 5.3cm	1	12	£3.62
MELSQB-12	12.5 x 6cm	1	12	£5.14
MELSQB-15	15 x 8cm	1	12	£8.30
MELSQB-20	19 x 9.5cm	1	6	£12.80
MELSQB-28	26.2 x 9.8cm	1	6	£19.64

Black Curved Square Bowls

Code	Size (W x H)	MOQ	Pack	Each
MELSQB-20BK	19 x 9.5cm	1	6	£12.80
MELSQB-28BK	26.2 x 9.8cm	1	6	£19.64

Black Wok Buffet Bowls

Code	Size (L x Ø x H)	Capacity	MOQ	Pack	Each
MELWOK-30	38.5 x 30 x 10cm	4.28L/150oz	1	3	£25.38
MELWOK-35	43.7 x 35 x 11.7cm	5.5L/193.6oz	1	3	£35.80

- Texture and appearance of Cast Iron.

Grey Granite Effect Triangular Buffet Bowls

NEW

Code	Size (W x H)	Capacity	MOQ	Pack	Each
MELTRB-288G	27.7 x 8cm	2.6L/91.5oz	1	3	£25.38
MELTRB-428G	42 x 8cm	4.5L/158.4oz	1	3	£44.82

- Granite effect.

Grey Granite Effect Triangular Bowls

Code	Size (W x H)	Capacity	MOQ	Pack	Each
MELTRB-25G	24.7 x 11.5cm	2.5L/87.6oz	1	3	£19.64
MELTRB-28G	27.7 x 13cm	3.6L/126.9oz	1	3	£25.38
MELTRB-35G	34.7 x 16cm	7.36L/259oz	1	3	£35.80

- Granite effect.

White Conical Bowl

Code	Size (Ø x H)	Capacity	MOQ	Pack	Each
MELCB-10	8.5 x 5cm	20cl/7oz	1	12	£2.74

- Durable gloss finish.

Elevate buffet presentations with our functional Steel and coated Steel Risers, designed to add height, dimension and visual appeal. Available in a range of colours, shapes and sizes—including GN compatible options which pair perfectly with our GN Platters to create an impactful multi-level buffet presentation.

BUFFET RISERS

GN 1/3 Buffet Risers

NEW IDC

Code	Description	GN	Size (L x W x H)	MOQ	Pack	Each
RS130802	Black	1/3	32.5 x 17.5 x 8cm	1	8	£29.86
RS130845	White	1/3	32.5 x 17.5 x 8cm	1	8	£29.86

- Steel.
- Non-slip Silicone feet.

GN 1/2 Buffet Risers

NEW IDC

Code	Description	GN	Size (L x W x H)	MOQ	Pack	Each
RS120802	Black	1/2	32.5 x 26 x 8cm	1	8	£40.54
RS120845	White	1/2	32.5 x 26 x 8cm	1	8	£40.54

- Steel.
- Non-slip Silicone feet.

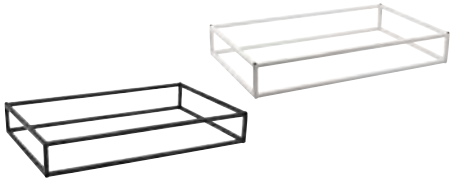

GN 1/1 Buffet Risers

NEW IDC

Code	Description	GN	Size (L x W x H)	MOQ	Pack	Each
RS110802	Black	1/1	53 x 32.5 x 8cm	1	4	£54.46
RS110845	White	1/1	53 x 32.5 x 8cm	1	4	£54.46

- Steel.
- Non-slip Silicone feet.

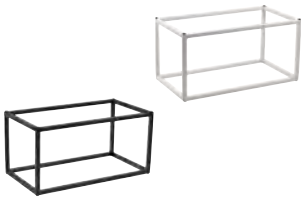

GN 1/3 Buffet Risers

NEW IDC

Code	Description	GN	Size (L x W x H)	MOQ	Pack	Each
RS131602	Black	1/3	32.5 x 17.5 x 16cm	1	8	£36.04
RS131645	White	1/3	32.5 x 17.5 x 16cm	1	8	£36.04

- Steel.
- Non-slip Silicone feet.

GN 1/2 Buffet Risers

NEW IDC

Code	Description	GN	Size (L x W x H)	MOQ	Pack	Each
RS121602	Black	1/2	32.5 x 26 x 16cm	1	8	£50.84
RS121645	White	1/2	32.5 x 26 x 16cm	1	8	£50.84

- Steel.
- Non-slip Silicone feet.

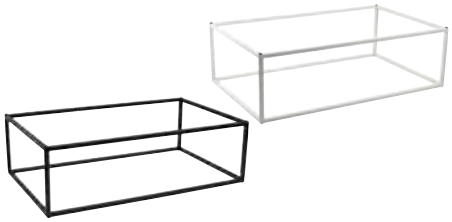

GN 1/1 Buffet Risers

NEW IDC

Code	Description	GN	Size (L x W x H)	MOQ	Pack	Each
RS111602	Black	1/1	53 x 32.5 x 16cm	1	4	£64.74
RS111645	White	1/1	53 x 32.5 x 16cm	1	4	£64.74

- Steel.
- Non-slip Silicone feet.

Black GN Buffet Riser

Code	GN	Size (L x W x H)	MOQ	Pack	Each
RSR-GN1312	1/3	32 x 17.5 x 12cm	1	6	£14.16

- Made from coated Steel.
- Works great with GenWare GN Melamine Platters.

Black GN Buffet Riser

Code	GN	Size (L x W x H)	MOQ	Pack	Each
RSR-GN1215	1/2	32 x 26 x 15cm	1	6	£14.98

- Made from coated Steel.
- Works great with GenWare GN Melamine Platters.

Black Square Buffet Risers

Code	Size (L x W x H)	MOQ	Pack	Each
RSR-WBK08	18 x 18 x 8cm	1	24	£15.62
RSR-WBK10	18 x 18 x 10cm	1	24	£18.32
RSR-WBK18	18 x 18 x 18cm	1	18	£21.90

- Made from coated Steel.
- Non-slip Plastic coating.

Black 'L' Shaped Buffet Riser

Code	Size (L x W x H)	MOQ	Pack	Each
RSR-LBK10	10 x 10 x 10cm	1	24	£5.00

- Made from coated Steel.
- Non-slip Plastic coating.

Black Hairpin Risers

Code	Size (H)	MOQ	Pack	Each
RSR-HP10	10cm	1	6	£15.62
RSR-HP15	15cm	1	6	£18.32

- Made from coated Steel.
- Non-slip Plastic coating.

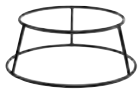

Coloured Round Buffet Risers

Code	Description	Size (Ø x H x Ø)	MOQ	Pack	Each
RSR-RBK10	Black	20 x 10 x 25cm	1	6	£9.82
RSR-RS10	Silver	20 x 10 x 25cm	1	6	£10.26
RSR-RC10	Copper	20 x 10 x 25cm	1	6	£10.26
RSR-RGD10	Gold	20 x 10 x 25cm	1	6	£10.26

- Made from coated Steel.
- Non-slip Plastic coating.

Coloured Round Buffet Risers

Code	Description	Size (Ø x H x Ø)	MOQ	Pack	Each
RSR-RBK18	Black	20 x 18 x 25cm	1	6	£15.22
RSR-RS18	Silver	20 x 18 x 25cm	1	6	£16.00
RSR-RC18	Copper	20 x 18 x 25cm	1	6	£16.00
RSR-RGD18	Gold	20 x 18 x 25cm	1	6	£16.00

- Made from coated Steel.
- Non-slip Plastic coating.

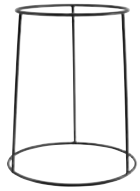

Black Round Buffet Riser

Code	Description	Size (Ø x H x Ø)	MOQ	Pack	Each
RSR-RBK30	Black	20 x 18 x 30cm	1	6	£19.48

- Made from coated Steel.
- Non-slip Plastic coating.

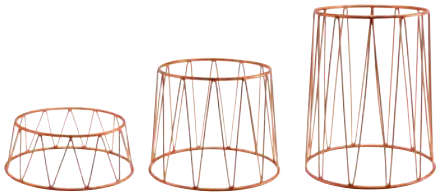

Copper Crown Buffet Risers

Code	Size (Ø x H x Ø)	MOQ	Pack	Each
RSR-CC10	20 x 10 x 25cm	1	6	£11.84
RSR-CC20	20 x 20 x 25cm	1	6	£18.40
RSR-CC30	20 x 30 x 25cm	1	6	£23.52

- Made from coated Steel.
- Non-slip Plastic coating.

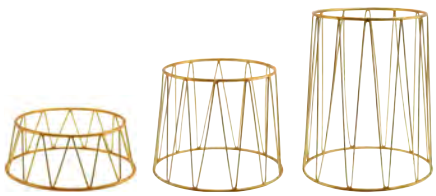

Gold Crown Buffet Risers

Code	Size (Ø x H x Ø)	MOQ	Pack	Each
RSR-CGD10	20 x 10 x 25cm	1	6	£11.84
RSR-CGD20	20 x 20 x 25cm	1	6	£18.40
RSR-CGD30	20 x 30 x 25cm	1	6	£23.52

- Made from coated Steel.
- Non-slip Plastic coating.

Polycarbonate Covers are durable, lightweight and transparent for easy visibility, offering a practical, long-lasting alternative to glass. Plus, they are GN compatible with our GN Melamine Platters and Acacia Wood Boards ensuring effortless integration for creating professional buffet and display presentations.

GN POLYCARBONATE COVERS

GN 1/1 - Polycarbonate Cover

Code	GN	Size (L x W x H)	MOQ	Pack	Each
PCGN11	1/1	53 x 32 x 10cm	1	5	£58.02

- Stackable.

GN 1/2 - Polycarbonate Cover

Code	GN	Size (L x W x H)	MOQ	Pack	Each
PCGN12	1/2	32.5 x 26.5 x 10cm	1	5	£29.02

- Stackable.

GN 1/3 - Polycarbonate Cover

Code	GN	Size (L x W x H)	MOQ	Pack	Each
PCGN13	1/3	32 x 17.5 x 10cm	1	5	£25.64

- Stackable.

GN 2/4 - Polycarbonate Cover

Code	GN	Size (L x W x H)	MOQ	Pack	Each
PCGN24	2/4	53 x 17.5 x 10cm	1	5	£29.02

- Stackable.

GN 1/2 - Roll Top Polycarbonate Cover

Code	GN	Size (L x W x H)	MOQ	Pack	Each
PCGN12RT	1/2	34 x 27.5 x 17cm	1	6	£29.02

- Simple roll top mechanism.
- Keeps food fresh and protects against contamination.
- Compatible with various GN 1/2 Platters & Pans.

BUFFET UTENSILS

Our food grade Silicone and Polycarbonate Utensils are durable, hygienic and easy to clean. Silicone offers high flexibility and temperature resistance, while Polycarbonate is shatter-resistant.

Silicone Spoons

Code	Description	Size (L)	MOQ	Pack	Each
UT300202	Plain	30cm	1	6	£8.92
UT300102	Slotted	30cm	1	6	£9.18

- Food grade Silicone utensils.
- Suitable for temperatures of up to 260˚C

Silicone Ladle

Code	Size (L)	Capacity	MOQ	Pack	Each
UT300302	31.5cm	75ml/2.5oz	1	6	£12.14

- Food grade Silicone utensils.
- Suitable for temperatures of up to 260˚C

Silicone Tongs

Code	Size (L)	MOQ	Pack	Each
UT290402	29cm	1	6	£9.56

- Food grade Silicone utensils.
- Suitable for temperatures of up to 260˚C

Polycarbonate Serving Spoons

Code	Description	Size (L)	MOQ	Pack	Each
4410-03	Solid	28.9cm/11"	1	12	£3.86
4420-03	Solid	33cm/13"	1	12	£5.10

- Always use Polycarbonate spoons with deliware, this reduces scratching and prolongs the life of the deli crocks.

Polycarbonate Tongs

Code	Description	Size (L)	MOQ	Pack	Each
4609-03	Salad	22.9cm/9"	1	12	£4.00
4709-03	Utility	22.9cm/9"	1	12	£4.00
4712-03	Utility	30.5cm/12"	1	12	£5.86

- Strong Plastic Tongs which can be used for all crocks.

Polycarbonate Salad Buffet Spoons

Code	Description	Size (L)	MOQ	Pack	Each
4460-03	Solid	20.3cm/8"	1	12	£1.92
4470-03	Solid	25.4cm/10"	1	12	£2.12

- One-piece, break-resistant Polycarbonate.
- Strong and durable.

Polycarbonate Sauce Ladle

Code	Size (L)	Capacity	MOQ	Pack	Each
0295-03	24cm/9.5"	28ml/1oz	1	12	£4.64

- One-piece, break-resistant Polycarbonate.
- Strong and durable.

Elevate buffet presentations with our expansive range of Acacia Wood Buffet pieces. From sleek Display Blocks to elegant Tiered Display Stands, Platform Risers and more. Each piece enhances visual appeal and brings natural warmth and rustic charm to any food presentation.

WATCH VIDEO

ACACIA WOOD BUFFETWARE

GN Buffet Risers

IDC

Code	GN	Size (L x W x H)	MOQ	Pack	Each
RSR-WGN14	1/4	26.5 x 16.3 x 10cm	1	8	£28.72
RSR-WGN13	1/3	32.5 x 17.6 x 12cm	1	8	£32.90
RSR-WGN12	1/2	32.5 x 26.5 x 15cm	1	4	£43.60
RSR-WGN24	2/4	53 x 16.3 x 15cm	1	4	£43.60

- Designed to fit GenWare GN Polycarbonate Covers: **PCGN13**, **PCGN12** & **PCGN24**
- Available in IDC: **RSR-WGN12** & **RSR-WGN24**

Display Blocks

NEW IDC

Code	Size (L x W x H)	MOQ	Pack	Each
RSR-WBB2110	21 x 21 x 10cm	1	6	£38.94
RSR-WBB2117	21 x 21 x 17cm	1	4	£48.94
RSR-WBB2510	25 x 25 x 10cm	1	6	£48.94
RSR-WBB2517	25 x 25 x 17cm	1	4	£60.54

Round Buffet Riser

IDC

Code	Size (Ø x H)	MOQ	Pack	Each
RSR-WR25	25 x 15cm	1	4	£48.94

Cake Stands

NEW IDC

Code	Size (Ø x H)	MOQ	Pack	Each
WCS12-8	33 x 8cm	1	8	£40.00
WCS12	33 x 13cm	1	8	£47.06

- Can be used with Cake Covers: **GCC30** & **52049B**

2-Tier Cake Stand

Code	Size (Ø x Ø x H)	MOQ	Pack	Each
WDCS2	28 x 22 x 29cm	1	12	£37.24

- Supplied flat-packed for easy assembly.

3-Tier Platform Riser

NEW IDC

Code	Platform (Ø)	Size (L x W x H)	MOQ	Pack	Each
RSR-WDP3	25cm	50 x 50 x 37.5cm	1	4	£74.34

Slanted Stands

NEW IDC

Code	GN	Size (L x W x H)	MOQ	Pack	Each
WSS12	1/2	34.5 x 28.5 x 7cm	1	12	£23.06
WSS11	1/1	55 x 34.5 x 9cm	1	6	£43.82

2-Tier Slanted Crate Stands

NEW NEW IDC

Code	GN	Size (L x W x H)	MOQ	Pack	Each
WCRS2	1/2	36.3 x 28 x 44cm	1	1	£59.70
WCRS1	1/1	58.3 x 34.5 x 44cm	1	1	£113.44

2-Tier Platter Display Stand

IDC

Code	GN	Size (L x W x H)	MOQ	Pack	Each
WDS1213	1/3 & 1/2	38 x 30 x 40cm	1	6	£35.82

- Foldable for easy storage.
- Compatible with various GN 1/2 & GN 1/3 Platters.

Stepped GN Display Stand

NEW IDC

Code	GN	Size (L x W x H)	MOQ	Pack	Each
RSR-WLS12	1/2	32.5 x 26.5 x 10cm	1	3	£74.34

3-Tier GN Display Stands

NEW IDC

Code	GN	Size (L x W x H)	MOQ	Pack	Each
RSR-WDS12	1/2	32.5 x 26.5 x 22cm	1	4	£74.34
RSR-WDS11	1/1	53 x 32.5 x 22cm	1	1	£139.48

ACACIA WOOD BUFFETWARE ...continued

GN Display Trays

NEW IDC

Code	GN	Size (L x W x H)	MOQ	Pack	Each
WDT13	1/3	32.5 x 17.6 x 2.5cm	1	12	£23.06
WDT12	1/2	32.5 x 26.5 x 2.5cm	1	12	£27.16
WDT11	1/1	53 x 32.5 x 3cm	1	6	£48.86

GN Bread Box

IDC

Code	GN	Size (L x W x H)	MOQ	Pack	Each
WBB-3218	1/3	32.5 x 17.6 x 19cm	1	4	£63.72

GN Double Bread Box

NEW IDC

Code	GN	Size (L x W x H)	MOQ	Pack	Each
WBB-3432	2/3	34.5 x 32.5 x 19cm	1	2	£119.78

GN Slatted Chopping Board

IDC

Code	GN	Size (L x W x H)	MOQ	Pack	Each
WCB5332	1/1	53 x 32.5 x 2cm	1	6	£56.14

- Removable slatted section.

Display Plinths

IDC

Code	Size (L x W)	MOQ	Pack	Each
WPLN8022	80 x 22cm	1	5	£48.92
WPLN8032	80 x 32cm	1	4	£59.70

Display Plinths

IDC

Code	Size (L x W)	MOQ	Pack	Each
WPLN12022	120 x 22cm	1	3	£71.42
WPLN12032	120 x 32cm	1	2	£88.44

GN Angled Crate

IDC

Code	GN	Size (L x W x H)	MOQ	Pack	Each
RSR-W3226A	1/2	32.5 x 26.5 x 32cm	1	4	£39.42

- Integrated handles.

Cutlery Tray - 4 Compartments

IDC

Code	GN	Size (L x W x H)	MOQ	Pack	Each
WDCT-4	1/1	53 x 32.5 x 10cm	1	4	£61.16

- Integrated handles.

Menu Holders

NEW IDC

Code	Description	Size (W x H)	MOQ	Pack	Each
WDMHA5	A5	17 x 26.5cm	1	6	£25.28
WDMHA4	A4	23 x 34.5cm	1	12	£36.10

- Acrylic window.
- For use with single sheet menus.
- Self-standing.

Bowls

Code	Size (Ø x H)	Capacity	MOQ	Pack	Each
WBWL15	15 x 7cm	60cl/21oz	1	24	£16.34
WBWL20	20 x 10cm	1.7L/59.8oz	1	12	£30.46
WBWL25	25 x 12cm	3L/105.5oz	1	12	£44.24

- Available in IDC: **WBWL20** & **WBWL25**

Bowls

Code	Size (Ø x H)	Capacity	MOQ	Pack	Each
WBWL30	30 x 10cm	3.5L/123.2oz	1	6	£46.44
WBWL33	33 x 12cm	5L/176oz	1	6	£51.28
WBWL3612	36 x 12cm	6.15L/216.5oz	1	6	£57.70

Tripod Bowls

NEW

Code	Size (Ø x H)	Capacity	MOQ	Pack	Each
WTBWL25	15 x 7cm	1.9L/66.9oz	1	8	£46.44
WTBWL30	30 x 16cm	3.3L/116.1oz	1	6	£51.28

Acacia Wood Straight-Sided Bowls

Code	Size (Ø x H)	Capacity	MOQ	Pack	Each
WBWLS2212	22.5 x 12cm	3.3L/116.1oz	1	6	£38.94
WBWLS2215	22.5 x 15cm	4.4L/154.9oz	1	6	£44.26

- Acacia Wood Straight-Sided Bowls provide a natural look and feel to food presentation.
- Can also be used as Risers.

Natural Display Drawers

Code	GN	Size (L x W x H)	MOQ	Pack	Each
WDD-2115	-	21.5 x 15 x 11cm	1	6	£32.44
WDD-3218	1/3	32.5 x 18.7 x 7cm	1	6	£36.74

- Perfect for food displays or table service.
- Feature attractive brass cup handles for an authentically vintage look.
- For Greaseproof Paper - **See pages 216 - 217**

White Wash Display Drawers

Code	GN	Size (L x W x H)	MOQ	Pack	Each
WDD-2115W	-	21.5 x 15 x 11cm	1	6	£32.44
WDD-3218W	1/3	32.5 x 18.7 x 7cm	1	6	£36.74

- Perfect for food displays or table service.
- Feature attractive brass cup handles for an authentically vintage look.
- For Greaseproof Paper - **See pages 216 - 217**

Blue Wash Display Drawers

Code	GN	Size (L x W x H)	MOQ	Pack	Each
WDD-2115BL	-	21.5 x 15 x 11cm	1	6	£32.44
WDD-3218BL	1/3	32.5 x 18.7 x 7cm	1	6	£36.74

- Perfect for food displays or table service.
- Feature attractive brass cup handles for an authentically vintage look.
- For Greaseproof Paper - **See pages 216 - 217**
- Available in IDC: **WDD-3218BL**

Green Wash Display Drawers

Code	GN	Size (L x W x H)	MOQ	Pack	Each
WDD-2115GR	-	21.5 x 15 x 11cm	1	6	£32.44
WDD-3218GR	1/3	32.5 x 18.7 x 7cm	1	6	£36.74

- Perfect for food displays or table service.
- Feature attractive brass cup handles for an authentically vintage look.
- For Greaseproof Paper - **See pages 216 - 217**

Box / Riser

Code	Size (L x W x H)	MOQ	Pack	Each
DWTC-1	23 x 10 x 10cm	1	12	£19.72

Box / Riser

Code	Size (L x W x H)	MOQ	Pack	Each
RSR-W1515	15 x 15 x 15cm	1	12	£26.90

- Integrated carry handles.

GN Boxes / Risers

NEW

Code	GN	Size (L x W x H)	MOQ	Pack	Each
RSR-W3218	1/3	32.5 x 18 x 12.3cm	1	4	£32.24
RSR-W3226	1/2	32.5 x 26.5 x 15.3cm	1	3	£35.82
RSR-W5332	1/1	53 x 32.5 x 15.3cm	1	4	£64.48

- Integrated carry handles.
- GN Boxes work in conjunction with our Acacia Wood GN Stands.
- Available in IDC: **RSR-W5332**

Low GN Boxes / Risers

NEW NEW

Code	GN	Size (L x W x H)	MOQ	Pack	Each
RSR-WL3218	1/3	32.5 x 17.6 x 8cm	1	6	£24.28
RSR-WL3226	1/2	32.5 x 26.5 x 8cm	1	6	£28.58
RSR-WL5332	1/1	53 x 32.5 x 8cm	1	6	£51.44

- Integrated carry handles.
- GN Boxes work in conjunction with our Acacia Wood GN Stands.

SALTER
ORANGE MARMALADE
STRAWBERRY
RASPBERRY

FSC™C223268

Look out for the FSC™ (Forest Stewardship Council™) logo for our FSC™- certified products.

Hevea Wood is certified by the Forest Stewardship Council™ (FSC™), the global standard for responsible forest management. Made from FSC 100% Wood, its natural, light wood tone and smooth fine grain texture brings natural beauty to any setup. Featuring a range of products; including a retractable Tiered Display Stand, versatile Risers and Plinths that add height, dimension and visual impact to any buffet presentation.

WATCH VIDEO

FSC™ 100% HEVEA WOOD BUFFETWARE

Box / Riser

Code	Size (L x W x H)	MOQ	Pack	Each
RSR-W1515H	15 x 15 x 15cm	1	12	£30.94

• Integrated carry handles.

Low GN Boxes / Risers

Code	GN	Size (L x W x H)	MOQ	Pack	Each
RSR-WL3218H	1/3	32.5 x 17.6 x 8cm	1	6	£27.92
RSR-WL3226H	1/2	32.5 x 26.5 x 8cm	1	6	£32.86

• Integrated carry handles.
• GN Boxes work in conjunction with our Acacia Wood GN Stands.

GN Boxes / Risers

Code	GN	Size (L x W x H)	MOQ	Pack	Each
RSR-W3218H	1/3	32.5 x 18 x 12.3cm	1	4	£37.08
RSR-W3226H	1/2	32.5 x 26.5 x 15.3cm	1	3	£41.20

• Integrated carry handles.
• GN Boxes work in conjunction with our Acacia Wood GN Stands.

Bowls

Code	Size (Ø x H)	Capacity	MOQ	Pack	Each
WBWL15H	15 x 7cm	60cl/21oz	1	24	£18.80
WBWL25H	25 x 12cm	3L/105.6oz	1	12	£50.88

GN Bread Box

Code	GN	Size (L x W x H)	MOQ	Pack	Each
WBB-3218H	1/3	32.5 x 17.6 x 19cm	1	4	£73.28

Cake Stand

Code	Size (Ø x H)	MOQ	Pack	Each
WCS12H	33 x 13cm	1	8	£54.12

• Can be used with Cake Covers: **GCC30** & **52049B**

Pizza Paddle

Code	Size (Ø x L x H)	MOQ	Pack	Each
WPB33H	33 x 47cm x 1.5cm	1	12	£33.86

• Designed to fit our Risers - **See pages 399 - 400**

GN Serving Boards

Code	GN	Size (L x W x H)	MOQ	Pack	Each
WSB3217H	1/3	32.5 x 17.5 x 2cm	1	12	£25.18
WSB3226H	1/2	32.5 x 26.5 x 2cm	1	12	£29.42

• GN Serving Boards are designed to fit GN Polycarbonate Covers and are great for buffets & food displays - **See page 401**
• Serving Boards are reversible with a grooved or plain side.
• Side slots make it easier to pick up boards from flat surfaces.

3-Tier GN Display Stand

Code	GN	Size (L x W x H)	MOQ	Pack	Each
RSR-WDS12H	1/2	32.5 x 26.5 x 22cm	1	4	£85.50

Cutlery Tray - 4 Compartments

Code	GN	Size (L x W x H)	MOQ	Pack	Each
WDCT-4H	1/1	53 x 32.5 x 10cm	1	4	£70.34

• Integrated handles.

Display Plinth

Code	Size (L x W)	MOQ	Pack	Each
WPLN8032H	80 x 32cm	1	4	£68.66

Display Plinth

Code	Size (L x W)	MOQ	Pack	Each
WPLN12032H	120 x 32cm	1	2	£101.70

Lamb Skewers

Our rustic Display Crate Stands are practical, versatile and visually appealing. Made from Paulownia Wood and featuring a natural wood grain, they bring a natural farmhouse inspired look, adding warmth and character to any setup—ideal for presenting produce, condiments or cutlery in buffets, cafés and delis.

BUFFET CRATES, BOWLS, TRAYS & CROCKS

TR328

TR538

TR3221

TR3221

TR5321

TR5321W

TR328 + TR3221

TR53168

Wooden Dark Rustic Display Crate Stands

Code	GN	Size (L x W x H)	MOQ	Pack	Each
TR328	1/2	32.5 x 26.5 x 8cm	1	1	£34.76
TR3221	1/2	32.5 x 26.5 x 21cm	1	1	£48.12

- Stackable.
- Removable dividers.

Wooden Dark Rustic Display Crate Stands

IDC

Code	GN	Size (L x W x H)	MOQ	Pack	Each
TR538	1/1	53 x 32 x 8cm	1	1	£66.22
TR5321	1/1	53 x 32 x 21cm	1	1	£91.66
TR53168	2/4	53 x 16.3 x 8cm	1	1	£34.76

- Stackable.
- Removable dividers.
- Available in IDC: **TR538** & **TR5321**

Wooden White Wash Display Crate Stands

IDC

Code	GN	Size (L x W x H)	MOQ	Pack	Each
TR538W	1/1	53 x 32 x 8cm	1	1	£66.22
TR5321W	1/1	53 x 32 x 21cm	1	1	£91.66

- Stackable.
- Removable dividers.

Wooden Dark Rustic Box Crates

Code	Size (L x W x H)	MOQ	Pack	Each
WDC-2014D	21.5 x 15 x 10.8cm	1	24	£16.60
WDC-2716D	27 x 16 x 12cm	1	12	£25.08
WDC-4130D	41 x 30 x 18cm	1	6	£57.28

- Available in IDC: **WDC-2014D** & **WDC-4130D**

Wooden Dark Rustic Crate

Code	Size (L x W x H)	MOQ	Pack	Each
TR215	25 x 12 x 5cm	1	24	£11.58

Wooden Dark Rustic Crate

Code	Size (L x W x H)	MOQ	Pack	Each
TR216	25 x 12 x 7.5cm	1	24	£12.74

Wooden Dark Rustic Crate

Code	Size (L x W x H)	MOQ	Pack	Each
TR220	34 x 12 x 7cm	1	12	£15.02

Wooden Dark Rustic Crate

Code	Size (L x W x H)	MOQ	Pack	Each
TR225	35 x 23 x 8cm	1	12	£21.20

Wooden Dark Rustic Crate

Code	Size (L x W x H)	MOQ	Pack	Each
TR225L	35 x 23 x 4cm	1	12	£17.88

Galvanised Steel GN Display Trays

Code	GN	Size (L x W x H)	MOQ	Pack	Each
GSDT13	1/3	32.5 x 17.5 x 6.5cm	1	12	£18.62
GSDT12	1/2	32.5 x 26.5 x 6.5cm	1	12	£21.68

- Galvanised Steel should not come into direct contact with food.
  For Greaseproof Paper - **See pages 216 - 217**

Black Tulip Deli Crock

Code	Size (L x W x H)	Capacity	MOQ	Pack	Each
6968-03	15.8 x 12.7 x 8.9cm	1.1kg	1	6	£4.90

- Made from durable SAN material.
- Safe for use in temperatures from 0 - 71°C

Tulip Deli Crock & Clear Lid

Code	Description	Size (L x W x H)	Capacity	MOQ	Pack	Each
6963-03	Black	26.3 x 17.1 x 8cm	2.3kg	1	6	£9.50
8111-07	Clear Lid	23.7 x 15 x 3.5cm	-	1	6	£5.38

- Made from durable SAN material.
- Safe for use in temperatures from 0 - 71°C
- Available in IDC: **6963-03**

Our natural Marble and Terrazzo Platters are designed to make a striking visual impact, adding elegance and style to any table setting. Perfect for showcasing buffet spreads, cheeses, canapés, desserts or stylish sharing platters. Terrazzo, crafted from a composite of cement and small marble chips in varied colours, provides a smooth and elegant finish, while Marble Platters feature a cool, polished surface, with beautiful variations in colour and veins—creating a look that is both luxurious and distinctive.

MARBLE & TERRAZZO PLATTERS

Round - White Marble

NEW IDC

Code	Size (Ø x H)	MOQ	Pack	Each
MBL-18W	18 x 1.5cm	1	12	£8.10
MBL-205W	20.5 x 1.5cm	1	12	£10.54
MBL-33W	33 x 1.5cm	1	6	£24.80

- For compatible Risers - **See pages 399 - 400**
- Non-slip feet.
- Maximum food temperature: 70°C

Oval - White Marble

NEW IDC

Code	Size (L x W x H)	MOQ	Pack	Each
MBL-2517W	25 x 17 x 1.5cm	1	10	£17.40
MBL-3823W	38 x 23 x 1.5cm	1	6	£21.18

- Non-slip feet.
- Maximum food temperature: 70°C

GN 2/4 - White Marble

NEW IDC

Code	Size (L x W x H)	MOQ	Pack	Each
MBL-5316W	53 x 16 x 1.5cm	1	6	£21.18

- Non-slip feet.
- Maximum food temperature: 70°C

GN 1/2 - White Marble

IDC

Code	Size (L x W x H)	MOQ	Pack	Each
MBL-3226W	32 x 26cm x 1.5cm	1	6	£21.18

- For compatible Risers - **See pages 399 - 400**
- Non-slip feet.
- Maximum food temperature: 70°C

GN 1/3 - White Marble

IDC

Code	Size (L x W x H)	MOQ	Pack	Each
MBL-3218W	32 x 18cm x 1.5cm	1	8	£17.40

- For compatible Risers - **See pages 399 - 400**
- Non-slip feet.
- Maximum food temperature: 70°C

Round - Green Marble

IDC

Code	Size (Ø x H)	MOQ	Pack	Each
MBL-33GR	33 x 1.5cm	1	6	£24.80

- For compatible Risers - **See pages 399 - 400**
- Non-slip feet.
- Maximum food temperature: 70°C

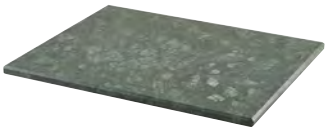

GN 1/2 - Green Marble

IDC

Code	Size (L x W x H)	MOQ	Pack	Each
MBL-3226GR	32 x 26 x 1.5cm	1	6	£21.18

- For compatible Risers - **See pages 399 - 400**
- Non-slip feet.
- Maximum food temperature: 70°C

GN 1/3 - Green Marble

Code	Size (L x W x H)	MOQ	Pack	Each
MBL-3218GR	32 x 18 x 1.5cm	1	8	£17.40

- For compatible Risers - **See pages 399 - 400**
- Non-slip feet.
- Maximum food temperature: 70°C

Round - Pink Terrazzo

IDC

Code	Size (Ø x H)	MOQ	Pack	Each
TRZ-33	33 x 1.5cm	1	4	£29.78

- For compatible Risers - **See pages 399 - 400**
- Non-slip feet.

GN 1/ 2 - Pink Terrazzo

IDC

Code	Size (L x W x H)	MOQ	Pack	Each
TRZ-3226	32 x 26 x 1.5cm	1	4	£25.40

- For compatible Risers - **See pages 399 - 400**
- Non-slip feet.

GN 1/ 3 - Pink Terrazzo

IDC

Code	Size (L x W x H)	MOQ	Pack	Each
TRZ-3218	32 x 18 x 1.5cm	1	6	£20.86

- For compatible Risers - **See pages 399 - 400**
- Non-slip feet.

Our Wire Display Baskets are crafted from durable coated Steel and feature an open wire structure that enhances product visibility, giving a sleek, modern edge to any setting. Available in various colours and GN-compatible designs that integrate effortlessly with our standard Gastronorm buffet displays. Perfect for showcasing baked goods, fruits or packed snacks.

WIRE DISPLAY BASKETS

GN Black

NEW IDC

Code	GN	Size (L x W x H)	MOQ	Pack	Each
WRBGN13BK	1/3	32.5 x 17.6 x 7.5cm	1	2	£27.94

- Coated Steel.
- Open Wire Design.

GN Black

NEW IDC

Code	GN	Size (L x W x H)	MOQ	Pack	Each
WRBGN12BK	1/2	32.5 x 26.5 x 7.5cm	1	2	£32.86

- Coated Steel.
- Open Wire Design.

GN Black

NEW IDC

Code	GN	Size (L x W x H)	MOQ	Pack	Each
WRBGN24BK	2/4	53 x 16.5 x 7.5cm	1	2	£32.86

- Coated Steel.
- Open Wire Design.

GN Black

NEW IDC

Code	GN	Size (L x W x H)	MOQ	Pack	Each
WRBGN11BK	1/1	53 x 32.5 x 7.5cm	1	2	£45.50

- Coated Steel.
- Open Wire Design.

GN Black

Code	GN	Size (L x W x H)	MOQ	Pack	Each
WBGN13BK	1/3	31.5 x 17 x 12cm	1	6	£27.94

- Coated Steel.
- Stackable.

GN Black

Code	GN	Size (L x W x H)	MOQ	Pack	Each
WBGN12BK	1/2	31.3 x 25.3 x 12cm	1	6	£32.86

- Coated Steel.
- Stackable.

GN Black Open-Sided

Code	GN	Size (L x W x H)	MOQ	Pack	Each
WBGN12BK-3S	1/2	31.5 x 25.5 x 12cm	1	6	£32.86

- Open-sided Wire Display Baskets are great for counter displays.
- Coated Steel.
- Stackable.

GN Black

Code	GN	Size (L x W x H)	MOQ	Pack	Each
WBGN11BK	1/1	51.8 x 31.3 x 12cm	1	6	£45.50

- Coated Steel.
- Stackable.

GN Copper

Code	GN	Size (L x W x H)	MOQ	Pack	Each
WBGN11C	1/1	51.8 x 31.3 x 12cm	1	6	£50.00

- Coated Steel.
- Stackable.

Deco Black Wire Display Baskets

Code	Size (Ø x H)	MOQ	Pack	Each
WDB10BK	25 x 10cm	1	6	£25.14
WDB18BK	25 x 18cm	1	4	£29.58

- Coated Steel.
- Art deco design blends style with functionailty.

Black Round

Code	Size (Ø x H)	MOQ	Pack	Each
WBSR208BK	20 x 8cm	1	4	£11.62
WBSR2413BK	24 x 13cm	1	4	£18.02
WBSR277BK	27 x 7cm	1	4	£17.00

- Coated Steel.

Copper Round

Code	Size (Ø x H)	MOQ	Pack	Each
WBSR208C	20 x 8cm	1	4	£11.62
WBSR2413C	24 x 13cm	1	4	£18.02
WBSR277C	27 x 7cm	1	4	£17.00

- Coated Steel.

Gold Round

Code	Size (Ø x H)	MOQ	Pack	Each
WBSR208GD	20 x 8cm	1	4	£11.62
WBSR2413GD	24 x 13cm	1	4	£18.02
WBSR277GD	27 x 7cm	1	4	£17.00

- Coated Steel.

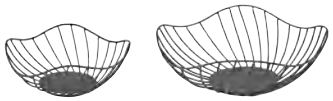

Black Lotus Leaf

Code	Size (Ø x H)	MOQ	Pack	Each
WBSL208BK	20 x 8cm	1	4	£12.52
WBSL2810BK	28.5 x 10cm	1	4	£17.00

- Coated Steel.

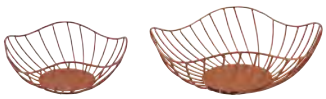

Copper Lotus Leaf

Code	Size (Ø x H)	MOQ	Pack	Each
WBSL208C	20 x 8cm	1	4	£12.52
WBSL2810C	28.5 x 10cm	1	4	£17.00

- Coated Steel.

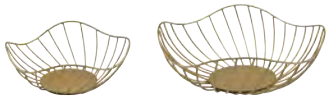

Gold Lotus Leaf

Code	Size (Ø x H)	MOQ	Pack	Each
WBSL208GD	20 x 8cm	1	4	£12.52
WBSL2810GD	28.5 x 10cm	1	4	£17.00

- Coated Steel.

Our range of durable Polywicker Baskets feature designs with reinforced Stainless Steel frames for added strength and available in GN sizes and slanted designs for enhanced visibility.

They come in natural, dark natural and black. Plus, our Cotton and Paper Bags are perfect for presenting bread for buffet setups.

DISPLAY BASKETS & BAGS

Black Polywicker Basket

Code	Size (L x W x H)	MOQ	Pack	Each
PWB-3629BK	36.5 x 29 x 9cm	1	24	£16.52

- Features Stainless Steel frame for added strength.
- Conforms to food hygiene regulations.

Black GN Polywicker Basket

Code	GN	Size (L x W x H)	MOQ	Pack	Each
PWB-12BK	1/2	32 x 26 x 7cm	1	48	£9.62

- Features Stainless Steel frame for added strength.
- Conforms to food hygiene regulations.

Natural GN Polywicker Basket

Code	GN	Size (L x W x H)	MOQ	Pack	Each
PWB-12	1/2	32 x 26 x 7cm	1	48	£9.62

- Features Stainless Steel frame for added strength.
- Conforms to food hygiene regulations.

Washable Paper Bag

Code	Description	Size (Ø x H)	MOQ	Pack	Each
WPB-13	Brown	13 x 10cm	1	12	£9.50

- Reusable & durable.
- Feels like Leather, made from Paper.
- Clean with a damp cloth.

Cotton Bread Bag

Code	Description	Size (Ø x H)	MOQ	Pack	Each
CBB-20	Off-White	20 x 14cm	1	80	£12.20

- Made from Cotton.
- Great for presenting bread.

Dark Natural Wicker Basket

Code	Size (L x W x H)	MOQ	Pack	Each
WDB-4630	46 x 30 x 8cm	1	24	£18.32

- Made from natural wicker material.
- Great for buffets or displays.

Dark Natural Slanted Wicker Basket

Code	Size (L x W x H)	MOQ	Pack	Each
WDB-4025S	40 x 25 x 12cm	1	8	£18.32

- Front (H): 6cm
- Made from natural wicker material.
- Great for buffets or displays.

Dark Natural High Slanted Wicker Basket

Code	Size (L x W x H)	MOQ	Pack	Each
WDB-4636S	46 x 36 x 20cm/7cm	1	10	£31.06

- Made from natural wicker material.
- Great for buffets or displays.
- Available in IDC: **WDB-4636SBK**

Black Wicker Basket

Code	Size (L x W x H)	MOQ	Pack	Each
WDB-4630BK	46 x 30 x 8cm	1	10	£18.32

- Made from natural wicker material.
- Great for buffets or displays.

Black Slanted Wicker Basket

Code	Size (L x W x H)	MOQ	Pack	Each
WDB-4025SBK	40 x 25 x 12cm	1	8	£18.32

- Front (H): 6cm
- Made from natural wicker material.
- Great for buffets or displays.

Black High Slanted Wicker Basket

Code	Size (L x W x H)	MOQ	Pack	Each
WDB-4636SBK	46 x 36 x 20cm	1	24	£31.06

- Front (H): 7cm
- Made from natural wicker material.
- Great for buffets or displays.

Add a stylish, space-saving solution to buffet and table displays with our durable Coated-Steel Tiered Plate Stands and our range of Cake Stands crafted from natural wood, durable melamine and slate. Both provide a practical, elegant way to display pastries, cakes and sweet treats.

STANDS, CAKE STANDS & CAKE COVERS

2-Tier Platter Display Stand

Code	GN	Size (L x W x H)	MOQ	Pack	Each
WDS1213	1/3 & 1/2	38 x 30 x 40cm	1	6	£35.82

- Made from Acacia Wood.
- Foldable for easy storage.
- Compatible with various GN 1/2 & GN 1/3 Platters.

2-Tier Platter Display Stand

Code	GN	Size (L x W x H)	MOQ	Pack	Each
MDS1313	1/3	34 x 16.8 x 30.5cm	1	6	£27.50

- Made from coated Steel.
- Compatible with GN 1/3 Melamine & Marble Platters

2-Tier Presentation Plate Stand

Code	Description	Size (L x W x H)	MOQ	Pack	Each
PRS2-18	18cm Plates	18 x 19.5 x 30.5cm	1	4	£51.52

- Industrial modern design made from coated Steel.
- Compatible with 18cm Terra Presentation Plates
- Non-slip feet.

2-Tier Presentation Plate Stand

Code	Description	Size (L x W x H)	MOQ	Pack	Each
PRS2-205	20.5cm Plates	20.5 x 21.5 x 30.5cm	1	4	£57.24

- Industrial modern design made from coated Steel.
- Compatible with 20.5cm Terra Presentation Plates, 20cm Vintage Steel Winged Plate & 20.5 Vintage Steel Presentation Plate.
- Non-slip feet.

3-Tier Presentation Plate Stand

Code	Description	Size (L x W x H)	MOQ	Pack	Each
PRS3-18	18cm Plates	18 x 19.5 x 38cm	1	4	£69.40

- Industrial modern design made from coated Steel.
- Compatible with 20.5cm Terra Presentation Plates, 20cm Vintage Steel Winged Plate & 20.5 Vintage Steel Presentation Plate.
- Non-slip feet.

3-Tier Presentation Plate Stand

Code	Description	Size (L x W x H)	MOQ	Pack	Each
PRS3-205	20.5cm Plates	20.5 x 21.5 x 38cm	1	4	£77.12

- Industrial modern design made from coated Steel.
- Compatible with 20.5cm Terra Presentation Plates, 20cm Vintage Steel Winged Plate & 20.5 Vintage Steel Presentation Plate.
- Non-slip feet.

2-Tier Slate Cake Stand

Code	Size (Ø x Ø x H)	MOQ	Pack	Each
SLT-2TCS	25 x 20 x 23cm	1	6	£23.80

- Superbly textured natural-edge Slate Cake Stands ideal for high tea with a modern twist.
- Top ring not to be used to lift stand. Hold from the bottom Slate.
- Rubber feet.
- Supplied flat-packed for easy assembly.

2-Tier Acacia Wood Cake Stand

Code	Size (Ø x Ø x H)	MOQ	Pack	Each
WDCS2	28 x 22 x 29cm	1	12	£37.24

- Supplied flat-packed for easy assembly.

Acacia Wood Serving Cake Plate / Board

Code	Description	Size (Ø)	MOQ	Pack	Each
WSB33	Reversible	33cm	1	8	£25.58

- Reverse side is without recess.
- Can be used with Cake Covers: **GCC30**, **52049A** & **52049B**

Acacia Wood Cake Stands

NEW

Code	Size (Ø x H)	MOQ	Pack	Each
WCS12-8	33 x 8cm	1	8	£40.00
WCS12	33 x 13cm	1	8	£47.06

- Can be used with Cake Covers: **GCC30** & **52049B**
- Available in IDC: **WCS12**

FSC™ 100% Hevea Wood Cake Stand

NEW

Code	Size (Ø x H)	MOQ	Pack	Each
WCS12H	33 x 13cm	1	8	£54.12

- Can be used with Cake Covers: **GCC30** & **52049B**

Stainless Steel Cake Stand

Code	Size (Ø x H)	MOQ	Pack	Each
CSHB	33.5 x 17.5cm	1	12	£30.10

- Stackable.
- Can be used with Cake Covers: **GCC30**, **52049A** & **52049B**

Black Melamine Cake Stand

Code	Size (Ø x H)	MOQ	Pack	Each
MCS33BK	33 x 10cm	1	6	£32.24

- Detachable base enables surface to be used as plate or stand.
- Non-slip Silicone feet for stability on plate and stand.
- Can be used with Cake Covers: **GCC30**, **52049A** & **52049B**

White Melamine Cake Stand

Code	Size (Ø x H)	MOQ	Pack	Each
MCS33	33 x 10cm	1	6	£32.24

- Detachable base enables surface to be used as plate or stand.
- Non-slip Silicone feet for stability on plate and stand.
- Can be used with Cake Covers: **GCC30**, **52049A** & **52049B**

Cake Plate & Cover

Code	Description	Size (Ø x H)	MOQ	Pack	Each
52049	Plate	30.5cm	1	6	£13.64
52049A	Cover	30.5 x 12.5cm	1	6	£9.82

- Plate is made from Stainless Steel.
- Cover is made from Polycarbonate.
- Cover has integrated handle.
- Available in IDC: **52049A**

Glass Cake Stand Cover

Code	Size (Ø x H)	MOQ	Pack	Each
GCC30	29.8 x 19cm	1	4	£48.28

- Integrated handle.

Clear Polystyrene Cake Cover

Code	Size (Ø x H)	MOQ	Pack	Each
52049B	30.5 x 16.5cm	1	3	£14.10

- Metal handle.
- Maximum cake height: 14cm

Round Polycarbonate Dome Lids

Code	Description	Size (Ø x H)	MOQ	Pack	Each
LID260401	White Handle	26.5 x 16.2cm	1	3	£33.16
LID260417	Copper Handle	26.5 x 16.2cm	1	3	£33.16

Our versatile self-service Cereal and Beverage Dispensers, made from durable Stainless Steel or Polycarbonate, integrate seamlessly within multiple buffet layouts. Their sleek, stylish design with an easy-to-use tap mechanism serves cold refreshments effortlessly, while our functional, stylish Biscotti Jars display products beautifully with airtight rubber lids to preserve freshness.

DISPENSERS, TERRINE & BISCOTTI JARS

Acrylic Base Cereal Dispenser

Code	Size (L x W x H)	Capacity	MOQ	Pack	Each
GCDA-37	21 x 21 x 54.5cm	3.7L	1	1	£258.42

- High-quality Polycarbonate body & Stainless Steel fittings.

Acrylic Body Cereal Dispenser

Code	Size (L x W x H)	Capacity	MOQ	Pack	Each
CD85	34 x 26 x 68cm	8.5L	1	1	£302.02

- Stainless Steel & Acrylic body.

Stainless Steel Cereal Dispenser

Code	Size (L x W x H)	Capacity	MOQ	Pack	Each
GCDS-6	42 x 23 x 62cm	6L	1	1	£302.02

- High-quality Polycarbonate body & Stainless Steel fittings.

Acrylic Base Juice Dispenser

Code	Size (L x W x H)	Capacity	MOQ	Pack	Each
GJDA-77	35.5 x 23 x 55cm	7.7L	1	1	£258.42
GJDA-TAP	Spare Tap	-	1	64	£34.26

- High-quality Polycarbonate body & Stainless Steel fittings.

Stainless Steel Juice Dispenser

Code	Size (L x W x H)	Capacity	MOQ	Pack	Each
1401CR	30 x 26 x 60cm	6.5L	1	1	£258.42
1401C	Spare Tap	-	1	24	£30.34

- Premium Stainless Steel base & Polycarbonate body.

Stainless Steel Juice Dispenser

Code	Size (L x W x H)	Capacity	MOQ	Pack	Each
GJDS-7	37 x 23 x 60cm	7L	1	1	£258.42
GJDS-BODY	Spare Body	-	1	1	£86.38

- Premium Stainless Steel base & Polycarbonate body.
- Available in IDC: **GJDS-7**

Stainless Steel Milk Dispenser

Code	Size (L x W x H)	Capacity	MOQ	Pack	Each
282-2005	35 x 26 x 56cm	6L	1	1	£287.16
1401C	Spare Tap	-	1	24	£30.34

- Stainless Steel body.

Polycarbonate Cereal Jug / Dispenser

Code	Capacity	MOQ	Pack	Each
CRL180	1.8L/63.25oz	1	2	£38.20

- Supplied with Stainless Steel hinged lid.
- Additional Polycarbonate lid provided to help keep cereal fresh.

Glass Terrine Jars

Code	Size (Ø x H)	Capacity	MOQ	Pack	Each
TJ-1	11 x 15cm	1L	6	6	£5.14
TJ-15	11 x 20.3cm	1.5L	6	6	£5.94
TJ-2	11 x 26cm	2L	6	6	£7.60

- For smaller Terrine Jars - **See page 232**
- Available in IDC: **TJ-1**

Glass Biscotti Jars

Code	Size (Ø x H)	Capacity	MOQ	Pack	Each
BSJ-09	12 x 15.6cm	90cl	12	12	£9.16
BSJ-20	13.5 x 22cm	1.8L	6	6	£12.44
BSJ-40	18.5 x 25cm	3.7L	6	6	£21.38
BSJ-65	20 x 30cm	6L	4	4	£31.60

- Available in IDC: **BSJ-20** & **BSJ-40**

Add bold, industrial flair to food presentations with our Vintage Steel Buffetware. Crafted from high-quality Stainless Steel with a distinctive vintage finish, combining durability with timeless style and includes a range of Dishes, Platters and Serving Bowls in various sizes suited to both casual and upscale dining.

VINTAGE STEEL **BUFFETWARE**

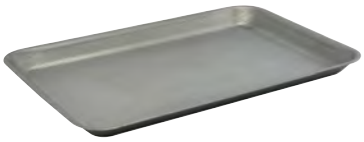

Trays

Code	Size (L x W x H)	MOQ	Pack	Each
SST2014V	20 x 14 x 2cm	24	24	£7.62
SST3121V	31.5 x 21.5 x 2cm	12	12	£13.28
SST3616V	36 x 16.5 x 2cm	12	12	£13.28
SST3726V	37 x 26.5 x 2cm	12	12	£18.48

Rectangular Trays with Brass Handles

NEW

Code	Size (L x W x H)	MOQ	Pack	Each
SDT2720V	27.5 x 20.25 x 3cm	3	3	£36.74
SDT3323V	32.75 x 23.5 x 3cm	3	3	£45.92
SDT3727V	37.25 x 27.5 x 3cm	3	3	£55.22

- Measurements exclude handles.
- Available in Stainless Steel Premium Copper - **See page 198**

Oval Dishes with Brass Handles

NEW

Code	Size (L x W x H)	Capacity	MOQ	Pack	Each
SSD30V	30 x 21 x 4cm	151cl/53oz	3	3	£36.40
SSD34V	34 x 23 x 4cm	186cl/65.5oz	3	3	£41.62
SSD38V	37.5 x 26 x 4.5cm	220cl/77.4oz	3	3	£46.78

- Measurements exclude handles.
- Available in Stainless Steel Premium Copper - **See page 198**

Deep Paella Pans

NEW

Code	Size (Ø x H)	Capacity	MOQ	Pack	Each
SDPP22V	22 x 4cm	110cl/38.7oz	6	6	£15.70
SDPP24V	24 x 4.5cm	140cl/49.3oz	6	6	£16.94
SDPP28V	28 x 5cm	195cl/68.6oz	6	6	£19.72
SDPP32V	32 x 5cm	300cl/105.6oz	6	6	£20.98

- Measurements exclude handles.

Paella Pans with Brass Handles

NEW

Code	Size (Ø x H)	Capacity	MOQ	Pack	Each
SPP21V	21 x 2.5cm	70cl/24.6oz	3	3	£28.46
SPP27V	27 x 3.25cm	140cl/49.3oz	3	3	£33.22
SPP31V	31 x 3.75cm	240cl/84.5oz	3	3	£36.88

- Measurements exclude handles.

Round Dishes with Brass Handles

Code	Size (Ø x H)	Capacity	MOQ	Pack	Each
SRD22V	22 x 5cm	150cl/53oz	6	6	£33.22
SRD24V	24.5 x 5cm	180cl/63oz	3	3	£36.88

- Measurements exclude handles.

Oval Platters

Code	Size (L)	MOQ	Pack	Each
SPL30V	30cm	12	12	£12.66
SPL35V	35cm	12	12	£16.18
SPL41V	41cm	6	6	£21.48
SPL48V	48cm	6	6	£26.68

Winged Buffet Bowls

NEW

Code	Size (Ø x H)	Capacity	MOQ	Pack	Each
SWB35V	35 x 6cm	300cl/105.6oz	1	12	£20.98
SWB40V	40 x 7cm	400cl/140.8oz	1	12	£24.92

Seafood Stands

Code	Description	Size (Ø x H)	MOQ	Pack	Each
SFS2-2228V	2-Tier	28 x 19cm	1	4	£74.84
SFS3-2235V	3-Tier	35 x 35.5cm	1	4	£101.52

The Cast Aluminium Cookware range consists of Casserole Dishes, Roasters and matching Tempered Glass Lids. Made from Die-cast Aluminium, they are lightweight yet strong and durable with excellent heat distribution properties, making them a great alternative to Cast Iron Cookware. They feature Greblon® C3+ non-stick coating, making them very easy to clean.

WATCH VIDEO

CAST ALUMINIUM COOKWARE

Roaster & Glass Lid

Code	Size (L x W x H)	Capacity	MOQ	Pack	Each
CART3522	35 x 22 x 8cm	4.2L/147.8oz	1	6	£42.90
CART3522-LID	Glass Lid	-	1	6	£17.10

- Greblon® C3+ non-stick coating.
- Induction compatible.
- Lid is Tempered Glass.

Roaster & Glass Lid

Code	Size (L x W x H)	Capacity	MOQ	Pack	Each
CART4027	40 x 27 x 8cm	6L/211.2oz	1	6	£55.22
CART4027-LID	Glass Lid	-	1	6	£18.38

- Greblon® C3+ non-stick coating.
- Induction compatible.
- Lid is Tempered Glass.

GN 1/1 Roaster

Code	Size (L x W x H)	Capacity	MOQ	Pack	Each
CARTGN11	53 x 32.5 x 6.5cm	9L/316.8oz	1	6	£85.80

- Greblon® C3+ non-stick coating.
- Induction compatible.

Casserole Dish & Glass Lid

Code	Size (Ø x H)	Capacity	MOQ	Pack	Each
CACS2411	24 x 11cm	4.4L/154.9oz	1	6	£36.74
CACS2411-LID	Glass Lid	-	1	6	£12.10

- Greblon® C3+ non-stick coating.
- Induction compatible.
- Lid is Tempered Glass.

Casserole Dish & Glass Lid

Code	Size (Ø x H)	Capacity	MOQ	Pack	Each
CACS2813	28 x 13cm	7L/246.4oz	1	6	£49.50
CACS2813-LID	Glass Lid		1	6	£13.28

- Greblon® C3+ non-stick coating.
- Induction compatible.
- Lid is Tempered Glass.

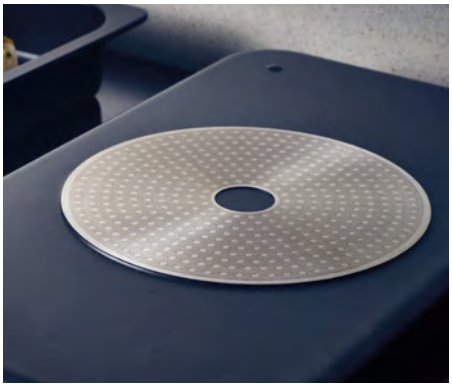

Our range of premium Stainless Steel Chafing Dishes in GN 1/1 size combines style and functionality, offering a professional and efficient way to keep food warm for extended periods—ideal for buffets, catering events and food service.

STAINLESS STEEL CHAFING DISHES & FUEL

Induction Compatible Chafing Dish

Code	GN	Size (L x W)	Capacity	MOQ	Pack	Each
S701	1/1	45 x 25cm	9L	1	1	£660.54

- High-quality Stainless Steel construction.
- Hydraulic motion lid.
- Detachable lid for easy cleaning.
- Induction compatible.
- Supplied with 65mm Food Pan & Side Dish for utensils.

Spring Hinged Lid Chafing Dish

Code	GN	Size (L x W x H)	Capacity	MOQ	Pack	Each
S801	1/1	57.5 x 41 x 34.5cm	8.5L	1	1	£244.06

- High-quality Stainless Steel construction.
- Detachable lid for easy cleaning.
- Chafing Dishes supplied with 65mm Food Pan & Fuel Holders.

Deluxe Roll Top Lid Chafing Dish

Code	GN	Size (L x W x H)	Capacity	MOQ	Pack	Each
S901	1/1	65 x 45 x 44cm	8.5L	1	1	£370.32

- High-quality Stainless Steel construction.
- Features roll top lid.
- Chafing Dishes supplied with 65mm Food Pan & Fuel Holders.
- Also suitable with heating element.

Economy Single Pack Chafing Dish

Code	GN	Capacity	MOQ	Pack	Each
11389PB	1/1	8.5L	1	1	£89.08

- High-quality Stainless Steel construction.
- Chafing Dishes supplied with 65mm Food Pan & Fuel Holders.
- Wet heat only.
- Also suitable with heating element.

Economy Twin Pack Chafing Dish

Code	GN	Capacity	MOQ	Pack	Each
11389TWIN	1/1	8.5L	1	1	£131.42

- High-quality Stainless Steel construction.
- Chafing Dishes supplied with 65mm Food Pan & Fuel Holders.
- Wet heat only.
- Also suitable with heating element.

Stainless Steel Fuel Holder for Chafing Dish

Code	Size (L x Ø x H)	MOQ	Pack	Each
15007	17 x 9 x 6.5cm	1	20	£7.88

- Stainless Steel construction provides good resistance to staining and maintains an excellent finish.
- Compatible with GenWare Chafing Dishes.
- For use with Gel Fuel: **GH-200**

Diethylene Glycol (DEG) Wick Fuel

Code	Size (Ø x H)	MOQ	Pack	Each
GH-600	8.4 x 6cm	24	24	£2.22

- Diethylene Glycol Fuel.
- Burn Rate: 6 hours
- Adjustable wick.
- Completely odourless.

Gel Fuel

Code	Size (Ø x H)	MOQ	Pack	Each
GH-200	8.4 x 5cm	36	36	£1.30

- Made from natural sugar cane.
- Burn Rate: 2 hours
- Smoke and soot free.
- Virtually odourless.
- Non-toxic & non-explosive.

Our versatile Electric Bain Marie is perfect to gently heat or keep food warm for extended periods, reducing the risk of burning or over cooking and ensuring even results.

We also offer a Soup Kettle for warm service of soups, including gravies, mulled wine and sauces.

BAIN MARIE & SOUP KETTLE

Electric Bain Marie

Code	GN	Size (L x W x H)	MOQ	Pack	Each
172-1020	1/1	59 x 35.5 x 25.5cm	1	1	£244.46

- Stainless Steel.
- Power Output: 1.2kW
- Variable heat control.
- Wet heat only.
- Suitable for Gastronorm Pans up to 15cm deep.
- Temperature Range: 30 to 85°C
- Supplied without GN Pans - **See pages 501 - 502**

Bain Marie Pot & Lid

Code	Description	Size (Ø x H)	Capacity	MOQ	Pack	Each
B10288	Pot	21 x 17cm	4.2L	1	6	£17.00
L10288	Lid	-	-	1	6	£6.72

- Stainless Steel.

Soup Kettle

Code	Size (Ø x H)	Capacity	MOQ	Pack	Each
175-1005	34 x 39cm	10L	1	1	£166.50

- Great for soup, gravy and sauces.
- Wet heat only.
- For Spares - **See pages 533 - 534**

GenWare

TRAYS

Acacia & Wood Veneer Trays	**439**
Laminated Trays	**441**
Tread Trays	**442**
Stainless Steel & Fast Food Trays	**443**
Tray Stands	**444**

Add a sophisticated touch to room service with our elegant Butler and Amenity Trays, crafted from Acacia Wood and Wood Veneer. With designs featuring sleek metal or integrated handles and foldable metal legs for a more secure and efficient delivery, they bring timeless style and flexibility to elevate restaurant or in-room dining.

ACACIA & WOOD VENEER TRAYS

Natural Butler Trays

Code	Size (L x W x H)	MOQ	Pack	Each
BT4432	44 x 32 x 4.5cm	1	6	£26.28
BT4938	49 x 38.5 x 4.5cm	1	6	£29.28
BT5342	53.5 x 42.5 x 4.5cm	1	6	£35.44
BT6448	64 x 48 x 4.5cm	1	6	£43.02

- Made from Acacia Wood.
- **NOT** available in IDC: **BT4938**

Black Butler Trays

Code	Size (L x W x H)	MOQ	Pack	Each
BT4432BK	44 x 32 x 4.5cm	1	6	£29.40
BT4938BK	49 x 38.5 x 4.5cm	1	6	£32.78
BT5342BK	53.5 x 42.5 x 4.5cm	1	6	£39.72
BT6448BK	64 x 48 x 4.5cm	1	6	£48.14

- Made from Acacia Wood.
- **NOT** available in IDC: **BT4938BK**

Black Low Wall Butler Trays w/ Metal Handles

NEW

Code	Size (L x W x H)	MOQ	Pack	Each
BTM5544BK-LW	54.5 x 44 x 6cm	1	4	£69.48
BTM6549BK-LW	65 x 49 x 6cm	1	4	£84.24

- Made from Acacia Wood.

Black Butler Trays w/ Metal Handles

NEW

Code	Size (L x W x H)	MOQ	Pack	Each
BTM3020BK	30 x 20 x 4.5cm	1	8	£29.40
BTM3525BK	35 x 25 x 4.5cm	1	6	£32.78
BTM4533BK	45 x 33 x 6cm	1	6	£51.46
BTM5040BK	50 x 39.5 x 6cm	1	6	£57.40
BTM5544BK	54.5 x 44 x 6cm	1	6	£69.48
BTM6549BK	65 x 49 x 6cm	1	6	£84.24

- Made from Acacia Wood.
- **NOT** available in IDC: **BTM4533BK**, **BTM5544BK** & **BTM6549BK**

Black Butler Trays

Code	Size (L x W x H)	MOQ	Pack	Each
WVT-B3528BK	35.5 x 28 x 4.5cm	1	4	£28.50
WVT-B4536BK	45.5 x 46 x 6cm	1	4	£34.94
WVT-B5038BK	50 x 38 x 6cm	1	4	£38.14
WVT-B5540BK	55 x 40 x 6cm	1	4	£46.18

- Made from Wood Veneer.

Light Wood Butler Trays

Code	Size (L x W x H)	MOQ	Pack	Each
WVT-B3528L	35.5 x 28 x 4.5cm	1	4	£25.46
WVT-B4536L	45.5 x 46 x 6cm	1	4	£31.22
WVT-B5038L	50 x 38 x 6cm	1	4	£34.06
WVT-B5540L	55 x 40 x 6cm	1	4	£41.22

- Made from Wood Veneer.

Natural Round Trays

NEW

Code	Size (Ø x H)	MOQ	Pack	Each
WRST25	25 x 6cm	1	6	£35.44
WRST30	30.5 x 6cm	1	6	£43.02

- Made from Acacia Wood.

Black Wood Tray w/ Foldable Metal Legs

Code	Size (L x W x H)	MOQ	Pack	Each
WVT-RS5930BK	59 x 30 x 23cm	1	6	£55.96

- Made from Wood Veneer.
- Foldable Metal legs.
- Velcro strap for legs.

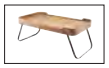

Light Wood Tray w/ Foldable Metal Legs

Code	Size (L x W x H)	MOQ	Pack	Each
WVT-RS5930L	59 x 30 x 23cm	1	6	£50.00

- Made from Wood Veneer.
- Foldable Metal legs.
- Velcro strap for legs.

Black Amenity Tray

NEW

Code	Size (L x W x H)	MOQ	Pack	Each
WVAT-3425BK	34 x 25.5 x 1.5cm	1	6	£18.22

- Made from Wood Veneer.

Light Wood Amenity Tray

NEW

Code	Size (L x W x H)	MOQ	Pack	Each
WVAT-3425L	34 x 25.5 x 1.5cm	1	6	£16.26

- Made from Wood Veneer.

Lightweight yet durable, our Laminated Trays offer the elegant appearance of wood with finishes in Birch, Mahogany or Granite. Built-to-last, these Trays are heat and stain-resistant, ideal for stylish and practical service in hotels, restaurants and cafes.

LAMINATED TRAYS

Darkwood Mahogany Trays

IDC

Code	Size (L x W)	MOQ	Pack	Each
DT4333	43 x 33cm	1	12	£10.26
DT4634	46 x 34cm	1	12	£10.88
DT4837	48 x 37cm	1	10	£13.38
DT6045	60 x 45cm	1	6	£21.80

- Made from Wood Veneer.

Lightwood Birch Trays

IDC

Code	Size (L x W)	MOQ	Pack	Each
LT4333	43 x 33cm	1	12	£13.44
LT4634	46 x 34cm	1	12	£13.00

- Made from Wood Veneer.
- Available in IDC: **LT4634**

Non-Slip Darkwood Mahogany Trays

Code	Size (L x W)	MOQ	Pack	Each
NSDT4634	46 x 34cm	1	6	£14.20

- Made from Wood Veneer.
- Non-slip coating.

Dark Granite Tray

IDC

Code	Size (L x W)	MOQ	Pack	Each
PT4634DG	46 x 34cm	1	12	£12.52

- Made from Wood Veneer.

Polypropylene and Fibreglass Tread Trays are ideal for busy, fast-paced service environments, featuring a rubber non-slip surface for optimal stability when transporting food and drinks and a space-saving stackable design. Plus, the Fibreglass Trays offer superior strength with the ability to hold more without flexing, bending or breaking.

TREAD TRAYS

Black Round Trays

Code	Size (Ø)	MOQ	Pack	Each
GG1100BLK	27.9cm	1	12	£6.44
GG1400BLK	35.5cm	1	12	£7.60
GG1600BLK	40.6cm	1	12	£12.32

- Non-slip rubber surface.
- Polypropylene.
- One-piece construction.
- Available in IDC: **GG1400BLK** & **GG1600BLK**

Black Oval Tray

Code	Size (L x W)	MOQ	Pack	Each
GG2700BLK	68.6 x 56.5cm	1	6	£33.68

- Non-slip rubber surface.
- Polypropylene.
- One-piece construction.

Black Rectangular Trays

Code	Size (L x W)	MOQ	Pack	Each
GG1216BLK	40.6 x 30.5cm	1	12	£13.04
GG1418BLK	45.7 x 36.5cm	1	12	£12.32
GG1520BLK	50.8 x 38.1cm	1	12	£17.56
GG1826BLK	66 x 45.7cm	1	6	£29.92

- Non-slip rubber surface.
- Polypropylene.
- One-piece construction.
- Available in IDC: **GG1216BLK** & **GG1418BLK**

Black Round Fibreglass Tray

Code	Size (Ø)	MOQ	Pack	Each
1400GR-004	35.5cm	1	12	£15.56

- Lightweight fibreglass material.
- Non-slip rubber surface.
- Reinforcement rods prevent warping.

Black Oval Fibreglass Tray

Code	Size (L x W)	MOQ	Pack	Each
3100GR-004	78.7 x 58.5cm	1	6	£103.30

- Lightweight fibreglass material.
- Non-slip rubber surface.
- Reinforcement rods prevent warping.

We offer a range of vibrant, coloured Polypropylene Fast Food Trays, that are economical and lightweight, featuring a skid-resistant surface, perfect for fast-food restaurants. While the stylish Stainless Steel Trays present a polished mirror finish, that is durable and stain-resistant for a sleek, professional presentation.

STAINLESS STEEL & FAST FOOD TRAYS

Stainless Steel Round Trays

Code	Size (Ø)	MOQ	Pack	Each
52039	30cm	1	5	£8.66
52139	35cm	1	5	£12.98

- Mirror finish with raised-edge.
- Available in IDC: **52139**

Black Fast Food Trays

Code	Size (L x W)	MOQ	Pack	Each
CT1014-03	35.6 x 27.5cm	1	12	£3.96
CT1216-03	41.5 x 30.5cm	1	12	£5.02
CT1418-03	45.7 x 35.6cm	1	12	£6.46

- Economical lightweight Polypropylene trays.
- Skid-resistant surface & with drying stacking lugs.

Red Fast Food Trays

Code	Size (L x W)	MOQ	Pack	Each
CT1014-05	35.6 x 27.5cm	1	12	£3.96
CT1216-05	41.5 x 30.5cm	1	12	£5.02
CT1418-05	45.7 x 35.6cm	1	12	£6.46

- Economical lightweight Polypropylene trays.
- Skid-resistant surface & with drying stacking lugs.

Stainless Steel Non-Slip Round Trays

Code	Size (Ø)	MOQ	Pack	Each
52039NS	30cm	1	5	£16.60
52139NS	35cm	1	5	£24.84

- Non-slip surface.
- Mirror finish with raised-edge.
- Available in IDC: **52139NS**

Blue Fast Food Trays

Code	Size (L x W)	MOQ	Pack	Each
CT1014-14	35.6 x 27.5cm	1	12	£3.96
CT1216-14	41.5 x 30.5cm	1	12	£5.02
CT1418-14	45.7 x 35.6cm	1	12	£6.46

- Economical lightweight Polypropylene trays.
- Skid-resistant surface & with drying stacking lugs.

Green Fast Food Trays

Code	Size (L x W)	MOQ	Pack	Each
CT1216-08	41.5 x 30.5cm	1	12	£5.02
CT1418-08	45.7 x 35.6cm	1	12	£6.46

- Economical lightweight Polypropylene trays.
- Skid-resistant surface & with drying stacking lugs.

Our elegant foldable Tray Stands, designed to streamline food and drink service are perfect for waiting staff, providing stability when transporting food and drink. Available in finishes from rustic wood to polished Stainless Steel, it blends seamlessly with the aesthetics of any hospitality setting.

TRAY STANDS

Natural Wood Butler Tray Stand

Code	Size (L x W x H)	MOQ	Pack	Each
1815AWD	56 x 45.5 x 77cm	1	1	£70.88

- Acacia Wood.
- Foldable with Non-slip feet for added stability.
- Compatible Butler Trays Size (L x W): 64 x 48cm
- Also fits Oval Tread Trays.

Mahogany Coloured Wood Tray Stand

Code	Size (L x H)	MOQ	Pack	Each
1815WD	42 x 84cm	1	1	£76.72

- Birch Wood.
- Foldable with Non-slip feet for added stability.
- Minimum Tray Size (L): 42cm

Black Wood Tray Stand

Code	Size (L x H)	MOQ	Pack	Each
1815WDBK	42 x 84cm	1	1	£76.72

- Birch Wood.
- Foldable with Non-slip feet for added stability.
- Minimum Tray Size (L): 42cm

Gold Stainless Steel Tray Stand

Code	Size (L x H)	MOQ	Pack	Each
1815GD	42 x 84cm	1	6	£59.84

- Stainless Steel.
- Foldable with Non-slip feet for added stability.
- Minimum Tray Size (L): 42cm

Black Stainless Steel Tray Stand

Code	Size (L x H)	MOQ	Pack	Each
1815BK	42 x 84cm	1	6	£49.86

- Stainless Steel.
- Foldable with Non-slip feet for added stability.
- Minimum Tray Size (L): 42cm

Chrome Stainless Steel Tray Stand

Code	Size (L x H)	MOQ	Pack	Each
1815	42 x 84cm	1	6	£49.86

- Stainless Steel.
- Foldable with Non-slip feet for added stability.
- Minimum Tray Size (L): 42cm

GenWare

GenWare

CLOTHING

Aprons, Jackets, Baggies & Headwear **447**

Size Guide

Size	To Fit Chest	To Fit Waist
XS	32 - 34″	32 - 34″
S	36 - 38″	36 - 38″
M	40 - 42″	40 - 42″
L	44 - 46″	44 - 46″
XL	48 - 50″	48 - 50″
XXL	52 - 54″	52 - 54″

Our clothing range offers unisex designs, made from durable, breathable fabrics ensuring safety, hygiene and comfort, while maintaining a professional look.

APRONS, JACKETS, BAGGIES & HEADWEAR

Black Bib Apron

Code	Size (W x H)	MOQ	Pack	Each
NA03	70 x 90cm	1	10	£12.12

- 65% Polyester/35% Cotton.
- Reinforced corner piece where tape meets the Apron for longevity.

Denim Bib Aprons

Code	Description	Size (W x H)	MOQ	Pack	Each
NA22	Unwashed Denim (Dark)	70 x 90cm	1	60	£14.50
NA23	Washed Denim (Light)	70 x 90cm	1	60	£14.50

- Features a split front pocket.
- Ideal for Front-of-House use.

Cotton Butchers Aprons

Code	Description	Size (W x H)	MOQ	Pack	Each
NA08BK	Black with White Stripes	70 x 100cm	1	10	£12.12
NA08	Navy with White Stripes	70 x 100cm	1	10	£12.12

- 100% Cotton.
- Reinforced corner piece where tape meets the Apron for longevity.

PVC Waterproof Butchers Apron

Code	Description	Size (W x H)	MOQ	Pack	Each
NA11	Navy with White Stripes	72 x 100cm	1	10	£12.60

- 100% waterproof PVC construction.
- Reinforced corner piece where tape meets the Apron for longevity.
- Easy wipe clean finish.

Black Waist Aprons

Code	Description	Size (W x H)	MOQ	Pack	Each
NA04	No Pocket	90 x 70cm	1	10	£10.88
NA10	Split Front Pocket	90 x 70cm	1	10	£11.56

- 65% Polyester/35% Cotton.
- Reinforced corner piece where tape meets the Apron for longevity.

Black Short Apron with Split Front Pocket

Code	Description	Size (W x H)	MOQ	Pack	Each
NA06	Split Front Pocket	70 x 37cm	1	10	£10.88

- 65% Polyester/35% Cotton.
- Reinforced corner piece where tape meets the Apron for longevity.

Basic Stud Jackets - Long Sleeve

Code	Description	Size	MOQ	Pack	Each
NJ01-S	White	Small	1	35	£24.22
NJ01-M	White	Medium	1	35	£24.22
NJ01-L	White	Large	1	35	£24.22
NJ01-XL	White	Extra Large	1	35	£24.22

- Simple, durable and comfortable Jackets offer great value and performance in any busy kitchen.
- Double-breasted.
- Press stud fastening.
- Hemmed cuff.
- Polycotton.
- Suitable for commercial laundering.

Basic Stud Jackets - Short Sleeve

Code	Description	Size	MOQ	Pack	Each
NJ18-S	White	Small	1	50	£22.94
NJ18-M	White	Medium	1	50	£22.94
NJ18-L	White	Large	1	50	£22.94
NJ18-XL	White	Extra Large	1	50	£22.94

- Simple, durable and comfortable Jackets offer great value and performance in any busy kitchen.
- Double-breasted.
- Press stud fastening.
- Hemmed cuff.
- Polycotton.
- Suitable for commercial laundering.

Basic Stud Jackets - Short Sleeve

Code	Description	Size	MOQ	Pack	Each
NJ20-S	Black	Small	1	50	£24.22
NJ20-M	Black	Medium	1	50	£24.22
NJ20-L	Black	Large	1	50	£24.22
NJ20-XL	Black	Extra Large	1	50	£24.22

- Simple, durable and comfortable Jackets offer great value and performance in any busy kitchen.
- Double-breasted.
- Press stud fastening.
- Hemmed cuff.
- Polycotton.
- Suitable for commercial laundering.

Polycotton Baggies

Code	Description	Size	MOQ	Pack	Each
NB01-XS	Black	Extra Small	1	25	£27.82
NB01-S	Black	Small	1	25	£27.82
NB01-M	Black	Medium	1	25	£27.82
NB01-L	Black	Large	1	25	£27.82
NB01-XL	Black	Extra Large	1	25	£27.82
NB01-XXL	Black	Extra Extra Large	1	25	£27.82

- 33" Inside leg.
- Elastic waistband and draw-string.
- 1 back and 2 front pockets.

Baseball Cap

Code	Description	Size	MOQ	Pack	Each
NH06	Black	One Size Fits All	1	6	£5.68

- Made from 100% Cotton.
- Black Baseball Caps are becoming popular headwear in the kitchen.

Money Apron

Code	Description	Size (W x H)	MOQ	Pack	Each
NA13	Split Front Pocket	44 x 29cm	1	10	£7.06

- 65% Polyester/35% Cotton.
- Provides an easy, hands-free way to carry essentials on the go.

Beanie

Code	Description	Size	MOQ	Pack	Each
NH01	Black	One Size Fits All	1	10	£7.32

- Made from a Polycotton blend.
- Features cool vents.
- Strong & versatile.

GenWare

GenWare

CHEF KNIVES

Chef Knives, Steels & Sharpener	**451**
Peelers, Corer, Tweezers & Scissors	**453**
Knife Storage, Protection & Sets	**454**
Colour-Coded Chef Knives & Sets	**456**
Giesser™ Professional Chef Knives	**458**

The GenWare Professional Chef Knife collection consists of a wide choice of Chef Knives, featuring knives with ergonomic polypropylene handles for a comfortable grip and knives with full-tang molybdenum steel blades for razor-sharp precision and cutting edge retention—perfect for demanding kitchen environments.

CHEF KNIVES, STEELS & SHARPENER

2.5" Turning Knife

Code	Description	Size (L)	MOQ	Pack	Each
K-T2	Black Handle	5.1cm/2.5"	1	12	£4.10

- High-quality Molybdenum Steel blade.
- Full-tang blade.
- Polypropylene ergonomic handle.
- Conforms to BS8442-5
- Measurement is for the blade length.

Paring Knives

Code	Description	Size (L)	MOQ	Pack	Each
K-P3	Black Handle	7.6cm/3"	1	12	£4.10
K-P4	Black Handle	10.2cm/4"	1	12	£4.60

- High-quality Molybdenum Steel blade.
- Full-tang blade.
- Polypropylene ergonomic handle.
- Conforms to BS8442-5
- Measurement is for the blade length.

4" Vegetable Knife

Code	Description	Size (L)	MOQ	Pack	Each
K-V4	Black Handle	10.2cm/4"	1	12	£4.36

- High-quality Molybdenum Steel blade.
- Full-tang blade.
- Polypropylene ergonomic handle.
- Conforms to BS8442-5
- Measurement is for the blade length.

4" Serrated Tomato Knife

Code	Description	Size (L)	MOQ	Pack	Each
K-T4SER	Black Handle	10.2cm/4"	1	12	£5.00

- High-quality Molybdenum Steel blade.
- Full-tang blade.
- Polypropylene ergonomic handle.
- Conforms to BS8442-5
- Measurement is for the blade length.

5" Rigid Boning Knife

Code	Description	Size (L)	MOQ	Pack	Each
K-BN5	Black Handle	12.7cm/5"	1	12	£11.72

- High-quality Molybdenum Steel blade.
- Full-tang blade.
- Polypropylene ergonomic handle.
- Conforms to BS8442-5
- Measurement is for the blade length.

6" Flexible Filleting Knife

Code	Description	Size (L)	MOQ	Pack	Each
K-F6	Black Handle	15.2cm/6"	1	12	£13.64

- High-quality Molybdenum Steel blade.
- Full-tang blade.
- Polypropylene ergonomic handle.
- Conforms to BS8442-5
- Measurement is for the blade length.

4" Serrated Bar Knife

Code	Description	Size (L)	MOQ	Pack	Each
K-BAR4	Fork-Ended	10.2cm/4"	1	12	£5.38

- Sharp serrated knife blade with fork-end.
- Polypropylene ergonomic handle.
- Measurement is for the blade length.

8" Serrated Bread Knife

Code	Description	Size (L)	MOQ	Pack	Each
K-BR8	Black Handle	20.3cm/8"	1	6	£17.76

- High-quality Molybdenum Steel blade.
- Full-tang blade.
- Polypropylene ergonomic handle.
- Conforms to BS8442-5
- Measurement is for the blade length.

10" Serrated Universal / Pastry Knife

Code	Description	Size (L)	MOQ	Pack	Each
K-U10SER	Black Handle	25.4cm/10"	1	6	£17.54

- High-quality Molybdenum Steel blade.
- Full-tang blade.
- Polypropylene ergonomic handle.
- Conforms to BS8442-5
- Measurement is for the blade length.

Chef Knives

Code	Description	Size (L)	MOQ	Pack	Each
K-C6	Black Handle	15.2cm/6"	1	12	£13.64
K-C8	Black Handle	20.3cm/8"	1	6	£17.54
K-C10	Black Handle	25.4cm/10"	1	6	£19.48

- High-quality Molybdenum Steel blade.
- Full-tang blade.
- Polypropylene ergonomic handle.
- Conforms to BS8442-5
- Measurement is for the blade length.

10" Serrated Slicing Knife

Code	Description	Size (L)	MOQ	Pack	Each
K-S10SER	Black Handle	25.4cm/10"	1	6	£19.48

- High-quality Molybdenum Steel blade.
- Full-tang blade.
- Polypropylene ergonomic handle.
- Conforms to BS8442-5
- Measurement is for the blade length.

10" Steak Knife

Code	Description	Size (L)	MOQ	Pack	Each
K-SK10	Black Handle	25.4cm/10"	1	6	£21.42

- High-quality Molybdenum Steel blade.
- Full-tang blade.
- Polypropylene ergonomic handle.
- Conforms to BS8442-5
- Measurement is for the blade length.

8" Flexible Palette Knife

Code	Description	Size (L)	MOQ	Pack	Each
K-PT8	Black Handle	20.3cm/8"	1	6	£13.64

- Flexible blade.
- Polypropylene ergonomic handle.
- Measurement is for the blade length.

7.5" Cranked Flexible Palette Knife

Code	Description	Size (L)	MOQ	Pack	Each
K-CPT8	Black Handle	19cm/7.5"	1	6	£8.98

- Flexible cranked blade.
- Polypropylene ergonomic handle.
- Measurement is for the blade length.

6" Carving Fork

Code	Description	Size (L)	MOQ	Pack	Each
K-FK6	Black Handle	15.2cm/6"	1	8	£17.52

- 18/0 Stainless Steel.
- Polypropylene ergonomic handle.

Sharpening Steels

Code	Description	Size (L)	MOQ	Pack	Each
K-ST10	Black Handle	25.4cm/10"	1	6	£15.62
K-ST12	Black Handle	30.5cm/12"	1	6	£17.02

- Used to rejuvenate blunt knives to a razor sharp blade.
- Polypropylene handle and ergonomic shape.

10" Oval Diamond Steel

Code	Description	Size (L)	MOQ	Pack	Each
K-DST10	Black Handle	25.4cm/10"	1	6	£28.12

- Used to rejuvenate blunt knives to a razor sharp blade.
- Polypropylene handle and ergonomic shape.

Knife Sharpener

Code	Description	Size (L)	MOQ	Pack	Each
KS1	Soft Grip Handle	19.5 x 5 x 7cm	1	9	£28.66

- Two-step sharpening.
- Non-slip feet for safe sharpening.
- Rejuvenates blunt knives.
- Not suitable for serrated knives.

Our durable range of back-of-house accessories are ideal for use in busy commercial kitchens. Featuring razor sharp two-way blade Peelers, perfect for peeling high volumes of fruit and vegetables and ergonomically designed handles for comfort, plus we have a range of other essential kitchen tools to streamline food preparation.

PEELERS, CORER, TWEEZERS & SCISSORS

Potato Peelers

Code	Description	Size (L)	MOQ	Pack	Each
K-PEEL	Black Handle	10.2cm/4"	1	12	£3.34
8249	Black Handle	16.5cm	1	20	£8.40

- High-quality Stainless Steel garnishing tool.
- Polypropylene ergonomic handle.
- Available in IDC: **8249**

Speed Peeler

Code	Description	Size (L x W)	MOQ	Pack	Each
8249-RAP	Black Handle	10.7 x 6.5cm	1	24	£4.40

- Coated Stainless Steel blade.
- Ergonomic handle.
- Easy-to-use.

Speed Peeler

Code	Description	Size (L)	MOQ	Pack	Each
PEELSP	Stainless Steel	10.2cm/4"	1	24	£2.70

- Made from Stainless Steel.
- Razor sharp 2-way blade.

Apple Corer

Code	Description	Size (Ø x L)	MOQ	Pack	Each
APCR	Black Handle	2 x 20.5cm	1	12	£6.44

- High-quality Stainless Steel garnishing tool.
- Polypropylene ergonomic handle.

Chef Tweezers

Code	Description	Size (L)	MOQ	Pack	Each
951430	Round Tip	31cm	1	10	£16.14

- Made from Stainless Steel.
- Aids with presentation of dishes.

Stainless Steel Kitchen Scissors

Code	Description	Size (L)	MOQ	Pack	Each
SCIS7	Black	20.3cm/8"	1	12	£4.34
SCIS7R	Red	20.3cm/8"	1	12	£5.92
SCIS7BL	Blue	20.3cm/8"	1	12	£5.92

- Ideal for Kitchen tasks such as cutting and shearing food.
- Multipurpose tool including a bottle opener.
- Available in IDC: **SCIS7** & **SCIS7R**

We offer a range of durable and secure knife cases, featuring individual slots for organised storage and designs with shoulder straps to ensure safe transport. Designed for chefs, they protect blades and prevent injuries in busy kitchens.

KNIFE STORAGE, PROTECTION & SETS

Folio Knife Case

Code	Description	Size (L x W x H)	MOQ	Pack	Each
K-CASE7	7 Compartment	38 x 5 x 22cm	1	20	£19.74

- Folio style design with hard sides to protect both the knives & the user.
- Knives not included.

Knife Case

Code	Description	Size (L x W x H)	MOQ	Pack	Each
K-CASE10	10 Compartment	50 x 5 x 16cm	1	20	£19.74

- Combines the best features of both a wallet and a case.
- Compact design but with a solid feel and additional shoulder strap.
- Hard sides to protect both the knives and the user.
- Knives not included.

Heavy-Duty Knife Case

Code	Description	Size (L x W x H)	MOQ	Pack	Each
K-CASE16	16 Compartment	52 x 9 x 25cm	1	6	£38.96

- 16 compartments to fit entire knife set.
- Perfect for transporting and keeping your Chef Knives organised.
- Hard sides to protect both the knives and the user.
- Solid feel and shoulder strap.
- Knives not included.

Canvas Knife Wallet

Code	Description	Size (L x W)	MOQ	Pack	Each
K-WLT14	14 Compartment	68 x 60cm	1	20	£14.50

- Made from Canvas.
- Knives not included.

Stainless Steel Knife Box

Code	Description	Size (L x W x H)	MOQ	Pack	Each
32100	9 Slots	32 x 6.5 x 30cm	1	12	£32.42

- Knife protector built-in.
- Holds 7 Knives & 2 Sharpening Steel.
- Designed for wall-mounting.

Magnetic Knife Rack

Code	Description	Size (L)	MOQ	Pack	Each
109-20B	White	55.9cm/22"	1	10	£12.70

- High-quality construction.
- Maximum Knife Weight: 500g
- Supplied with wall-mounting kit.

KNIFE STORAGE, PROTECTION & SETS ...continued

7 Piece Basic Knife Set & Wallet

Code	Description	MOQ	Pack	Each
KNIFESET7	Set includes: **K-P3**, **K-C8**, **K-BN5**, **K-F6**, **K-PT8**, **K-ST10**, **K-PEEL** & **K-WLT14**	1	4	£72.52

- 7 piece Knife Set & Canvas Knife Wallet.
- Our Basic Knife Set containing essential knives & accessories.

10 Piece Professional Knife Set & Case

IDC

Code	Description	MOQ	Pack	Each
KNIFESET10	Set includes: **K-T2**, **K-P3**, **K-T4SER**, **K-C8**, **K-BN5**, **K-F6**, **K-S10SER**, **K-PT8**, **K-ST10**, **K-PEEL** & **K-CASE16**	1	4	£108.72

- 10 piece Knife Set & heavy-duty Knife Case.
- This item is assembled from components in-house, for latest availability please call: **01322 443143** or email: **customersupport@nevillesglobal.com**

15 Piece Deluxe Knife Set & Case

IDC

Code	Description	MOQ	Pack	Each
KNIFESET15	Set includes: **K-C10**, **K-C8**, **K-C6**, **K-F6**, **K-BN5**, **K-U10SER**, **K-PT8**, **K-T4SER**, **K-P3**, **K-T2**, **K-FK6**, **SCIS7**, **K-ST12**, **K-BR8**, **K-S10SER** & **K-CASE16**	1	48	£165.46

- 15 piece Knife Set & heavy-duty Knife Case.
- This item is assembled from components in-house, for latest availability please call: **01322 443143** or email: **customersupport@nevillesglobal.com**

COLOUR-CODED CHEF KNIVES & SETS

GUIDE TO KNIFE USAGE

- SALAD & FRUIT PRODUCTS
- RAW MEAT
- BAKERY & DAIRY PRODUCTS
- COOKED MEATS
- VEGETABLE PRODUCTS
- RAW FISH
- ALLERGEN

4" Vegetable Knives

Code	Description	Size (L)	MOQ	Pack	Each
K-V4BL	Blue Handle	10.2cm/4"	1	12	£2.30
K-V4BR	Brown Handle	10.2cm/4"	1	12	£2.30
K-V4G	Green Handle	10.2cm/4"	1	12	£2.30
K-V4R	Red Handle	10.2cm/4"	1	12	£2.30

- Same features as the GenWare Black Handled Professional Knives.
- Measurement is for the blade length.

5" Rigid Boning Knife

Code	Description	Size (L)	MOQ	Pack	Each
K-BN5R	Red Handle	12.7cm/5"	1	12	£7.20

- Same features as the GenWare Black Handled Professional Knives.
- Measurement is for the blade length.

6" Flexible Filleting Knife

Code	Description	Size (L)	MOQ	Pack	Each
K-F6BL	Blue Handle	15.2cm/6"	1	12	£7.60

- Same features as the GenWare Black Handled Professional Knives.
- Measurement is for the blade length.

8" Palette Knife

Code	Description	Size (L)	MOQ	Pack	Each
K-PT8W	White Handle	20.3cm/8"	1	6	£6.40

- Same features as the GenWare Black Handled Professional Knives.
- Measurement is for the blade length.

8" Serrated Bread Knife

Code	Description	Size (L)	MOQ	Pack	Each
K-BR8W	White Handle - Serrated	20.3cm/8"	1	6	£7.90

- Same features as the GenWare Black Handled Professional Knives.
- Measurement is for the blade length.

8" Chef Knives

Code	Description	Size (L)	MOQ	Pack	Each
K-C8BL	Blue Handle	20.3cm/8"	1	6	£12.02
K-C8BR	Brown Handle	20.3cm/8"	1	6	£12.02
K-C8G	Green Handle	20.3cm/8"	1	6	£12.02
K-C8R	Red Handle	20.3cm/8"	1	6	£12.02
K-C8W	White Handle	20.3cm/8"	1	6	£12.02
K-C8Y	Yellow Handle	20.3cm/8"	1	6	£12.02
K-C8P	Purple Handle	20.3cm/8"	1	6	£12.02

- Same features as the GenWare Black Handled Professional Knives.
- Measurement is for the blade length.

10" Chef Knives

Code	Description	Size (L)	MOQ	Pack	Each
K-C10BR	Brown Handle	25.4cm/10"	1	6	£15.92
K-C10G	Green Handle	25.4cm/10"	1	6	£15.92
K-C10R	Red Handle	25.4cm/10"	1	6	£15.92
K-C10W	White Handle	25.4cm/10"	1	6	£15.92
K-C10Y	Yellow Handle	25.4cm/10"	1	6	£15.92

- Same features as the GenWare Black Handled Professional Knives.
- Measurement is for the blade length.

12" Slicing Knives

Code	Description	Size (L)	MOQ	Pack	Each
K-S12SERW	White Handle	30.5cm/12"	1	6	£10.38
K-S12SERY	Yellow Handle - Serrated	30.5cm/12"	1	6	£10.38

- Same features as the GenWare Black Handled Professional Knives.
- Measurement is for the blade length.

COLOUR-CODED CHEF KNIVES & SETS ...continued

6 Piece Colour-Coded Knife Set & Wallet

Code	Description	MOQ	Pack	Each
KWLTCOLOUR6	Set includes: **K-S12SERY**, **K-C10R**, **K-C8BR**, **K-F6BL**, **K-BN5R**, **K-V4G** & **K-WLT14**	1	8	£67.84

- 6 piece Colour-Coded Knife Set & Canvas Knife Wallet.
- This item is assembled from components in-house, for latest availability please call: **01322 443143** or email: **customersupport@nevillesglobal.com**

10 Piece Colour-Coded Knife Set & Case

Code	Description	MOQ	Pack	Each
KCASECOL10	Set includes: **K-PT8W**, **K-BR8W**, **K-C10R**, **K-S12SERY**, **K-V4BR**, **K-V4G**, **K-BN5R**, **K-F6BL**, **K-C8G**, **K-C8BR** & **K-CASE16**	1	4	£103.46

- 10 piece Colour-Coded Knife Set & heavy-duty Knife Case.
- This item is assembled from components in-house, for latest availability please call: **01322 443143** or email: **customersupport@nevillesglobal.com**

15 Piece Deluxe Knife Set

Code	Description	MOQ	Pack	Each
KCASECOL15	Set includes: **K-C10**, **K-C8**, **K-C6**, **K-F6**, **K-BN5**, **K-U10SER**, **K-PT8**, **K-T4SER**, **K-P3**, **K-T2**, **K-FK6**, **SCIS7**, **K-ST12**, **K-BR8**, **K-S10SER** & **K-CASE16**	1	4	£150.46

- 15 piece Colour-Coded Knife Set & heavy-duty Knife Case.
- This item is assembled from components in-house, for latest availability please call: **01322 443143** or email: **customersupport@nevillesglobal.com**

Giesser Professional Knives, manufactured in Germany, combine traditional craftsmanship with modern design. Renowned for high-quality blades, reliability and precision cutting edge retention, they feature slip-resistant ergonomic rubber thermoplastic handles with protective hand guards for safety and controlled handling.

GIESSER™ PROFESSIONAL KNIVES

Chef Knives

Code	Description	Size (L)	MOQ	Pack	Each
8455-16	Black Handle	16cm/6.25"	1	6	£29.66
8455-20	Black Handle	20cm/7.75"	1	6	£33.16
8455-23	Black Handle	23cm/9"	1	6	£40.12
8455-26	Black Handle	26cm/10.25"	1	6	£42.76

• Measurement is for the blade length.

7" Scalloped Santoku Knife

Code	Description	Size (L)	MOQ	Pack	Each
8269-WWLK-18	Scalloped Blade - Black Handle	18cm/7"	1	6	£42.76

• Measurement is for the blade length.

218365-W-11

8365-WSP-11

Serrated Tomato Knives

Code	Description	Size (L)	MOQ	Pack	Each
8365-WSP-11	Black Handle	11cm/4.25"	1	20	£7.44
218365-W-11	Black Rubber Handle	11cm/4.25"	1	6	£11.02

• Measurement is for the blade length.
• Available in IDC: **8365-WSP-11**

5" Rigid Boning Knife

Code	Description	Size (L)	MOQ	Pack	Each
3105-13	Black Handle	13cm/5"	1	6	£24.08

• Measurement is for the blade length.

7" Flexible Filleting Knife

Code	Description	Size (L)	MOQ	Pack	Each
7365-18	Black Handle	18cm/7"	1	6	£32.56

• Measurement is for the blade length.

Vegetable / Paring Knives

Code	Description	Size (L)	MOQ	Pack	Each
8315-SP-8	Black Handle	8cm/3.25"	1	20	£6.24
8315-SP-10	Black Handle	10cm/4"	1	20	£7.00

• Measurement is for the blade length.

GIESSER™ PROFESSIONAL KNIVES ...continued

8.25" Serrated Bread Knife

Code	Description	Size (L)	MOQ	Pack	Each
8355-W-21	Black Handle	21cm/8.25"	1	6	£31.02

• Measurement is for the blade length.

9.75" Serrated Curved Pastry Knife

IDC

Code	Description	Size (L)	MOQ	Pack	Each
8265-W-25	Black Handle	25cm/9.75"	1	6	£38.36

• Measurement is for the blade length.

12.25" Serrated Slicing Knife

Code	Description	Size (L)	MOQ	Pack	Each
7705-W-31	Black Handle	31cm/12.25"	1	6	£47.10

• Measurement is for the blade length.

12.25" Scalloped Salmon Knife

Code	Description	Size (L)	MOQ	Pack	Each
8475-WWL-31	Black Handle	31cm/12.25"	1	6	£55.78

• Measurement is for the blade length.

12.25" Plain Slicing Knife

Code	Description	Size (L)	MOQ	Pack	Each
7705-31	Black Handle	31cm/12.25"	1	6	£47.10

• Measurement is for the blade length.

4" Confectioners Spatula

Code	Description	Size (L)	MOQ	Pack	Each
8205-10	Black Handle	10cm/4"	1	6	£19.22

• Measurement is for the blade length.

9.5" Butchers / Steak Knife

Code	Description	Size (L)	MOQ	Pack	Each
6005-24	Black Handle	24cm/9.5"	1	6	£44.48

• Measurement is for the blade length.

4.75" Cranked Flexible Palette Knife

Code	Description	Size (L)	MOQ	Pack	Each
8235-12	Black Handle	12cm/4.75"	1	6	£22.68

• Measurement is for the blade length.

8.25" Cranked Flexible Palette Knife

Code	Description	Size (L)	MOQ	Pack	Each
8235-21	Black Handle	21cm/8.25"	1	6	£27.92

• Measurement is for the blade length.

5″ Flexible Cranked Turner

Code	Description	Size (L)	MOQ	Pack	Each
823914S	Black Handle	13cm/5″	1	6	£34.20

- Measurement is for the blade length.

Potato Peeler

Code	Description	Size (L)	MOQ	Pack	Each
8249	Black Handle	16.5cm	1	20	£8.40

- Stainless Steel blade.
- Ergonomic handle.
- Suitable for left and right handed use.

Speed Peeler

Code	Description	Size (L)	MOQ	Pack	Each
8249-RAP	Black Handle	10.7 x 6.5cm	1	24	£4.40

- Coated Stainless Steel blade.
- Ergonomic handle.
- Easy-to-use.

Palette / Flexible Spatulas

Code	Description	Size (L)	MOQ	Pack	Each
8215-26	Black Handle	26cm/10.25″	1	6	£30.52
8215-31	Black Handle	31cm/12.25″	1	6	£34.02

- Measurement is for the blade length.

12″ Sharpening Steel

Code	Description	Size (L)	MOQ	Pack	Each
9924-31	Black Handle	31cm/12″	1	12	£43.58

- Medium fine Steel.
- Round shape.
- Hard Chrome plated.

Universal Scissors

Code	Description	Size (L)	MOQ	Pack	Each
9506	Black Handle	21.6cm/8.5″	1	6	£41.88

- Stainless Steel serrated blades.
- Ergonomic, comfortable handle.
- Blade features bottle opener.

GenWare

KITCHENWARE & UTENSILS

Cutting Board & Racks	**463**
Buckets & Bowls	**465**
Colanders & Salad Spinners	**466**
Funnels, Strainers, Sieves & Shakers	**467**
Graters & Meat Utensils	**468**
Can Openers, Garlic Press & Slicer	**469**
Squeeze Bottles & Blow Torches	**470**
Turners & Fast Food Accessories	**471**
Scoops	**472**
Hollow Handled Buffet Utensils	**473**
Colour-Coded Buffet Utensils	**474**
Spoons & Ladles	**476**
Servers, Lifters, Spoonulas & Spatulas	**477**
Tongs	**478**
Whisks & Mashers	**480**
Pizza & Dough Accessories	**481**
Rolling Pins, Brushes & Mousse Rings	**482**
Whippers, Bulbs, Piping Bags & Scoops	**483**
Measuring Cups, Jugs & Scales	**484**
Thermometers & Timer	**485**
Order Pads, Grabbers & Service Bell	**486**
Oven Gloves & Tea Towels	**487**

GUIDE TO CHOPPING BOARD USAGE

- SALAD & FRUIT PRODUCTS
- RAW MEAT
- BAKERY & DAIRY PRODUCTS
- COOKED MEATS
- VEGETABLE PRODUCTS
- RAW FISH
- ALLERGEN

Our Colour-Coded Chopping Boards help prevent cross-contamination for safe, hygienic food preparation.

CUTTING BOARDS & RACKS

Low-Density Colour-Coded Chopping Boards

Code	Description	Size (L x W x H)	MOQ	Pack	Each
G1812	Green	45.7 x 30.5 x 1.2cm/0.5"	1	10	£12.02
G11812	Green	45.7 x 30.5 x 2.5cm/1"	1	5	£32.94
R1812	Red	45.7 x 30.5 x 1.2cm/0.5"	1	10	£12.02
R11812	Red	45.7 x 30.5 x 2.5cm/1"	1	5	£32.94
W1812	White	45.7 x 30.5 x 1.2cm/0.5"	1	10	£12.02
W11812	White	45.7 x 30.5 x 2.5cm/1"	1	5	£32.94
Y1812	Yellow	45.7 x 30.5 x 1.2cm/0.5"	1	10	£12.02
Y11812	Yellow	45.7 x 30.5 x 2.5cm/1"	1	5	£32.94
BR1812	Brown	45.7 x 30.5 x 1.2cm/0.5"	1	10	£12.02
BR11812	Brown	45.7 x 30.5 x 2.5cm/1"	1	5	£32.94
BL1812	Blue	45.7 x 30.5 x 1.2cm/0.5"	1	10	£12.02
BL11812	Blue	45.7 x 30.5 x 2.5cm/1"	1	5	£32.94
P1812	Purple	45.7 x 30.5 x 1.2cm/0.5"	1	10	£12.02

- Low-density Polyethylene.
- Complies with HACCP food regulations.
- Colour-coded to prevent cross-contamination.
- Durable, non-absorbent and odourless.

Low-Density Chopping Board Sets

Code	Description	Size (L x W x H)	MOQ	Pack	Each
LDSET	6 Boards	45.7 x 30.5 x 1.2cm	1	1	£71.78
LDSETRCK	6 Boards & Rack	45.7 x 30.5 x 1.2cm	1	1	£76.70

- Low-density Polyethylene.
- Blue, Brown, Green, Red, White & Yellow Chopping Boards.
- **LDSETRCK** includes Knockdown Rack: **1600**

Low-Density Chopping Board Set & Rack

Code	Description	Size (L x W x H)	MOQ	Pack	Each
LDSETRCK1	6 Boards & Rack	45.7 x 30.5 x 2.5cm	1	1	£211.28

- Low-density Polyethylene.
- Blue, Brown, Green, Red, White & Yellow Chopping Boards.
- Includes Stainless Steel Rack: **1700**

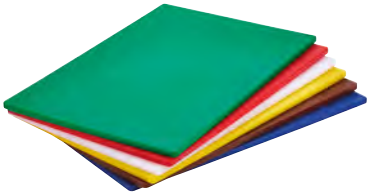

High-Density Colour-Coded Chopping Boards

Code	Description	Size (L x W x H)	MOQ	Pack	Each
HD1812G	Green	45.7 x 30.5 x 1.2cm/0.5"	1	10	£22.58
HD1824-19G	Green	61 x 45.7 x 1.9cm/0.75"	1	5	£65.96
HD1812R	Red	45.7 x 30.5 x 1.2cm/0.5"	1	10	£22.58
HD1824-19R	Red	61 x 45.7 x 1.9cm/0.75"	1	5	£65.96
HD1812W	White	45.7 x 30.5 x 1.2cm/0.5"	1	10	£22.58
HD1824-19W	White	61 x 45.7 x 1.9cm/0.75"	1	5	£65.96
HD1812Y	Yellow	45.7 x 30.5 x 1.2cm/0.5"	1	10	£22.58
HD1824-19Y	Yellow	61 x 45.7 x 1.9cm/0.75"	1	5	£65.96
HD1812BR	Brown	45.7 x 30.5 x 1.2cm/0.5"	1	10	£22.58
HD1824-19BR	Brown	61 x 45.7 x 1.9cm/0.75"	1	5	£65.96
HD1812BL	Blue	45.7 x 30.5 x 1.2cm/0.5"	1	10	£22.58
HD1824-19BL	Blue	61 x 45.7 x 1.9cm/0.75"	1	5	£65.96

- High-density Polyethylene.
- Complies with HACCP food regulations.
- Colour-coded to prevent cross-contamination.
- Durable, non-absorbent and odourless.

High-Density Chopping Board Set & Rack

Code	Description	Size (L x W x H)	MOQ	Pack	Each
HDSETRCK	6 Boards & Rack	45.7 x 30.5 x 1.2cm	1	1	£167.08

- High-density Polyethylene.
- Blue, Brown, Green, Red, White & Yellow Chopping Boards.
- Includes Knockdown Rack: **1600**

High-Density Chopping Board Set & Rack

Code	Description	Size (L x W x H)	MOQ	Pack	Each
HDSETRCK34	6 Boards & Rack	61 x 45.7 x 1.9cm	1	1	£366.98

- Low-density Polyethylene.
- Blue, Brown, Green, Red, White & Yellow Chopping Boards.
- Includes Stainless Steel Rack: **1700**

Acacia Wood Chopping Board

Code	Size (L x W x H)	MOQ	Pack	Each
WD1812	45.5 x 30.5 x 4.5cm	1	4	£63.14

- Integrated finger grooves.
- Stylish and functional.

Acacia Wood Slatted Chopping Board

Code	GN	Size (L x W x H)	MOQ	Pack	Each
WCB5332	1/1	53 x 32.5 x 2cm	1	6	£56.14

- Removable slatted section.

Low-Density Chopping Board

Code	Description	Size (L x W x H)	MOQ	Pack	Each
156	White	25.4 x 15.2 x 1.3/0.5"	1	40	£7.80

- Low-density Polyethylene.
- Integrated handle.
- Durable, non-absorbent and odourless.

Plastic 'Knockdown' Chopping Board Rack

Code	Description	MOQ	Pack	Each
1600	Stores 6 Boards	1	12	£18.68

- Made from Polyethylene.
- Rack suitable for Chopping Board Thickness: 1.2cm/0.5"
- Easy cleaning and storage.
- Stores 6 Chopping Boards (not included).

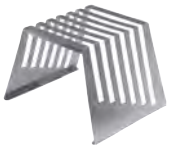

Stainless Steel Chopping Board Rack

Code	Description	Size (L x W x H)	MOQ	Pack	Each
1800	Stores 6 Boards	24 x 18 x 20.5cm	1	10	£28.08

- Stainless Steel.
- Rack suitable for Chopping Board Thickness: 1.2cm/0.5"
- One-piece construction.
- Stores 6 Chopping Boards (not included).

Stainless Steel Wire Chopping Board Rack

Code	Description	MOQ	Pack	Each
1700	Stores 6 Boards	1	6	£30.46

- Stainless Steel.
- Rack suitable for Chopping Board Thickness: 1.2-2.5cm / 0.5-1"
- Rubber feet for easy grip and stability.
- Stores 6 Chopping Boards (not included).

BUCKETS & BOWLS

Our durable Stainless Steel Mixing Bowls and Buckets are versatile, stackable and built for professional kitchens.

Stainless Steel Skirted Base Bucket

Code	Size (Ø)	Capacity	MOQ	Pack	Each
13512	25.5cm	12L	1	5	£124.34

- 18/10 Stainless Steel.
- Buckets are graduated in litres.
- Skirted base.
- Features swing handle.

Stainless Steel Plain Base Buckets

IDC

Code	Size (Ø x H)	Capacity	MOQ	Pack	Each
13012	31 x 26cm	12L	1	10	£96.64
13015	32.5 x 34.2cm	15L	1	5	£103.56

- 18/10 Stainless Steel.
- Buckets are graduated in litres.
- Features swing handle.
- Available in IDC: **13015**

Stainless Steel Economy Bucket

IDC

Code	Size (Ø)	Capacity	MOQ	Pack	Each
E13012	30cm	12L	1	3	£42.54

- Made from Stainless Steel.
- Bucket not graduated.
- Strong welded handle.

Stainless Steel Swedish Bowls

IDC

Code	Size (Ø x H)	Capacity	MOQ	Pack	Each
1010	17 x 9cm	1L	1	10	£11.74
1020	22 x 11.5cm	2L	1	10	£14.48
1030	25 x 12cm	3L	1	10	£21.08
1040	27 x 13cm	4L	1	10	£21.30
1050	29.5 x 13.5cm	5L	1	10	£25.12
1060	32 x 14.5cm	6L	1	10	£35.66
1080	33.5 x 17.5cm	8L	1	10	£39.46
1110	39 x 18.5cm	11L	1	20	£54.84
1140	40.5 x 21cm	14L	1	10	£58.56

- **NOT** available in IDC: **1010** & **1110**

Curved Side Flat Bottom Mixing Bowls

IDC

Code	Size (Ø x H)	Capacity	MOQ	Pack	Each
2014	20 x 6.5cm	1.18L	1	12	£3.02
2028	25 x 8cm	2.5L	1	12	£5.72
2035	27 x 8.5cm	3L	1	12	£6.46
2045	29.5 x 9.5cm	4L	1	24	£7.56
2055	32 x 9.5cm	4.5L	1	12	£8.62
2075	33.5 x 11cm	6L	1	12	£10.76
2120	39 x 11cm	7.4L	1	12	£14.18

COLANDERS & SALAD SPINNERS

Colanders and Salad Spinners give chefs efficient tools for washing and draining food, available in a various sizes to suit different preparation needs.

Steel Stainless Colanders

Code	Size (Ø)	MOQ	Pack	Each
444	27.9cm/11"	1	6	£10.80
555	33cm/13"	1	6	£14.78
666	40.6cm/16"	1	6	£23.62

- 18/0 Stainless Steel.
- Available in IDC: **555** & **666**

Aluminium Heavy-Duty Colanders

Code	Size (Ø x H)	Capacity	MOQ	Pack	Each
COL07	30 x 19cm	7.6L	1	4	£36.56
COL11	38 x 20cm	11.4L	1	4	£45.66
COL15	40.6 x 23.6cm	15.2L	1	4	£54.78

- Aluminium construction.
- Available in IDC: **COL15**

Aluminium Heavy-Duty Colander

Code	Size (Ø x H)	Capacity	MOQ	Pack	Each
HDCOL24	47 x 25cm	24.2L	1	6	£76.26

- Aluminium construction.
- Two handles to aid lifting and shaking.

St. Steel Heavy-Duty Spaghetti Basket

Code	Size (Ø x H)	Capacity	MOQ	Pack	Each
SPB15	15 x 16cm	2.9L	1	16	£25.58

- Stainless Steel.
- Temperature Range: - 20 to 300°C

3L - Economy Salad Spinner

Code	Size (L x W x H)	Capacity	MOQ	Pack	Each
21860	25 x 18 x 20cm	3L	1	6	£20.84

- Made from Polypropylene.
- Small & economical Salad Spinner.

10L - Salad Spinner

Code	Size (Ø x H)	Capacity	MOQ	Pack	Each
SPIN16	32 x 39.5cm	10L	1	1	£199.92

- Sturdy Plastic construction for easy cleaning.
- Water drainage tube included.

20L - Salad Spinner

Code	Size (Ø x H)	Capacity	MOQ	Pack	Each
SPIN27	43 x 46.3cm	20L	1	1	£258.86

- Sturdy Plastic construction for easy cleaning.
- Water drainage tube included.

FUNNELS, STRAINERS, SIEVES & SHAKERS

Professional Stainless Steel Funnels, Sieves and Shakers—indispensable tools for professional chefs offering exceptional durability, precision and hygiene.

St. Steel Funnel with Removable Strainer

Code	Size (Ø)	MOQ	Pack	Each
802	12.7cm/5"	1	12	£10.00

- Spout (Ø): 1.5cm
- Handle for greater stability when transferring ingredients.

Plastic Funnel

Code	Description	Size (Ø)	MOQ	Pack	Each
PFNL15	White	15cm/6"	1	24	£2.68

- Robust Plastic construction.

St. Steel Conical Strainers

IDC

Code	Size (Ø)	MOQ	Pack	Each
17514	13cm/5"	1	20	£13.44
17518	18cm/6"	1	40	£22.28
17523	23cm/8"	1	20	£25.00
17527	27cm/10"	1	12	£36.74

- Stainless Steel.
- Hook & handle for greater stability when in use.
- Available in IDC: **17523** & **17527**

St. Steel Chinois

IDC

Code	Size (Ø)	MOQ	Pack	Each
CHIN22	22cm/8.5"	1	5	£47.06

- Conical sieve with fine mesh and guard.
- Hook & handle for greater stability when in use.
- Ideal for purées, soups and sauces.

St. Steel Flour Sieves

IDC

Code	Size (Ø x H)	MOQ	Pack	Each
120	27.9 x 6.9cm	1	12	£31.92
139	33 x 7.5cm	1	12	£36.92

- Great for use with either dry and wet, or hot and cold foods.
- Hardwearing mesh ensures ingredients are finely sifted.
- Stainless Steel Mesh Holes (Ø): 1.5mm

St. Steel '2mm Holes' Shaker with Screw Top

IDC

Code	Description	Size (Ø x H)	Capacity	MOQ	Pack	Each
109	Handle	6.5 x 9.5cm	30cl/10oz	1	12	£7.88

- Stainless Steel.
- Screw top for a more secure fit ensuring top does not come off.
- Ideal for dusting flour, icing sugar, cocoa powder & powdered spices.

St. Steel Mesh Top Shaker

IDC

Code	Size (Ø x H)	Capacity	MOQ	Pack	Each
8002	7 x 9.5cm	33cl/11.6oz	1	12	£6.54

- Stainless Steel.
- Includes a Plastic Cover.

St. Steel '2mm Holes' Shaker

IDC

Code	Size (Ø x H)	Capacity	MOQ	Pack	Each
8004	7 x 9.5cm	33cl/11.6oz	1	12	£6.54

- Stainless Steel.
- Includes a Plastic Cover.

St. Steel '4mm Holes' Shaker

IDC

Code	Size (Ø x H)	Capacity	MOQ	Pack	Each
8003	7 x 9.5cm	33cl/11.6oz	1	12	£6.54

- Stainless Steel.
- Includes a Plastic Cover.

GRATERS & MEAT UTENSILS

Stainless Steel Graters, Meat Tenderiser and Steak Weight—durable tools for producing flawless texture and professional-grade dishes.

Four-Sided Box Grater

Code	Description	Size (L x W x H)	MOQ	Pack	Each
42229	4 Grate Types	11 x 8 x 23cm	1	12	£5.78

- Stainless Steel.
- Four-Sided Box Grater with different shreds.
- Integrated handle for stability.

Heavy-Duty Four-Sided Box Grater

Code	Description	Size (L x H)	MOQ	Pack	Each
52229	4 Grate Types	15.5 x 25.4cm	1	12	£11.94

- Stainless Steel.
- Heavy-Duty Four-Sided Box Grater with different shreds.
- Integrated black plastic handle for stability.
- Non-slip base.

Hand Grater

Code	Description	Size (L x W)	MOQ	Pack	Each
HG-F	Fine 2mm Grate	33 x 8cm	1	24	£10.04

- Stainless Steel.
- Polypropylene handle provides comfortable grip.
- End support provides stability while in use.
- Hanging loop for easy storage.

Heavy-Duty Meat Tenderiser

Code	Size (L)	Weight	MOQ	Pack	Each
HDSKHM	24cm	500g	1	12	£15.62

- Made from Aluminium.
- Spiked and flat surfaces.
- Strong and durable.

Cast Iron Steak Weight

Code	Size (L x W)	Weight	MOQ	Pack	Each
SW48	10.8 x 21cm	1.1kg	1	12	£11.54

- Heavy-duty Cast Iron construction.
- For cooking steak evenly and preventing meat from curling.
- Wooden handle for comfort and positive handling.

Stainless Steel Hook-ended Skewers

Code	Size (L)	MOQ (6pcs)	Pack (6pcs)	Each
236-8	20.3cm/8"	1	12	£5.92
236-10	25.4cm/10"	1	12	£6.46
236-12	30.5cm/12"	1	12	£6.96

- Pack of 6.
- Available in IDC: **236-8** & **236-10**

CAN OPENERS, GARLIC PRESS & SLICER

High-performance kitchen tools including robust Can Openers and other accessories designed to handle a wide range of food preparation tasks.

St.Steel Heavy-Duty Bench Can Openers

Code	Description	MOQ	Pack	Each
1525-6	For Cans up-to 36cm Tall	1	8	£109.96
1525-7	For Cans up-to 56cm Tall	1	8	£117.84
BLADE1525-6	Spare Blade	1	144	£7.62
COG1525-6	Spare Cog	1	100	£13.00

- Base has fixing clamp or can be bolt-fixed.
- For Spares - **See pages 533 - 534**

Heavy-Duty Egg Slicer

Code	Size (L x W x H)	MOQ	Pack	Each
ES1	12 x 10.8 x 3cm	1	12	£24.64

- Heavy-duty Cast Aluminium alloy construction.
- Great for slicing eggs into smaller sections.

Hand Can Opener

Code	Description	Size (L x W)	MOQ	Pack	Each
BP69	Black Plastic Handle	18 x 5cm	1	6	£6.94

- Stainless Steel blade & wheel.
- Features bottle opener.

Garlic Press

Code	Description	Size (L)	MOQ	Pack	Each
245	Aluminium	16cm	1	12	£5.02

- Anodised Cast Aluminium construction.

SQUEEZE BOTTLES & BLOW TORCHES

Versatile Squeeze Bottles, ideal for condiments and decorating a robust range of high-intensity Blow Torches for achieving flawless culinary finishes.

Narrow Neck Squeeze Bottles

Code	Capacity	MOQ	Pack	Each
SQB08C	8oz/23cl	6	6	£1.40
SQB12C	12oz/35cl	6	6	£1.56
SQB24C	24oz/71cl	6	6	£2.96

- Clear flexible PE construction with screw top.

Wide Neck Squeeze Bottles

Code	Capacity	MOQ	Pack	Each
SQBW16C	16oz/47cl	6	6	£2.74
SQBW24C	24oz/71cl	6	6	£3.06
SQBW32C	32oz/94cl	6	6	£3.40

- Clear flexible PE construction with screw top.

Professional Chefs Blowtorch

Code	Description	Capacity	MOQ	Pack	Each
770T	Approx. 30 Minutes usage when full	22ml	1	10	£40.36

- Adjustable flame.
- Gas powered.
- Features safety lock.
- Gas sold seperately.
- Suitable for refilling with Butane Canister: **BTC4**

Flametastic Pro Blowtorch Head

Code	Description	MOQ	Pack	Each
BS1287	Fits 8oz Butane Canister	1	30	£65.86

- Rotates 360° without flaring or change of flame.
- Instant non-flare performance from cold start.
- Adjustable flame.
- Maximum Heat Output: 1.3kW
- Gas sold seperately.
- Suitable with Butane Canister: **BTC8**

Quick-Fit Blowtorch Head

Code	Description	MOQ	Pack	Each
BTH	Fits 8oz Butane Canister	1	30	£37.02

- Simple quick-fit attachment.
- Auto-ignition.
- Gas sold seperately.
- Suitable with Butane Canister: **BTC8**

Butane Canister

Code	Description	Capacity	MOQ	Pack	Each
BTC4	Suitable for filling **770T**	4oz/125g	12	12	£6.92

- Butane Gas.
- Pressurised.
- Auto-safety shut off.

Butane Canister

Code	Description	MOQ	Pack	Each
BTC8	Suitable for **BTH** & **BS1287**	4	4	£7.92

- Butane Gas.
- Pressurised.
- Auto-safety shut off.

TURNERS & FAST FOOD ACCESSORIES

Robust Stainless Steel Turners, Chip Scoop, and other essential culinary tools—designed to streamline food service with speed, efficiency, and reliable performance.

Perforated Blade Turner

Code	Size (L x W)	MOQ	Pack	Each
05-187	21 x 7.5cm	1	12	£10.54

- Stainless Steel blade.
- Nylon heat-resistant handle.
- Hard-wearing and durable.
- Measurements are for the blade size.

Solid Blade Turner

Code	Size (L x W)	MOQ	Pack	Each
05-188	21 x 7.5cm	1	12	£10.54

- Stainless Steel blade.
- Nylon heat-resistant handle.
- Hard-wearing and durable.
- Measurements are for the blade size.

Solid Blade Hamburger Turner

Code	Size (L x W)	MOQ	Pack	Each
05-189	12.5 x 7cm	1	12	£10.02

- Stainless Steel blade.
- Nylon heat-resistant handle.
- Hard-wearing and durable.
- Measurements are for the blade size.

Griddle Scraper

Code	Size (L x W)	MOQ	Pack	Each
05-199	7.5 x 11.5cm	1	12	£6.68

- Stainless Steel blade.
- Nylon heat-resistant handle.
- Hard-wearing and durable.
- Measurements are for the blade size.

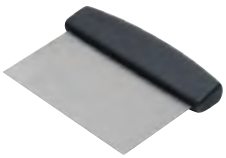

Dough Scraper

Code	Size (L x W)	MOQ	Pack	Each
05-045	7.5 x 15cm	1	12	£4.74

- Stainless Steel blade.
- Nylon heat-resistant handle.
- Hard-wearing and durable.
- Measurements are for the blade size.

Perforated Chip Scoop

Code	Size (L)	MOQ	Pack	Each
6500	29cm	1	10	£5.68

- Stainless Steel.
- Hanging-hole.

Chip Bagger

Code	Size (L x W)	MOQ	Pack	Each
CHB	23.3 x 20.6cm	1	72	£19.72

- Nozzle Width: 7.5cm
- Polycarbonate.
- Dual-handed design.

Egg Ring

Code	Size (Ø)	MOQ	Pack	Each
EGR75	7.5cm	1	12	£4.88

- Stainless Steel.
- Helps create a perfectly shaped fried or poached egg.

Our Scoops come in various shapes, materials and sizes for food consistent portioning—ensuring efficiency, hygiene and reducing food wastage, ideal for hotels, restaurants and bakeries.

SCOOPS

Plastic Flat Bottom Scoops

Code	Size (L)	Capacity	MOQ	Pack	Each
SC7	18cm	1L/35oz	1	36	£7.12
SC9	23cm	2.25L/80oz	1	12	£11.10

- High-back Scoop reduces the risk of product spill.
- Measurement is for the Scoop length.
- Temperature Range: - 20 to 70˚C

Aluminium Flour Scoops

Code	Size (L)	Capacity	MOQ	Pack	Each
202-5	12.5cm	14cl/5oz	1	10	£3.96
202-6	15cm	34cl/12oz	1	10	£5.18
202-8	20cm	68cl/24oz	1	10	£9.24
202-10	25cm	162cl/57oz	1	10	£21.38

- Measurement is for the Scoop length.

Clear Tapered Polycarbonate Scoops

Code	Size (L)	Capacity	MOQ	Pack	Each
4306-07	25.5cm	17cl/6oz	1	36	£7.60
4312-07	28cm	34cl/12oz	1	12	£8.70

- Durable Polycarbonate material for long-lasting use.
- Features a hole for hanging or tying to the container.
- Temperature Range: - 40 to 100˚C

Clear Polycarbonate Scoops

Code	Size (L)	Capacity	MOQ	Pack	Each
4332-07	29.1cm	91cl/32oz	1	12	£11.84
4364-07	34.9cm	182cl/64oz	1	12	£15.78

- Durable Polycarbonate material for long-lasting use.
- Features a hole for hanging or tying to the container.
- Temperature Range: - 40 to 100˚C

Crafted from 201 Stainless Steel, our Buffet Utensils—Ladles, Slotted and Solid Spoons—offer a sleek, stylish finish with a hollow reflective stem that is cool to touch for comfort and safety, plus integrated hook handles for easy hanging and organised storage.

HOLLOW HANDLED **BUFFET UTENSILS**

Turner

Code	Description	Size (L)	MOQ	Pack	Each
477-02	Slotted	36cm	1	12	£13.72

- 201 Stainless Steel.
- Hollow handle.
- Hook-handle.

Ladles

Code	Description	Size (L)	Capacity	MOQ	Pack	Each
477-07	Gravy	27cm	3.5cl/1.25oz	1	12	£13.72
477-03	Soup	36cm	19.6cl/6.9oz	1	12	£17.62

- 201 Stainless Steel.
- Hollow handle.
- Hook-handle.

Spoons

Code	Description	Size (L)	MOQ	Pack	Each
477-10	Small	30cm	1	12	£12.04
477-05	Slotted	35cm	1	12	£14.44
477-04	Solid	35cm	1	12	£14.44

- 201 Stainless Steel.
- Hollow handle.
- Hook-handle.

Cake Server

Code	Size (L)	MOQ	Pack	Each
477-06	30cm	1	12	£14.44

- 201 Stainless Steel.
- Hollow handle.
- Hook-handle.

Tongs

Code	Size (L)	MOQ	Pack	Each
477-08	23.5cm	1	12	£13.72

- 201 Stainless Steel.
- Hollow handle.

Our Colour-Coded Buffet Utensils, such as Serving Tongs, Ladles and Spoons help maintain food safety, allergen control and prevent food contamination, ensuring efficient, hygienic preparation in busy commercial kitchens, as well as a smooth buffet service.

COLOUR-CODED **BUFFET UTENSILS**

Serving Tongs

Code	Description	Size (L)	MOQ	Pack	Each
577-08	Black Handle	24cm	1	12	£13.64
577-08G	Green Handle	24cm	1	12	£13.64
577-08R	Red Handle	24cm	1	12	£13.64
577-08W	White Handle	24cm	1	12	£13.64
577-08Y	Yellow Handle	24cm	1	12	£13.64

- 201 Stainless Steel.
- Available in IDC: **577-08**, **577-08G** & **577-08Y**

Slotted Serving Spoon

Code	Description	Size (L)	MOQ	Pack	Each
577-05	Black Handle	34cm	1	12	£14.28

- 201 Stainless Steel.
- Plastic hook-handle.

Sauce Ladle

Code	Description	Size (L)	Capacity	MOQ	Pack	Each
577-07	Black Handle	28cm	3.5cl/1.25oz	1	12	£13.64

- 201 Stainless Steel.
- Plastic hook-handle.

Salad / Small Spoon

Code	Description	Size (L)	MOQ	Pack	Each
577-10	Black Handle	29cm	1	12	£13.64

- 201 Stainless Steel.
- Plastic hook-handle.

Serving Spoons

Code	Description	Size (L)	Capacity	MOQ	Pack	Each
577-04	Black Handle	34cm	4.9cl/1.7oz	1	12	£14.28
577-04G	Green Handle	34cm	4.9cl/1.7oz	1	12	£14.28

- 201 Stainless Steel.
- Plastic hook-handle.

Cake Server

Code	Description	Size (L)	MOQ	Pack	Each
577-06	Black Handle	29cm	1	12	£14.28

- 201 Stainless Steel.
- Plastic hook-handle.

COLOUR-CODED **BUFFET UTENSILS** ...continued

Soup Ladles

Code	Description	Size (L)	Capacity	MOQ	Pack	Each
577-03	Black Handle	34cm	20cl/7oz	1	12	£17.52
577-03G	Green Handle	34cm	20cl/7oz	1	12	£17.52

- 201 Stainless Steel.
- Plastic hook-handle.
- Available in IDC: **577-03**

Slotted Turner

Code	Description	Size (L)	Capacity	MOQ	Pack	Each
577-02	Black Handle	34cm	19.6cl/7oz	1	12	£13.64

- 201 Stainless Steel.
- Plastic hook-handle.

Chip Scoop

Code	Description	Size (L)	MOQ	Pack	Each
577-12	Black Handle	29cm	1	12	£14.64

- 201 Stainless Steel.
- Plastic hook-handle.

Serving Spoon

Code	Description	Size (L)	MOQ	Pack	Each
566-04BK	Black Handle	34cm	1	12	£6.78

- Stainless Steel.
- Vinyl hook-handle.

Ladle

Code	Description	Size (L)	Capacity	MOQ	Pack	Each
566-03BK	Black Handle	34cm	20cl/7oz	1	12	£9.16

- Stainless Steel.
- Vinyl hook-handle.

Slotted Serving Spoon

Code	Description	Size (L)	MOQ	Pack	Each
566-05BK	Black Handle	34cm	1	12	£6.78

- Stainless Steel.
- Vinyl hook-handle.

Spoodles

Code	Description	Capacity	MOQ	Pack	Each
SPD2-S	Red Handle	5.9cl/2oz	1	12	£4.02
SPD3-S	White Handle	8.9cl/3oz	1	12	£4.40
SPD4-S	Green Handle	11.8cl/4oz	1	12	£4.68
SPD5-S	Yellow Handle	15cl/5oz	1	12	£4.90
SPD6-S	Black Handle	18cl/6oz	1	12	£5.34

- Stainless Steel with Plastic hanging-hole handle.
- Available in IDC: **SPD4-S**, **SPD5-S** & **SPD6-S**

SPOONS & LADLES

Our versatile range of Spoons and Ladles in Stainless Steel, Silicone and Wood are durable and stylish, ideal for demanding commercial kitchens or buffets.

Serving Spoons

Code	Description	Size (L)	MOQ	Pack	Each
16340	Perforated	35cm	1	12	£6.88
6340	Solid	35cm	1	12	£6.40

- Stainless Steel.
- Hook-handle.
- Available in IDC: **6340**

Serving Spoons

Code	Description	Size (L)	MOQ	Pack	Each
300010	Solid	25.4cm	1	12	£3.12
300112	Perforated	30.5cm	1	12	£3.62
300012	Solid	30.5cm	1	12	£3.38
300114	Perforated	35.6cm	1	12	£3.94
300014	Solid	35.6cm	1	12	£3.62
300016	Solid	35.6cm	1	12	£3.94

- Stainless Steel.
- Hanging-hole.

Heavy-Duty Serving Spoon

Code	Description	Size (L)	MOQ	Pack	Each
HDS45-S	Solid	45cm	1	12	£12.22

- Stainless Steel.
- Hook-handle.

Wooden Spoon

Code	Description	Size (L)	MOQ	Pack	Each
WSPN-12	Solid	30cm	1	12	£2.46

- Beech Wood.
- Suitable for non-stick cookware.

Silicone Spoons

Code	Description	Size (L)	MOQ	Pack	Each
UT300102	Perforated	30cm	1	6	£9.18
UT300202	Solid	30cm	1	6	£8.92

- Food grade Silicone utensils.
- Suitable for temperatures of up to 260˚C
- Hanging-hole.

Silicone Ladle

Code	Size (L)	Capacity	MOQ	Pack	Each
UT300302	31.5cm	75ml/2.5oz	1	6	£12.14

- Food grade Silicone utensils.
- Suitable for temperatures of up to 260˚C
- Hanging-hole.

One-Piece Ladle

Code	Size (Ø)	Capacity	MOQ	Pack	Each
62706	6cm	5cl/1.5oz	1	10	£5.68
62707	7cm	7.5cl/2.5oz	1	10	£6.18
62708	8cm	10cl/3.5oz	1	10	£7.14
62709	9cm	15cl/5oz	1	10	£7.68
627010	10cm	20cl/7oz	1	10	£8.08
627011	11cm	23cl/8oz	1	10	£12.18
6270115	11.5cm	34cl/12oz	1	10	£12.40

- Stainless Steel.
- Hook-handle.
- **NOT** available in IDC: **62706**

SERVERS, LIFTERS, SPOONULAS & SPATULAS

Our range of Spatulas, Spoonulas and more with every type of kitchen task.

Egg / Fish Slice

Code	Description	Size (L)	MOQ	Pack	Each
6100	Perforated	39.5cm	1	10	£6.22

- Stainless Steel.
- Hook-handle.

Flan Server

Code	Description	Size (L)	MOQ	Pack	Each
6200	Solid	29cm	1	10	£6.46

- Stainless Steel.
- Hook-handle.

Heavy-Duty Lifters

Code	Description	Size (Ø x L)	MOQ	Pack	Each
LFT15	Stainless Steel	15 x 45cm	1	24	£13.24
LFT20	Stainless Steel	20 x 50cm	1	24	£18.86
LFT25	Stainless Steel	25 x 50.8cm	1	24	£21.90

- Suitable for fryers.
- Hook-handle.

Pea Scoop

Code	Size (Ø x L)	Capacity	MOQ	Pack	Each
4255	6.3 x 30cm	30ml	1	12	£5.34

- Stainless Steel.

Fork

Code	Description	Size (L)	MOQ	Pack	Each
300214	Stainless Steel	35.6cm	1	10	£4.00

- Hanging-hole handle.

High-Heat Silicone Headed Spoonulas

Code	Description	Size (L)	MOQ	Pack	Each
SPULAHH-10	Nylon Handle	25.4cm	1	12	£8.66
SPULAHH-14	Nylon Handle	35.6cm	1	12	£10.80
SPULAHH-16	Nylon Handle	40.6cm	1	12	£13.00

- Temperature Range for handle: - 30 to 120˚C
- Silicone head temperature-resistance to 230˚C
- Hanging-hole.

High-Heat Silicone Headed Spatulas

Code	Description	Size (L)	MOQ	Pack	Each
SPATHH-10	Nylon Handle	25.4cm	1	12	£7.16
SPATHH-14	Nylon Handle	35.6cm	1	12	£9.52
SPATHH-16	Nylon Handle	40.6cm	1	12	£11.94

- Temperature Range for handle: - 30 to 120˚C
- Silicone head temperature-resistance to 230˚C
- Hanging-hole.

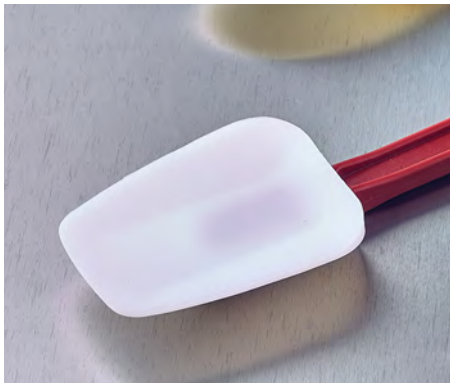

Our Stainless Steel Tongs suit every hospitality need— from colour-coded options for food safety to heavy-duty designs built for high-use, plus specialised cake and sandwich tongs for handling delicate cakes and pastries and a wide headed style that can handle bulky items.

TONGS

Colour-Coded Stainless Steel Tongs

IDC

Code	Description	Size (L)	MOQ	Pack	Each
CCT23G	Green	23cm	1	10	£7.60
CCT23R	Red	23cm	1	10	£7.60
CCT23BL	Blue	23cm	1	10	£7.60
CCT23Y	Yellow	23cm	1	10	£7.60
CCT23BK	Black	23cm	1	10	£7.60
CCT23P	Purple	23cm	1	10	£7.60

- Available in IDC: **CCT23G**, **CCT23R** & **CCT23BK**

Large Colour-Coded Stainless Steel Tongs

IDC

Code	Description	Size (L)	MOQ	Pack	Each
CCT31G	Green	31cm	1	10	£9.92
CCT31R	Red	31cm	1	10	£9.92
CCT31BL	Blue	31cm	1	10	£9.92
CCT31Y	Yellow	31cm	1	10	£9.92
CCT31BK	Black	31cm	1	10	£9.92

- Available in IDC: **CCT31G**, **CCT31R**, **CCT31Y** & **CCT31BK**

Heavy-Duty Utility Tongs

IDC

Code	Description	Size (L)	MOQ	Pack	Each
579	Solid Head	23cm	1	12	£4.64
582	Solid Head	30.5cm	1	6	£5.78

- Stainless Steel.
- Plastic handle provides additional grip.
- Spring-loaded opening mechanism.
- Features locking device.
- Hanging-hole.

Cake / Sandwich Tongs

IDC

Code	Description	Size (L)	MOQ	Pack	Each
6720	Slotted Head	18.5cm	1	12	£4.00

- Stainless Steel.
- Perfect for handling cakes & sandwiches.

Cake / Sandwich Tongs

IDC

Code	Description	Size (L)	MOQ	Pack	Each
6721	Slotted Head	23cm	1	12	£5.34

- Stainless Steel.
- Perfect for handling cakes & sandwiches.

Wide-Headed Tongs

Code	Description	Size (L x W)	MOQ	Pack	Each
6722	Slotted Wide-Head	24 x 7cm	1	12	£5.34

- Stainless Steel.

TONGS ...continued

Serving Tongs

Code	Description	Size (L)	MOQ	Pack	Each
6724	Fork-Head	21cm	1	12	£3.62

- Stainless Steel.

Sugar Tongs

Code	Size (L x W)	MOQ	Pack	Each
SGT11	11 x 1.9cm	1	24	£1.12

- Stainless Steel.
- Perfect for use with sugar.

Silicone Tongs

Code	Size (L)	MOQ	Pack	Each
UT290402	29cm	1	6	£9.56

- Food grade Silicone utensils.
- Suitable for temperatures of up to 260° Celsius.

All Purpose Tongs

Code	Size (L)	MOQ	Pack	Each
8409R	22.9cm	1	12	£2.12
382	30cm	1	12	£2.42
8416R	40cm	1	12	£2.94

- Stainless Steel.
- Spring-loaded opening mechanism.
- Features locking device.
- Available in IDC: **8409R** & **8416R**

Heavy-Duty All Purpose Tongs

Code	Size (L)	MOQ	Pack	Each
HDT-9	23cm	1	12	£4.10
HDT-12	30.5cm	1	12	£5.10

- Stainless Steel.
- Spring-loaded opening mechanism.
- Features locking device.

Stainless Steel Tongs with Silicone Tips

Code	Size (L)	MOQ	Pack	Each
STT-9S	23cm	1	12	£8.68

- Stainless Steel.
- Silicone tips are heat-resistant to 260°C
- Spring-loaded opening mechanism.
- Features locking device.
- Hanging-hole.

Our Stainless Steel Whisks and Mashers combine durability with efficiency. Whisks handle everything from airy mixes to stiff batters, while robust mashers make mashing large batches of potatoes and vegetables effortless—delivering consistent, long-lasting performance every time.

WHISKS & MASHERS

Medium-Duty Whisks

Code	Description	Size (L)	MOQ	Pack	Each
62395	Stainless Steel	25cm	1	12	£6.44
63651	Stainless Steel	30.5cm	1	12	£6.64
63652	Stainless Steel	35cm	1	12	£7.42
63653	Stainless Steel	40cm	1	12	£8.38

- Stainless Steel.
- 12-wire construction for lighter mixes.

Heavy-Duty Whisks

Code	Description	Size (L)	MOQ	Pack	Each
HDW-25	Stainless Steel	25cm	1	12	£7.68
HDW-30	Stainless Steel	30cm	1	12	£8.08
HDW-35	Stainless Steel	35cm	1	12	£8.80
HDW-40	Stainless Steel	40cm	1	12	£9.52

- Stainless Steel.
- Thick 8-wire construction for stiffer mixes.
- Available in IDC: **HDW-35** & **HDW-40**

Heavy-Duty Whisks with Nylon Handle

Code	Description	Size (L)	MOQ	Pack	Each
6338-30	Black Handle	30cm	1	12	£10.26
6338-35	Black Handle	35cm	1	6	£12.40
6338-40	Black Handle	40cm	1	6	£14.42
6338-50	Black Handle	50cm	1	6	£20.32

- Stainless Steel.
- Nylon handle is heat-resistant to 110°C
- Thick 8-wire construction for stiffer mixes.

Potato / Vegetable Masher

Code	Description	Size (L x W)	MOQ	Pack	Each
1760	Stainless Steel	35cm/14"	1	36	£9.10

- Made from Stainless Steel.
- Hard-wearing and durable.

Large Potato / Vegetable Masher

Code	Description	Size (L x W)	MOQ	Pack	Each
TF1726-1	Stainless Steel	62.5cm/25"	1	12	£32.36

- Made from Stainless Steel.
- Features long handle for larger, deeper pots.
- Hard-wearing and durable.

PIZZA & DOUGH ACCESSORIES

Professional Pizza Tools—Peels, Racks, Cutters, and Dough Boxes—built for durability, efficiency, and exceptional results.

Pizza Peels with Wooden Handle

IDC

Code	Blade Size (L x W)	Handle (L)	MOQ	Pack	Each
PP-1039	28 x 25.4cm/11 x 10"	99cm/39"	1	6	£25.60
PP-1226	35.5 x 30.5cm/14 x 12"	66cm/26"	1	6	£27.42
PP-1236	35.5 x 30.5cm/14 x 12"	91.4cm/36"	1	6	£31.96

- Aluminium blade.
- Wooden handle.

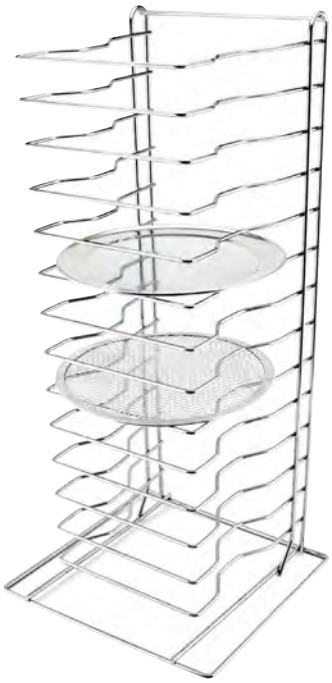

Dough Boxes

IDC

Code	Description	Size (L x W x H)	Capacity	MOQ	Pack	Each
DB-14	Box	60 x 40 x 7cm	14L	1	1	£24.40
DB-18	Box	60 x 40 x 9cm	18L	1	1	£26.86
DB-24	Box	60 x 40 x 13cm	24L	1	1	£29.56
DBL	Lid	60 x 40cm	-	1	40	£20.88

- Made from high-density polyethylene.
- Stackable
- Available in IDC: **DB-14**, **DB-18** & **DBL**

Pizza Pan Racks

IDC

Code	Description	Size (W x H)	MOQ	Pack	Each
PR-11	11 Shelves with 6.3cm Gaps	30.5 x 69cm	1	6	£43.86
PR-15	15 Shelves with 3.8cm Gaps	30.5 x 69cm	1	6	£47.48

- Useful rack for pizza screens and pans. Providing storage, quick, easy access or to stand cooked pizza ready to serve.
- For Pizza Screens & Pans - **See page 498**

Pizza Cutters

IDC

Code	Description	Size (Ø)	MOQ	Pack	Each
05-996	Black Handle	10cm/4"	1	12	£7.88
05-996G	Green Handle	10cm/4"	1	12	£7.88
05-996W	White Handle	10cm/4"	1	12	£7.88
05-996R	Red Handle	10cm/4"	1	12	£7.88

- Stainless Steel blade.
- Ergonomic Plastic handle.
- Available colour-coded options to help prevent cross-contamination.

Deluxe Pizza Knife / Cutter

Code	Description	Size (L)	MOQ	Pack	Each
PKD	Black Handles	54cm	1	6	£49.36

- Stainless Steel rigid blade.
- Ergonomic Plastic handles.

Plastic Roller Docker

IDC

Code	Size (L x W)	MOQ	Pack	Each
RD1	22 x 12.5cm	1	12	£11.02

- Hard Plastic.

ROLLING PINS, BRUSHES & MOUSSE RINGS

Rolling Pins are perfect for rolling dough or fondant, while our versatile Mousse Rings offer professional sweet or savoury food presentations.

12" Rolling Pin

Code	Size (L)	MOQ	Pack	Each
RPIN-12	30.5cm/12"	1	10	£19.24

- Food grade Polyethylene, ideal for pastry or dough.

14" Rolling Pin

Code	Size (L)	MOQ	Pack	Each
RPIN-14	35.6cm/14"	1	10	£21.92

- Food grade Polyethylene, ideal for pastry or dough.

16" Rolling Pin

Code	Size (L)	MOQ	Pack	Each
RPIN-16	40.6cm/16"	1	10	£24.74

- Food grade Polyethylene, ideal for pastry or dough.

18" Rolling Pin

Code	Size (L)	MOQ	Pack	Each
RPIN-18	45.7cm/18"	1	10	£27.44

- Food grade Polyethylene, ideal for pastry or dough.

Pastry Brushes

Code	Size (L x W x H)	MOQ	Pack	Each
PBPPR1	2.5 x 2.5 x 23.5cm	1	24	£4.56
PBPPF2	5.5 x 2.5 x 23.5cm	1	24	£4.56

- Food grade Polypropylene, ideal for pastry or dough.
- Round Bristles.

Mousse Ring

Code	Description	Size (Ø x H)	MOQ	Pack	Each
MR735	Round	7 x 3.5cm	12	12	£5.40

- Stainless Steel.
- Suitable for hot and cold moulding.

Mousse Ring

Code	Description	Size (Ø x H)	MOQ	Pack	Each
MR76	Round	7 x 6cm	12	12	£5.92

- Stainless Steel.
- Suitable for hot and cold moulding.

Mousse Ring

Code	Description	Size (Ø x H)	MOQ	Pack	Each
MR935	Round	9 x 3.5cm	12	12	£6.46

- Stainless Steel.
- Suitable for hot and cold moulding.

Mousse Ring

Code	Description	Size (Ø x H)	MOQ	Pack	Each
MR96	Round	9 x 6cm	12	12	£6.64

- Stainless Steel.
- Suitable for hot and cold moulding.

Elevate dessert service with professional tools, from Cream Whippers for airy toppings to non-slip Piping Bags and durable Stainless Steel Ice Cream Scoops and Portioners for creating perfectly portioned, flawless presentations.

WHIPPERS, BULBS, PIPING BAGS & SCOOPS

Small Cream Whipper

Code	Description	Size (L x W)	Capacity	MOQ	Pack	Each
CW500PROMO	White	22 x 12.5cm	50cl	1	6	£61.84

- Great for lower volume applications.
- Includes 10 bulbs.

Catering Cream Whipper

Code	Description	Capacity	MOQ	Pack	Each
4300	Stainless Steel	1L	1	12	£180.54

- Universal cream whipper.
- Enables perfect portion control.
- Usable at all angles.
- Easy-to-clean.
- For Spares - **See pages 533 - 534**

Cream Whipper Bulbs

Code	Description	Size (L x W)	MOQ (10pcs)	Pack (10pcs)	Each
1111	Recyclable Steel	7 x 3.5cm	1	30	£10.52

- Fits most standard cream whippers except Kisag.
- Non-refillable.
- Pack of 10.

Disposable Piping Bags

Code	Description	Size (L)	MOQ (100pcs)	Pack (100pcs)	Each
FI-18T0B	Blue	47cm	1	6	£14.82
FI-21T0B	Blue	53cm	1	6	£16.76

- Non-slip exterior.
- Tear-resistant.
- Sold in Packs of 100.

Ice Cream Scoops

Code	Capacity	MOQ	Pack	Each
2545-20	20 Scoops per Litre/2oz	1	24	£6.18
2545-16	16 Scoops per Litre/2.5oz	1	24	£6.18
2545-12	12 Scoops per Litre/3oz	1	24	£6.18

- Available in IDC: **2545-20** & **2545-12**

Stainless Steel Portioners

Code	Scoop (Ø)	Capacity	MOQ	Pack	Each
G08	7cm	8 Scoops per Litre / 4.5oz	1	6	£15.86
G12	6.3cm	12 Scoops per Litre / 3oz	1	6	£15.86
G16	5.6cm	16 Scoops per Litre / 2.5oz	1	6	£15.86
G20	5.3cm	20 Scoops per Litre / 2oz	1	6	£15.86

- High-quality Stainless Steel 18/8.
- Spring-loaded handle.

MEASURING CUPS, JUGS & SCALES

Our range of measuring tools, from Measuring Jugs to Digital and Analogue Scales—crafted for accuracy, consistency and precise portion control every time.

Measuring Jugs

Code	Size (L x W x H)	Capacity	MOQ	Pack	Each
MJPP1	17 x 12 x 16.7cm	1L	1	36	£5.52
MJPP2	20.5 x 15 x 20.5cm	2L	1	36	£9.60
MJPP3	23 x 17 x 23cm	3L	1	36	£12.30

- Made from Polypropylene.
- Clear embossed Litre & Millilitre markings.
- Easy pour spout.

Stainless Steel Graduated Jugs

Code	Size (Ø)	Capacity	MOQ	Pack	Each
16510	14.4cm	1L / 2pt	1	5	£22.12
16520	16.3cm	2L / 4pt	1	50	£38.44

- Made from 18/10 Stainless Steel.
- Graduated in Litres and Pints.
- Temperature Range: - 20 to 300°C

Digital Scale

Code	Plate (L x W)	Weight/Capacity	MOQ	Pack	Each
NACS03	18 x 14.5cm	3kg x 0.5g	1	4	£118.68

- Scales are not Government stamped for retail food sales.
- Switchable between metric or imperial.
- Graduated in Grammes & Pounds.
- Batteries not included, takes 2 x 1.5V Size D batteries.
- Adapter included.
- For Spares - **See pages 533 - 534**

Digital Scales

Code	Plate (L x W)	Weight/Capacity	MOQ	Pack	Each
NACS06	23.5 x 17.5cm	6kg x 1g	1	4	£230.38
NACS15	23.5 x 17.5cm	15kg x 5g	1	4	£299.52

- Scales are not Government stamped for retail food sales.
- Switchable between metric or imperial.
- Graduated in Grammes & Pounds.
- Batteries not included, takes 2 x 1.5V Size D batteries.
- Adapter included.
- For Spares - **See pages 533 - 534**

Digital Scales with Bowl

Code	Weight/Capacity	MOQ	Pack	Each
EK03B-5	5kg x 1g	1	8	£52.38

- Scales are not Government stamped for retail food sales.
- Stainless Steel 5kg Digital Scales with ingredients bowl.
- Switchable readout between Grammes or Pounds and Ounces.
- Hold button allows for weighing of additional ingredients.
- Batteries not included, takes 2 x AAA batteries.

Analogue Scales

Code	Weight/Capacity	MOQ	Pack	Each
SD10	10kg x 50g/1oz	1	6	£65.30
SD20	20kg x 50g/2oz	1	6	£65.30

- Scales are not Government stamped for retail food sales.
- Ideal for weight loose Ingredients.
- Simple design to aid accurate measurements.

THERMOMETERS & TIMER

Our ROHS certified Thermometers range include water-resistant, infrared and compact and portable designs, each built for safety and quality control in professional kitchens.

Water-Resistant Thermometer

Code	Description	MOQ	Pack	Each
THERM-WPF	Digital Probe	1	25	£21.18

- Stainless Steel probe.
- Temperature Range: - 40 to 200°C / - 40 to 392°F
- High & low temperature recall.
- ROHS certified.
- Batteries not included, takes 1 x LR44 1.5V battery.

Electronic Pocket Thermometer

Code	Description	MOQ	Pack	Each
THERM-POC	Digital Probe	1	12	£21.42

- Stainless Steel probe.
- Temperature Range: - 40 to 230°C / - 40 to 446°F
- ROHS certified.
- Batteries not included, takes 1 x LR44 1.5V battery.

Folding Probe Pocket Thermometer

Code	Description	MOQ	Pack	Each
THERM-FLD	White Digital Probe	1	25	£23.80
THERM-FLDR	Red Digital Probe - Raw Meats	1	25	£23.80
THERM-FLDY	Yellow Digital Probe - Cooked Meats	1	25	£23.80

- Probe folds away for easy storage when not in use.
- Temperature Range: - 50 to 300°C / - 58 to 572°F
- Minimum-Maximum data hold.
- ROHS certified.
- Batteries not included, takes 1 x AAA battery.

Multi-Use Stem Probe Thermometer

Code	Description	MOQ	Pack	Each
THERM-MSP	Hand-Held Stem	1	25	£17.50

- Stainless Steel probe with 1.5m lead.
- Temperature Range: - 50 to 200°C / - 58 to 392°F
- Minimum-Maximum data hold.
- ROHS certified.
- Batteries not included, takes 1 x AAA battery.

Digital Fridge / Freezer Thermometer

Code	Description	MOQ	Pack	Each
910-9	Digital Probe	1	25	£24.76

- Probe with 1m lead.
- Temperature Range: - 50 to 70°C / - 58 to 158°F
- Minimum-Maximum data hold.
- ROHS certified.
- Batteries not included, takes 1 x AAA battery.
- For Probe Sanitising Wipes - **See page 525**

Dial Fridge / Freezer Thermometer

Code	Description	MOQ	Pack	Each
THERM-FR30	Colour-Coded Dial	1	10	£3.76

- Suitable for fridges or freezers.
- Temperature Range: - 30 to 30°C
- Features integrated hook.

Infrared Thermometer

Code	Description	MOQ	Pack	Each
THERM-RED	LCD Screen	1	24	£58.94

- Catering use only.
- Designed to measure surface temperature without using a probe, preventing cross-contamination.
- Temperature Range: -32 to 550°C / -26°F to 1022°F
- Accuracy: +/- 2°C / 2%
- Resolution: 0.1°C / 0.1°F
- Distance Spot Ratio: 12:1
- Batteries not included, takes 2 x AAA batteries.

Frothing Thermometer

Code	Size (Ø x L)	MOQ	Pack	Each
THERM-FR	2 x 12.5cm	1	12	£6.08

- Temperature Range: 10 to 200°C
- Perfect for frothing milk.
- For Milk Jugs - **See page 377**

Wall Clock

Code	Description	Size (Ø)	MOQ	Pack	Each
CLK	White	24cm	1	32	£17.12

- Quartz motion.
- Supplied with wall-fixing kit.
- Batteries not included, takes 1 x AA battery.

Digital Kitchen Timer

Code	Description	MOQ	Pack	Each
TMR	Magnetic Back	1	25	£11.68

- Maximum Countdown Time: 99 minutes and 59 seconds
- Count up and down functionality.
- Loud audible alarm.
- Batteries not included, takes 1 x AAA battery.

Streamline the order process with our versatile Pads, available as Single, Duplicate or Carbonless Sheets, essential for accurate recording. Plus, our durable Aluminium Order Grabber provides efficient ticket handling in busy commercial kitchens.

ORDER PADS, GRABBERS & SERVICE BELL

Check / Order Pad

IDC

Code	Description	Size (L x W)	MOQ	Pack	Each
PAD1	100 Single Sheets	12.7 x 6.3cm	1	1	£27.50

- Easy way to track orders.
- Perforated for easy tearing.
- 100 single pages per pad.
- Does not produce copies.
- Sold in Boxes of 50 pads.

Carbon Duplicate Check / Order Pads

IDC

Code	Description	Size (L x W)	MOQ	Pack	Each
PAD2	50 Duplicate Sheets	14 x 7.6cm	1	1	£36.38
PAD3	50 Duplicate Sheets	17 x 9.5cm	1	1	£56.00

- Easy way to track orders.
- Perforated for easy tearing.
- 50 duplicate carbon sheets per pad.
- Produces 2 copies of each order.
- Sold in Boxes of 50 pads.

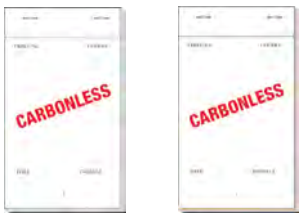

Carbonless Dup / Trip Check / Order Pads

IDC

Code	Description	Size (L x W)	MOQ	Pack	Each
PAD4	50 Duplicate NCR Sheets	16.5 x 9.5cm	1	1	£98.12
PAD5	50 Triplicate NCR Sheets	16.5 x 9.5cm	1	1	£122.98

- Easy way to track orders.
- Perforated for easy tearing.
- NCR Carbonless sheets are an clean alternative to Carbon pads.
- 50 NCR sheets per pad.
- **PAD4** produces 2 copies and **PAD5** produces 3 copies of each order.
- Sold in Boxes of 50 pads.
- Available in IDC: **PAD5**

Order Grabbers

IDC

Code	Description	Size (L)	MOQ	Pack	Each
A256-18	Holds 3 - 4 Checks	45.7cm/18"	1	24	£12.56
A256-24	Holds 4 - 5 Checks	61cm/24"	1	24	£15.62
A256-36	Holds 6 - 7 Checks	91.4cm/36"	1	24	£20.52

- Made from Aluminium.
- Supplied with fixings.

Chrome Service Bell

IDC

Code	Size (Ø)	MOQ	Pack	Each
SB35	8.9cm/3.5"	1	12	£5.98

- Clear and loud ring.
- Suitable for kitchens and receptions.

Designed for commercial kitchens, our Oven Mitts can withstand temperatures up to 200°C with thick cotton padding for extra protection. Explore our durable Tea Towels available in an assortment of colours for rapid drying, including glass cloths for spotless glassware polishing. Plus, we offer generous sized Gloves and Cloths to handle oversized pots and pans.

OVEN GLOVES & TEA TOWELS

Oven Mitts

Code	Description	Size (L)	MOQ (pair)	Pack (pair)	Each
MIT17	Tan	43.2cm/17"	1	6	£31.62
MIT17BK	Black	43.2cm/17"	1	6	£31.62

- Extra thick Cotton padding, offering protection up to 200°C
- CE approved conforming to EN407, EN388 & EN420
- Sold in Pairs.

Traditional Catering Oven Glove

Code	Description	Size (L x W)	MOQ (5pcs)	Pack (5pcs)	Each
TW07	White	90 x 16.5cm	1	5	£28.58

- Extra long-length to reach around even the largest pans.
- Conforms to BS6526 1998
- 75% Cotton/25% Mixed Fibres.
- Wash at 40°C
- 5 pieces per Pack.

Catering Oven Cloth

Code	Description	Size (L x W)	MOQ (5pcs)	Pack (5pcs)	Each
TW06	Extra Long	100 x 35cm	1	5	£16.84

- Extra long cloth.
- Offers hand protection in the kitchen.
- 75% Cotton/25% Mixed Fibres.
- Wash at 40°C
- 5 pieces per Pack.

Mini Check Tea Towel

Code	Description	Size (L x W)	MOQ (10pcs)	Pack (10pcs)	Each
TW01	Assorted Colours	68 x 43cm	1	10	£15.58

- Economy lightweight cloth.
- 70% Cotton/30% Polyester.
- Wash separately at 40°C
- 10 pieces per Pack.

Standard Check Tea Towel

Code	Description	Size (L x W)	MOQ (10pcs)	Pack (10pcs)	Each
TW02	Assorted Colours	69 x 46cm	1	10	£21.44

- Absorbent & durable cloth.
- 70% Cotton/30% Polyester.
- Wash separately at 60°C
- 10 pieces per Pack.

Printed Glass Cloth

Code	Description	Size (L x W)	MOQ (10pcs)	Pack (10pcs)	Each
TW04	Assorted Colours	76 x 50cm	1	10	£26.28

- Absorbent cloth with 'GLASS CLOTH' print.
- Suitable for drying glasses or as a waiter's cloth.
- 60% Cotton/40% Polyester.
- Wash separately at 40°C
- 10 pieces per Pack.

Professional Linen Union Glass Cloth

Code	Description	Size (L x W)	MOQ (10pcs)	Pack (10pcs)	Each
TW05	Assorted Colours	76 x 51cm	1	10	£32.96

- Premium quality cloth, highly-absorbent and durable.
- 55% Linen/45% Cotton.
- Wash separately at 60°C
- 5 pieces per Pack.

DEMEIRE

GenWare

COOKWARE & BAKEWARE

Stainless Steel Cookware	**491**
Aluminium Cookware	**493**
Aluminium Non-Stick Cookware	**494**
Black Iron Cookware	**495**
Cast Aluminium Cookware	
Aluminium Bakeware	**496**
Professional Non-Stick Bakeware	**497**
Baking Screens, Sheets, Trays & Mats	**498**

Our Stainless Steel Cookware includes a superb range of high-quality Pots and Pans suitable for induction, gas and electric cooking. Crafted from Stainless Steel they offer exceptional durability with sturdy riveted stay-cool handles for safe handling, making them ideal for any commercial kitchen.

STAINLESS STEEL **COOKWARE**

Lids

Code	Size (Ø)	MOQ	Pack	Each
1714-00	14cm	1	24	£9.42
1716-00	16cm	1	24	£10.74
1718-00	18cm	1	24	£12.56
1720-00	20cm	1	24	£14.68
1724-00	24cm	1	24	£19.24
1726-00	26cm	1	12	£21.84
1728-00	28cm	1	12	£26.38
1730-00	30cm	1	12	£30.62
1732-00	32cm	1	12	£34.96
1734-00	34cm	1	12	£36.10
1736-00	36cm	1	12	£43.86
1740-00	40cm	1	6	£48.14

- Designed to fit GenWare Stainless Steel Cookware Pans, these Lids are a useful addition for any professional kitchen and has a 10 Year Guarantee for total peace of mind.
- Available in IDC: **1716-00**, **1720-00**, **1724-00**, **1728-00**, **1732-00** & **1736-00**

Stockpots

Code	Size (Ø x H)	Capacity	MOQ	Pack	Each
1024-08	24 x 20cm	8L	1	4	£80.06
1026-12	26 x 22cm	12L	1	2	£92.36
1028-16	28 x 26cm	16L	1	2	£105.34
1030-18	30 x 26cm	18L	1	2	£136.36
1032-20	32 x 26cm	20L	1	2	£154.56
1034-24	34 x 26cm	24L	1	1	£180.16
1736-36	36 x 36cm	36L	1	1	£204.08
1740-50	40 x 40cm	50L	1	1	£285.84
1745-71	45 x 45cm	71L	1	1	£396.22

- Lids sold separately.

Casseroles

Code	Size (Ø x H)	Capacity	MOQ	Pack	Each
1224-05	24 x 11cm	5L	1	8	£61.28
1228-08	28 x 13cm	8L	1	4	£78.96
1232-12	32 x 16cm	12.9L	1	2	£114.24
1736-22	36 x 22cm	22L	1	2	£164.04
1740-31	40 x 25cm	31L	1	2	£198.48

- Lids sold separately.

Stew Pans

Code	Size (Ø x H)	Capacity	MOQ	Pack	Each
1120-04	20 x 14cm	4.4L	1	12	£49.96
1124-07	24 x 16cm	7.2L	1	4	£74.36
1128-11	28 x 18cm	11.1L	1	4	£95.62

- Lids sold separately.

Saucepans

Code	Size (Ø x H)	Capacity	MOQ	Pack	Each
1316-02	16 x 12cm	2.4L	1	12	£38.78
1320-04	20 x 14cm	4.4L	1	6	£52.72

- Lids sold separately.
- Available in IDC: **1320-04**

Deep Saucepans

Code	Size (Ø x H)	Capacity	MOQ	Pack	Each
1414-01	14 x 8cm	1.1L	1	10	£25.68
1416-01	16 x 10cm	1.9L	1	12	£33.14
1418-02	18 x 10cm	2.7L	1	12	£40.06
1420-03	20 x 10cm	3.3L	1	6	£43.86
1424-05	24 x 11cm	5L	1	6	£56.96

- Lids sold separately.

Milk Pan

Code	Size (Ø x H)	Capacity	MOQ	Pack	Each
MP1414	14 x 8cm	1.1L	1	12	£29.92

- Milk Pan has a pouring lip.
- Lid sold separately.

Sauteuse Pans

Code	Size (Ø x H)	Capacity	MOQ	Pack	Each
1616-01	16 x 6cm	1L	1	12	£22.84
1620-01	20 x 6.5cm	1.6L	1	12	£33.40
1624-02	24 x 7.5cm	2.8L	1	12	£44.74

- Made from 18/4 Stainless Steel.
- 5mm fully encapsulated Aluminium base.
- Features strong riveted 'stay-cool' hollow handles.
- Lids sold separately.

Fry Pans

Code	Size (Ø x H)	MOQ	Pack	Each
1520-00	20 x 4.5cm	1	12	£26.90
1524-00	24 x 5cm	1	12	£35.80
1528-00	28 x 5.5cm	1	6	£49.56

- Made from 18/4 Stainless Steel.
- 5mm fully encapsulated Aluminium base.
- Features strong riveted 'stay-cool' hollow handles.
- Lids sold separately.

Non-Stick Sauteuse Pan

Code	Size (Ø x H)	Capacity	MOQ	Pack	Each
1624-02NS	24 x 7.5cm	2.8L	1	12	£58.38

- Made from 18/4 Stainless Steel.
- Teflon™ profile non-stick coating.
- 5mm fully encapsulated Aluminium base.

Non-Stick Fry Pans

Code	Size (Ø x H)	MOQ	Pack	Each
1520-00NS	20 x 4.5cm	1	12	£47.26
1524-00NS	24 x 5cm	1	12	£52.84
1528-00NS	28 x 5.5cm	1	6	£58.38

- Made from 18/4 Stainless Steel.
- Teflon™ profile non-stick coating.
- 5mm fully encapsulated Aluminium base.

Economy Non-Stick Fry Pans

Code	Size (Ø x H)	MOQ	Pack	Each
1524-ENS	24 x 5cm	1	8	£26.96
1528-ENS	28 x 5cm	1	8	£33.90

- Made from 430 Stainless Steel
- Teflon™ xtra non-stick coating.
- 3mm fully encapsulated Aluminium base

Our Aluminium Cookware range includes high-quality Pots and Pans made from 99.5% pure aluminium for superior heat conductivity and durability Featuring a satin wash finish and strong riveted stay-cool handles to ensure safer handling. Making them perfect for demanding commercial kitchens.

ALUMINIUM COOKWARE

Stew Pans

Code	Size (Ø x H)	Capacity	MOQ	Pack	Each
705-22	22 x 14.6cm	5.5L	1	4	£38.98
705-24	24 x 16cm	7L	1	4	£44.20
705-28	28 x 18.6cm	11.5L	1	1	£62.54
705-30	30 x 20cm	14L	1	1	£81.42
705-32	32 x 21cm	18L	1	4	£92.20
705-36	36 x 24cm	24.5L	1	1	£111.08
705-40	40 x 26.6cm	34L	1	1	£138.88
705-45	45 x 30cm	49L	1	1	£174.98
705-50	50 x 33.3cm	65L	1	1	£222.04

• Supplied with lid.

Stockpots

Code	Size (Ø x H)	Capacity	MOQ	Pack	Each
709-28	28 x 28cm	17L	1	1	£79.74
709-30	30 x 30cm	21L	1	1	£100.84
709-36	36 x 32cm	32L	1	1	£146.12
709-40	40 x 40cm	50L	1	1	£185.82

• Supplied with lid.

Saucepans

Code	Size (Ø x H)	Capacity	MOQ	Pack	Each
707-16	16 x 10cm	2L	1	6	£23.38
707-18	18 x 12cm	3L	1	6	£30.10
707-20	20 x 13cm	4L	1	6	£34.80
707-22	22 x 14.6cm	5.5L	1	4	£41.72
707-24	24 x 16cm	7L	1	4	£47.26

• Supplied with lid.

Omelette Pans

Code	Size (Ø x H)	MOQ	Pack	Each
700-20	20 x 3.8cm	1	10	£17.02
700-24	24 x 5cm	1	10	£23.38

• Available in IDC: **700-24**

Fry Pans

Code	Size (Ø x H)	MOQ	Pack	Each
702-26	26 x 6cm	1	10	£23.38
702-30	30 x 6.5cm	1	5	£35.04

ALUMINIUM NON-STICK COOKWARE

Professional Teflon Profile Non-Stick Pans deliver superb heat retention and effortless cleaning for reliable, high-performance cooking.

Fry Pans

Code	Size (Ø x H)	MOQ	Pack	Each
FP20NS	20 x 3.8cm	1	12	£22.46
FP24NS	24 x 4cm	1	12	£26.96
FP26NS	26 x 4.3cm	1	6	£29.92
FP28NS	28 x 4.6cm	1	6	£33.90
FP30NS	30 x 4.9cm	1	6	£41.40
FP32NS	32 x 5.2cm	1	6	£46.66
FP36NS	36 x 5.4cm	1	6	£55.02

Induction Compatible Fry Pans

Code	Description	Size (Ø x H)	MOQ	Pack	Each
FP24IND	Induction	24 x 4cm	1	12	£36.80
FP26IND	Induction	26 x 4cm	1	6	£39.08
FP28IND	Induction	28 x 4.6cm	1	6	£43.56
FP30IND	Induction	30 x 4.9cm	1	6	£53.04

• Check size for compatibility with your induction hob user guide.

Sauté Pans

Code	Size (Ø x H)	MOQ	Pack	Each
SP20NS	20 x 7.7cm	1	10	£33.54
SP24NS	24 x 7cm	1	10	£39.44
SP26NS	26 x 6.8cm	1	10	£41.92
SP28NS	28 x 7.7cm	1	10	£44.38

Induction Compatible Sauté Pan

Code	Description	Size (Ø x H)	MOQ	Pack	Each
SP24IND	Induction	24 x 7cm	1	10	£53.04

• Check size for compatibility with your induction hob user guide.

Blinis Pans

Code	Size (Ø x H)	MOQ	Pack	Each
FP12NS	12 x 2cm	1	12	£12.52
FP15NS	15 x 2.1cm	1	12	£17.76

• Available in IDC: **FP12NS**

Flat Base Wok

Code	Size (Ø x H)	MOQ	Pack	Each
WOK30NS	30 x 8.2cm	1	6	£49.86

Oval Fish Pan

Code	Size (L x W x H)	MOQ	Pack	Each
FHP36NS	36 x 25 x 4.8cm	1	6	£58.30

• Perfect for cooking fish and other large or delicate dishes.

Crêpe Pan

Code	Size (Ø x H)	MOQ	Pack	Each
CP26NS	26 x 1.9cm	1	12	£23.96

Induction Compatible Crêpe Pan

NEW

Code	Description	Size (Ø x H)	MOQ	Pack	Each
CP26IND	Induction	26 x 2cm	1	12	£32.34

Square Ribbed Skillet

Code	Size (W x H)	MOQ	Pack	Each
RB24NS	24 x 4.2cm	1	6	£40.12

BLACK IRON COOKWARE

Our versatile Black Iron Woks offer superior heat retention, rapid heat transfer and durability, perfect for fast cooking.

Round Base Wok

Code	Size (Ø x H)	MOQ	Pack	Each
BIWR14	35.6 x 11cm	1	12	£19.92

- Made from heavy-duty Black Iron.
- Excellent heat-retention & distribution.
- Strong riveted handle.
- Wooden handle.

Flat Base Wok

Code	Size (Ø x H)	MOQ	Pack	Each
BIWF14	35.6 x 8.8cm	1	12	£19.92

- Made from heavy-duty Black Iron.
- Excellent heat-retention & distribution.
- Strong riveted handle.
- Wooden handle.

CAST ALUMINIUM COOKWARE

Lightweight, durable Cast Aluminium Cookware with superior heat retention and Greblon® C3+ Non-stick Coating for effortless cleaning.

WATCH VIDEO

Cast Aluminium Casserole Dishes

Code	Size (Ø x H)	Capacity	MOQ	Pack	Each
CACS2411	24 x 11cm	4.4L/154.9oz	1	6	£36.74
CACS2813	28 x 13cm	7L/246.4oz	1	6	£49.50

- Greblon® C3+ Non-stick Coating.
- Induction compatible.

Glass Lids for Casserole Dishes

Code	Description	MOQ	Pack	Each
CACS2411-LID	Fits **CACS2411**	1	6	£12.10
CACS2813-LID	Fits **CACS2813**	1	6	£13.28

- Tempered Glass.

Cast Aluminium Roasters

NEW

Code	Size (L x W x H)	Capacity	MOQ	Pack	Each
CART3522	35 x 22 x 8cm	4.2L/147.8oz	1	6	£42.90
CART4027	40 x 27 x 8cm	6L/211.2oz	1	6	£55.22
CARTGN11	GN 1/1 - 53 x 32.5 x 6.5cm	9L/316.8oz	1	6	£85.80

- Greblon® C3+ Non-stick Coating.
- Induction compatible.

Glass Lids for Roasters

Code	Description	MOQ	Pack	Each
CART3522-LID	Fits **CART3522**	1	6	£17.10
CART4027-LID	Fits **CART4027**	1	6	£18.38

- Tempered Glass.

ALUMINIUM BAKEWARE

Aluminium Bakeware offers excellent heat conductivity for even baking and is durable, hygienic and lightweight, ideal for busy kitchen environments.

Baking Sheets

Code	Size (L x W x H)	MOQ	Pack	Each
51-125	32 x 22 x 2cm	1	5	£9.50
51-145	37 x 27 x 2cm	1	5	£12.74
51-165	43 x 31 x 2cm	1	5	£16.04
51-185	47 x 36 x 2cm	1	5	£21.36
51-205	53 x 43 x 2cm	1	5	£28.30

- Made from high-quality Aluminium.
- Excellent heat-retention & distribution.

Bakewell Pans

Code	Size (L x W x H)	MOQ	Pack	Each
52-125	32 x 22 x 4cm	1	5	£11.56
52-145	37 x 27 x 4cm	1	5	£15.02
52-165	43 x 31 x 4cm	1	5	£21.90

- Made from high-quality Aluminium.
- Excellent heat-retention & distribution.

Baking Dishes

Code	Size (L x W x H)	MOQ	Pack	Each
53-125	32 x 22 x 5cm	1	5	£12.16
53-145	37 x 27 x 7cm	1	5	£18.90
53-165	43 x 31 x 7cm	1	5	£24.20

- Made from high-quality Aluminium.
- Excellent heat-retention & distribution.

Deep Roasting Dish with Handles

Code	Size (L x W x H)	MOQ	Pack	Each
55-185	48 x 36 x 10cm	1	5	£40.20

- Made from high-quality Aluminium.
- Excellent heat-retention & distribution.
- Integrated handles.

Bun Pans

Code	Size (L x W x H)	MOQ	Pack	Each
50-100	24 x 16.5 x 2cm	1	24	£6.90
50-125	33 x 22.8 x 2cm	1	12	£9.54

- Made from high-quality Aluminium.
- Excellent heat-retention & distribution.

Pudding Basins

Code	Size (Ø x H)	Capacity	MOQ	Pack	Each
PDB180	8.2 x 4.8cm	18cl/6.3oz	1	36	£3.16
PDB335	11 x 5.6cm	33.5cl/11.8oz	1	24	£3.68

- Made from Aluminium.
- Ensures accurate portion control.
- Suitable for hot and cold moulding.
- Available in IDC: **PDB180**

Dariole Moulds

Code	Size (Ø x H)	Capacity	MOQ	Pack	Each
DRL555	5.5 x 5cm	8cl/2.8oz	1	48	£2.52
DRL656	6.5 x 6cm	12cl/4.25oz	1	36	£2.86

- Made from Aluminium.
- Ensures accurate portion control.
- Suitable for hot and cold moulding.

PROFESSIONAL NON-STICK BAKEWARE

Our Non-Stick Bakeware, crafted from heavy-gauge Carbon Steel, ensures even heat distribution and effortless food release.

Spring Form Cake Tins

Code	Description	Size (Ø x H)	MOQ	Pack	Each
SCT-CS23	Bakes 23cm/9" Cakes	24 x 7.3cm	1	6	£15.62
SCT-CS25	Bakes 25.4cm/10" Cakes	26.5 x 7cm	1	6	£18.32
SCT-CS28	Bakes 28cm/11" Cakes	29 x 7cm	1	6	£19.74

• Loose-base.

Fluted Quiche Tin

Code	Size (Ø x H)	MOQ	Pack	Each
FQT-CS29	29 x 3.8cm	1	6	£18.32

• Loose-base.

Loaf Tins

Code	Size (L x W x H)	Capacity	MOQ	Pack	Each
LT-CS1	20.5 x 11 x 5.5cm	1lb	1	12	£7.72
LT-CS2	23.2 x 12.9 x 5.7cm	2lb	1	6	£9.16

Traditional Loaf Pan

Code	Size (L x W x H)	Capacity	MOQ	Pack	Each
TLF-CS24	24 x 12.5 x 7.4cm	2lb	1	6	£15.78

4 Cup Yorkshire Pudding Tray

Code	Size (L x W x H)	MOQ	Pack	Each
YT-CS4	23.5 x 23.5 x 1.5cm	1	6	£8.74

• Tray Cup Size (Ø x Ø x H): 8 x 10 x 2.5cm

12 Cup Muffin Tray

Code	Size (L x W x H)	MOQ	Pack	Each
MT-CS12	35.2 x 27 x 2.9cm	1	6	£20.50

• Tray Cup Size (Ø x H): 6.6 x 2.6cm

Baking Trays

Code	Size (L x W x H)	MOQ	Pack	Each
BT-CS3525	35 x 25 x 2cm	1	6	£15.38
BT-CS3927	39.2 x 27 x 2.5cm	1	6	£18.62

• Available in IDC: **BT-CS3525**

BAKING SCREENS, SHEETS, TRAYS & MATS

Enhance kitchen efficiency with our versatile and durable range of bakeware.

Flat Wide-Rim Pizza Pans

Code	Size (Ø)	MOQ	Pack	Each
PT-WR9	9"	1	12	£5.52
PT-WR11	11"	1	12	£6.08
PT-WR12	12"	1	12	£6.28
PT-WR14	14"	1	12	£7.72

- Made from Aluminium.
- Wide-rim design.
- Even heat-distribution.
- Available in IDC: **PT-WR12** & **PT-WR14**

Flat Mesh Pizza Screens

Code	Size (Ø)	MOQ	Pack	Each
PS-10	10"	1	12	£5.52
PS-12	11"	1	12	£5.86
PS-14	12"	1	12	£7.16

- Made from Aluminium.
- Mesh design allows air to circulate.
- Helps produce evenly baked crust.

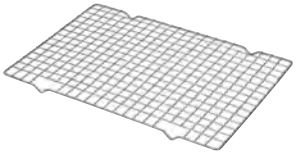

Wire Cooling Trays

Code	Description	Size (L x W)	MOQ	Pack	Each
CWT3323	Chrome Plated	33 x 23cm	1	48	£7.78
CWT4726	Chrome Plated	47 x 26cm	1	48	£10.32

- Chrome plated Steel construction.
- Design allows air to circulate.
- Helps cool food quicker.

Black Iron Baking Sheet

Code	Description	Size (L x W)	MOQ	Pack	Each
BS-BI640	Inclined Edge	60 x 40cm	1	10	£27.42

- Black Iron construction for even heat-distribution.
- Excellent conductor of heat and high heat-retention properties.
- Seasoning is required to ensure the products best cooking results.

Non-Stick Aluminium GN Baking Sheet

Code	GN	Size (L x W)	MOQ	Pack	Each
BS-AL11	1/1	53 x 32.5cm	1	5	£43.06

- Perfect heat-distribution & excellent baking performance.
- High-quality non-stick Teflon™ coating.

Non-Stick Aluminium Baking Trays

Code	GN	Size (L x W)	MOQ	Pack	Each
BT-AL12	1/2	32.5 x 26.5cm	1	10	£26.32
BT-AL11	1/1	53 x 32.5cm	1	10	£36.72
BT-AL640	-	60 x 40cm	1	5	£46.80

- Perfect heat-distribution & excellent baking performance.
- High-quality non-stick Teflon™ coating.
- Available in IDC: **BT-AL11**

Enamel GN Baking Trays

Code	GN	Size (L x W)	MOQ	Pack	Each
BT-EN11	1/1	53 x 32.5 x 2cm	1	10	£41.10
BT-EN1140	1/1	53 x 32.5 x 4cm	1	10	£43.82

- Made from enamel coated Steel.
- Non-stick.
- 1.2mm thick body for strength.
- Excellent heat conductivity.
- Available in IDC: **BT-EN11**

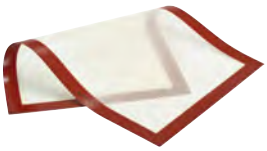

Baking Mats

Code	Description	Size (L x W)	MOQ	Pack	Each
BMATBS	Red	58.5 x 38.5cm	1	12	£28.52
BMATGN	Red - GN 1/1	52 x 31.5cm	1	12	£21.42

- Non-stick material.
- High heat-resistance.
- Prevents food from sticking.
- Easy-to-clean.

Vegan Baking Mat

Code	Description	Size (L x W)	MOQ	Pack	Each
BMATBSG	Green	58.5 x 38.5cm	1	12	£28.52

- Non-stick material.
- High heat-resistance.
- Prevents food from sticking.
- Easy-to-clean.

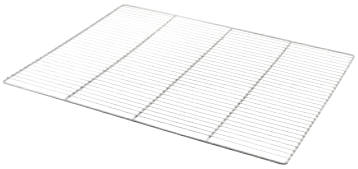

Heavy-Duty Stainless Steel Oven Grids

Code	GN	Size (L x W)	MOQ	Pack	Each
GR-GN11	1/1	53 x 32.5cm	1	10	£23.80
GR-6040	-	60 x 40cm	1	10	£28.70

- Heavy-duty Stainless Steel construction.
- Design allows air to circulate.
- Also suitable as a cooling rack.

GenWare

STORAGE & GASTRONORM

Stainless Steel GN Pans & Accessories	**501**
Polycarbonate GN Pans	**504**
Polypropylene GN Pans	**506**
Polypropylene GN Colour-Coded Boxes	**507**
Food Storage Containers	**509**
Ingredient Bins & Delivery Bag	**510**
Food Storage Labels & Dispensers	**511**

Our versatile GN compatible Stainless Steel Pans feature an electropolished finish that is not only stain-resistant but also gives an ultra-smooth professional appearance— ideal for seamless integration into buffet stations and food preparation units.

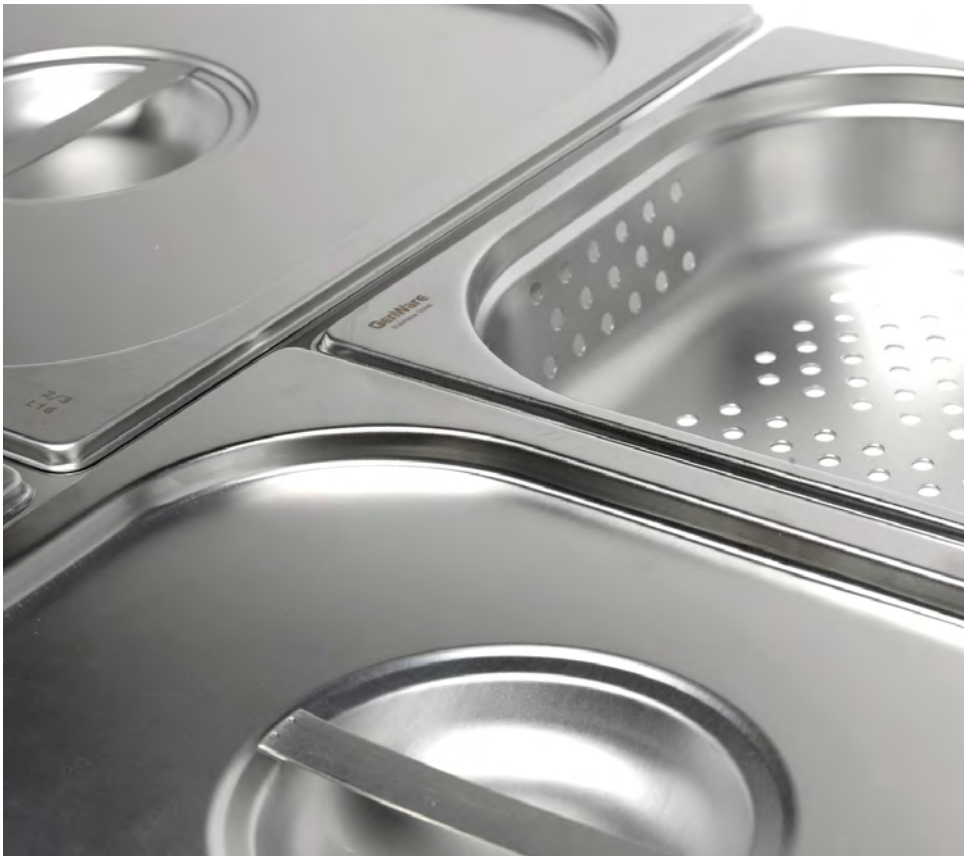

STAINLESS STEEL **GN PANS & ACCESSORIES**

GN 2/1 Pans & Lid

IDC

Code	Description	Size (L x W)	Depth	MOQ	Pack	Each
GN21-20	GN 2/1	650 x 530mm	20mm	1	6	£28.66
GN21-40	GN 2/1	650 x 530mm	40mm	1	6	£29.76
GN21-65	GN 2/1	650 x 530mm	60mm	1	6	£33.06
GN21-100	GN 2/1	650 x 530mm	100mm	1	6	£38.60
GN21-150	GN 2/1	650 x 530mm	150mm	1	6	£47.36
GN21-200	GN 2/1	650 x 530mm	200mm	1	6	£61.72
GN21-LID	Lid	-	-	1	6	£29.76

• Available in IDC: **GN21-20**, **GN21-65** & **GN21-100**

GN 1/1 Pans & Lids

IDC

Code	Description	Size (L x W)	Depth	MOQ	Pack	Each
GN11-20	GN 1/1	530 x 325mm	20mm	1	6	£11.62
GN11-40	GN 1/1	530 x 325mm	40mm	1	6	£12.18
GN11-65	GN 1/1	530 x 325mm	65mm	1	6	£12.44
GN11-100	GN 1/1	530 x 325mm	100mm	1	6	£16.26
GN11-150	GN 1/1	530 x 325mm	150mm	1	6	£25.62
GN11-200	GN 1/1	530 x 325mm	200mm	1	6	£35.58
GN11-LID	Lid	-	-	1	6	£13.68
GN11-SLID	Sealing Lid	-	-	1	6	£26.94

GN 1/1 Perforated Pans

Code	Description	Size (L x W)	Depth	MOQ	Pack	Each
GNP11-20	GN 1/1	530 x 325mm	20mm	1	6	£13.44
GNP11-40	GN 1/1	530 x 325mm	40mm	1	6	£14.40
GNP11-65	GN 1/1	530 x 325mm	65mm	1	6	£15.96
GNP11-100	GN 1/1	530 x 325mm	100mm	1	6	£21.62
GNP11-150	GN 1/1	530 x 325mm	150mm	1	6	£27.78

GN 2/4 Pan

Code	Description	Size (L x W)	Depth	MOQ	Pack	Each
GN24-65	GN 2/4	530 x 163mm	65mm	1	6	£10.90

GN 2/3 Pans & Lid

Code	Description	Size (L x W)	Depth	MOQ	Pack	Each
GN23-40	GN 2/3	354 x 325mm	40mm	1	6	£8.80
GN23-65	GN 2/3	354 x 325mm	65mm	1	6	£10.78
GN23-100	GN 2/3	354 x 325mm	100mm	1	6	£15.50
GN23-LID	Lid	-	-	1	6	£11.80

• Available in IDC: **GN23-65** & **GN23-100**

GN 1/2 Pans & Lids

Code	Description	Size (L x W)	Depth	MOQ	Pack	Each
GN12-20	GN 1/2	325 x 265mm	20mm	1	6	£6.34
GN12-40	GN 1/2	325 x 265mm	40mm	1	6	£6.64
GN12-65	GN 1/2	325 x 265mm	65mm	1	6	£7.40
GN12-100	GN 1/2	325 x 265mm	100mm	1	6	£9.46
GN12-150	GN 1/2	325 x 265mm	150mm	1	6	£15.42
GN12-200	GN 1/2	325 x 265mm	200mm	1	6	£24.40
GN12-LID	Lid	-	-	1	6	£7.58
GN12-SLID	Sealing Lid	-	-	1	6	£19.10

GN 1/2 Perforated Pans

Code	Description	Size (L x W)	Depth	MOQ	Pack	Each
GNP12-65	GN 1/2	325 x 265mm	65mm	1	6	£10.60
GNP12-100	GN 1/2	325 x 265mm	100mm	1	6	£12.48

• Available in IDC: **GNP12-100**

GN 1/3 Pans & Lids

Code	Description	Size (L x W)	Depth	MOQ	Pack	Each
GN13-20	GN 1/3	325 x 176mm	20mm	1	6	£5.60
GN13-40	GN 1/3	325 x 176mm	40mm	1	6	£5.94
GN13-65	GN 1/3	325 x 176mm	65mm	1	6	£6.14
GN13-100	GN 1/3	325 x 176mm	100mm	1	6	£8.22
GN13-150	GN 1/3	325 x 176mm	150mm	1	6	£12.52
GN13-200	GN 1/3	325 x 176mm	200mm	1	6	£18.88
GN13-LID	Lid	-	-	1	6	£5.08
GN13-SLID	Sealing Lid	-	-	1	6	£14.56

GN 1/4 Pans & Lids

Code	Description	Size (L x W)	Depth	MOQ	Pack	Each
GN14-65	GN 1/4	265 x 163mm	65mm	1	6	£4.46
GN14-100	GN 1/4	265 x 163mm	100mm	1	6	£6.94
GN14-150	GN 1/4	265 x 163mm	150mm	1	6	£10.62
GN14-200	GN 1/4	265 x 163mm	200mm	1	6	£14.68
GN14-LID	Lid	-	-	1	6	£4.46
GN14-SLID	Sealing Lid	-	-	1	6	£13.50

GN 1/6 Pans & Lids

Code	Description	Size (L x W)	Depth	MOQ	Pack	Each
GN16-65	GN 1/6	176 x 162mm	65mm	1	6	£3.80
GN16-100	GN 1/6	176 x 162mm	100mm	1	6	£5.60
GN16-150	GN 1/6	176 x 162mm	150mm	1	6	£7.94
GN16-200	GN 1/6	176 x 162mm	200mm	1	6	£10.78
GN16-LID	Lid	-	-	1	6	£3.18
GN16-SLID	Sealing Lid	-	-	1	6	£7.80
GN16-NLID	Notched Lid	-	-	1	6	£3.24

• **NOT** available in IDC: **GN16-SLID**

GN 1/9 Pans & Lid

Code	Description	Size (L x W)	Depth	MOQ	Pack	Each
GN19-65	GN 1/9	108 x 176mm	65mm	1	6	£3.14
GN19-100	GN 1/9	108 x 176mm	100mm	1	6	£4.36
GN19-150	GN 1/9	108 x 176mm	150mm	1	6	£6.04
GN19-LID	Lid	-	-	1	6	£2.64

STAINLESS STEEL GN PANS & ACCESSORIES ...continued

GN 1/1 Sealing Gastronorm Lid

Code	Description	MOQ	Pack	Each
GN11-SLID	GN 1/1	1	6	£26.94

- Anti-jamming design.
- Electropolish finish.
- Etched with 'Size' and 'Depth' for easy identification.
- Includes a specially designed silicone seal.
- Compatible with our Stainless Steel GN Food Pan range.
- Temperature range: - 40 to 100°C

GN 1/2 Sealing Gastronorm Lid

Code	Description	MOQ	Pack	Each
GN12-SLID	GN 1/2	1	6	£19.10

- Anti-jamming design.
- Electropolish finish.
- Etched with 'Size' and 'Depth' for easy identification.
- Includes a specially designed silicone seal.
- Compatible with our Stainless Steel GN Food Pan range.
- Temperature range: - 40 to 100°C

GN 1/3 Sealing Gastronorm Lid

Code	Description	MOQ	Pack	Each
GN13-SLID	GN 1/3	1	6	£19.10

- Anti-jamming design.
- Electropolish finish.
- Etched with 'Size' and 'Depth' for easy identification.
- Includes a specially designed silicone seal.
- Compatible with our Stainless Steel GN Food Pan range.
- Temperature range: - 40 to 100°C

GN 1/4 Sealing Gastronorm Lid

Code	Description	MOQ	Pack	Each
GN14-SLID	GN 1/4	1	6	£13.50

- Anti-jamming design.
- Electropolish finish.
- Etched with 'Size' and 'Depth' for easy identification.
- Includes a specially designed silicone seal.
- Compatible with our Stainless Steel GN Food Pan range.
- Temperature range: - 40 to 100°C

GN 1/6 Sealing Gastronorm Lid

Code	Description	MOQ	Pack	Each
GN16-SLID	GN 1/6	1	6	£7.80

- Anti-jamming design.
- Electropolish finish.
- Etched with 'Size' and 'Depth' for easy identification.
- Includes a specially designed silicone seal.
- Compatible with our Stainless Steel GN Food Pan range.
- Temperature range: - 40 to 100°C

GN 1/1 Spiked Meat Dish

Code	Description	MOQ	Pack	Each
GN11-SMD	Spiked Centre	1	6	£18.08

- Reduces movement of meat when carving.
- For Carving Forks - **See pages 452 & 477**

GN Spacer Bar

Code	Description	Size (L x W)	MOQ	Pack	Each
12807	Short	325 x 23mm	1	12	£3.42

- Conforms to EN631 European Standard.
- Hard-wearing electropolish finish.

GN Spacer Bar

Code	Description	Size (L x W)	MOQ	Pack	Each
11807	Long	530 x 23mm	1	12	£5.14

- Conforms to EN631 European Standard.
- Hard-wearing electropolish finish.

GN 1/2 Drainer Plate

Code	Description	MOQ	Pack	Each
GN12-DRAIN	GN 1/2	1	10	£10.94

- 201 Stainless Steel.
- Allows you to easily clear your food from unwanted liquids when used with our GN Food Pans.

GN 1/1 Drainer Plate

Code	Description	MOQ	Pack	Each
GN11-DRAIN	GN 1/1	1	6	£18.82

- 201 Stainless Steel.
- Allows you to easily clear your food from unwanted liquids when used with our GN Food Pans.

Our Polycarbonate GN Pans are versatile and durable containers designed for food storage, salad bars and other chilled buffet displays. They are lightweight for easy handling and available in sleek black or clear for easy content identification.

POLYCARBONATE **GN PANS**

Clear GN 1/1 Pans & Lid

Code	Description	Size (L x W)	Depth	MOQ	Pack	Each
PC11-065	Pan	530 x 325mm	65mm	1	6	£18.04
PC11-100	Pan	530 x 325mm	100mm	1	6	£21.90
PC11-150	Pan	530 x 325mm	150mm	1	6	£25.96
PC11-200	Pan	530 x 325mm	200mm	1	6	£31.84
PC11-LID	Lid	-	-	1	6	£14.72

Clear GN 1/2 Pans & Lid

Code	Description	Size (L x W)	Depth	MOQ	Pack	Each
PC12-100	Pan	325 x 265mm	100mm	1	6	£12.46
PC12-150	Pan	325 x 265mm	150mm	1	6	£14.76
PC12-200	Pan	325 x 265mm	200mm	1	6	£18.76
PC12-LID	Lid	-	-	1	6	£8.64

Clear GN 1/3 Pans & Lid

Code	Description	Size (L x W)	Depth	MOQ	Pack	Each
PC13-100	Pan	325 x 176mm	100mm	1	6	£9.26
PC13-150	Pan	325 x 176mm	150mm	1	6	£11.78
PC13-LID	Lid	-	-	1	6	£5.40

Clear GN 1/4 Pans & Lid

Code	Description	Size (L x W)	Depth	MOQ	Pack	Each
PC14-100	Pan	265 x 163mm	100mm	1	6	£7.78
PC14-150	Pan	265 x 163mm	150mm	1	6	£9.44
PC14-LID	Lid	-	-	1	6	£4.94

Clear GN 1/6 Pans & Lid

Code	Description	Size (L x W)	Depth	MOQ	Pack	Each
PC16-100	Pan	176 x 162mm	100mm	1	6	£5.40
PC16-150	Pan	176 x 162mm	150mm	1	6	£7.22
PC16-LID	Lid	-	-	1	6	£4.54

Clear GN 1/9 Pan & Lid

Code	Description	Size (L x W)	Depth	MOQ	Pack	Each
PC19-100	Pan	176 x 108mm	100mm	1	6	£5.78
PC19-LID	Lid (No Handle)	-	-	1	6	£4.54

POLYCARBONATE GN PANS ...continued

Black GN 1/2 Pan & Lid

Code	Description	Size (L x W)	Depth	MOQ	Pack	Each
PCB12-100	Pan	325 x 265mm	100mm	1	6	£13.78
PC12-LID	Lid	-	-	1	6	£8.64

Black GN 1/3 Pan & Lid

Code	Description	Size (L x W)	Depth	MOQ	Pack	Each
PCB13-100	Pan	325 x 176mm	100mm	1	6	£10.24
PC13-LID	Lid	-	-	1	6	£5.40

Black GN 1/4 Pan & Lid

Code	Description	Size (L x W)	Depth	MOQ	Pack	Each
PCB14-100	Pan	265 x 163mm	100mm	1	6	£8.64
PC14-LID	Lid	-	-	1	6	£4.94

Black GN 1/6 Pan & Lid

Code	Description	Size (L x W)	Depth	MOQ	Pack	Each
PCB16-100	Pan	176 x 162mm	100mm	1	6	£6.02
PC16-LID	Lid	-	-	1	6	£4.54

Black GN 1/9 Pan & Lid

Code	Description	Size (L x W)	Depth	MOQ	Pack	Each
PCB19-100	Pan	176 x 108mm	100mm	1	6	£6.36
PC19-LID	Lid (No Handle)	-	-	1	6	£4.54

Clear GN Lids

Code	Description	MOQ	Pack	Each
PC11-LID	Fits GN 1/1 Pans	1	6	£14.72
PC12-LID	Fits GN 1/2 Pans	1	6	£8.64
PC13-LID	Fits GN 1/3 Pans	1	6	£5.40
PC14-LID	Fits GN 1/4 Pans	1	6	£4.94
PC16-LID	Fits GN 1/6 Pans	1	6	£4.54
PC19-LID	Fits GN 1/9 Pans (No Handle)	1	6	£4.54

Polypropylene GN Pans deliver excellent performance and value, particularly suited for food storage, preparation and refrigeration. Their stackable, lightweight design ensures easy handling, while the transparent material allows for quick content identification.

POLYPROPYLENE GN PANS

GN 1/1 Pans & Lid

Code	Description	Depth	Capacity	MOQ	Pack	Each
PP11-150	GN 1/1	150mm	19.5L	6	6	£17.06
PP11-200	GN 1/1	200mm	25.6L	6	6	£20.82
PP11-LID	GN 1/1 Lid	-	-	6	6	£7.48

- Airtight, perfect for food storage.
- Temperature range: - 40 to 100°C

GN 1/2 Pans & Lid

Code	Description	Depth	Capacity	MOQ	Pack	Each
PP12-100	GN 1/2	100mm	6L	6	6	£7.74
PP12-150	GN 1/2	150mm	8.8L	6	6	£9.36
PP12-200	GN 1/2	200mm	10.8L	6	6	£10.98
PP12-LID	GN 1/2 Lid	-	-	6	6	£4.18

- Airtight, perfect for food storage.
- Temperature range: - 40 to 100°C

GN 1/3 Pans & Lid

Code	Description	Depth	Capacity	MOQ	Pack	Each
PP13-100	GN 1/3	100mm	3.8L	6	6	£5.22
PP13-150	GN 1/3	150mm	5.1L	6	6	£6.44
PP13-LID	GN 1/3 Lid	-	-	6	6	£3.06

- Airtight, perfect for food storage.
- Temperature range: - 40 to 100°C

GN 1/4 Pans & Lid

Code	Description	Depth	Capacity	MOQ	Pack	Each
PP14-100	GN 1/4	100mm	2.4L	6	6	£4.58
PP14-150	GN 1/4	150mm	3.7L	6	6	£5.30
PP14-LID	GN 1/4 Lid	-	-	6	6	£2.68

- Airtight, perfect for food storage.
- Temperature range: - 40 to 100°C

GN 1/6 Pans & Lid

Code	Description	Depth	Capacity	MOQ	Pack	Each
PP16-100	GN 1/6	100mm	1.6L	6	6	£3.40
PP16-150	GN 1/6	150mm	2.3L	6	6	£4.82
PP16-LID	GN 1/6 Lid	-	-	6	6	£2.22

- Airtight, perfect for food storage.
- Temperature range: - 40 to 100°C

GN 1/9 Pan & Lid

Code	Description	Depth	Capacity	MOQ	Pack	Each
PP19-100	GN 1/9	100mm	0.87L	6	6	£3.08
PP19-LID	GN 1/9 Lid	-	-	6	6	£1.92

- Airtight, perfect for food storage.
- Temperature range: - 40 to 100°C

Our Polypropylene GN Colour-Coded Pans improve efficiency and organisation with the ability to have colours for specific food groups, helping to reduce cross-contamination risks and enhance food safety. With permanent wipe-clean labels that provide clear identification—ideal for simplifying food rotation in commercial kitchens.

POLYPROPYLENE

GN COLOUR-CODED BOXES

GN 1/1 - Labelled with Lid

Code	Size (L x W)	Depth	Capacity	MOQ	Pack	Each
12560	530 x 325mm	65mm	8L	6	6	£18.90
12530	530 x 325mm	100mm	13L	6	6	£23.26
12540	530 x 325mm	150mm	21L	6	6	£29.48
12550	530 x 325mm	200mm	28L	6	6	£34.98

- Features permanent food label.
- Temperature range: - 40 to 100°C
- Supplied with lid & colour-coded clips.

GN 2/3 - Labelled with Lid

Code	Size (L x W)	Depth	Capacity	MOQ	Pack	Each
12500	354 x 325mm	100mm	9L	6	6	£16.78
12520	354 x 325mm	200mm	19L	6	6	£26.74

- Features permanent food label.
- Temperature range: - 40 to 100°C
- Supplied with lid & colour-coded clips.

GN 1/2 - Labelled with Lid

Code	Size (L x W)	Depth	Capacity	MOQ	Pack	Each
12460	325 x 265mm	65mm	4L	6	6	£12.62
12470	325 x 265mm	100mm	6.5L	6	6	£14.96
12480	325 x 265mm	150mm	10L	6	6	£16.78
12490	325 x 265mm	200mm	12.5L	6	6	£19.76

- Features permanent food label.
- Temperature range: - 40 to 100°C
- Supplied with lid & colour-coded clips.

GN 1/3 - Labelled with Lid

Code	Size (L x W)	Depth	Capacity	MOQ	Pack	Each
12440	325 x 176mm	100mm	4L	6	6	£12.36
12450	325 x 176mm	150mm	6L	6	6	£12.86

- Features permanent food label.
- Temperature range: - 40 to 100°C
- Supplied with lid & colour-coded clips.

GN 1/4 - Labelled with Lid

Code	Size (L x W)	Depth	Capacity	MOQ	Pack	Each
12410	265 x 163mm	100mm	2.8L	6	6	£9.84
12420	265 x 163mm	150mm	4.3L	6	6	£10.42

- Features permanent food label.
- Temperature range: - 40 to 100°C
- Supplied with lid & colour-coded clips.

GN 1/6 - Labelled with Lid

Code	Size (L x W)	Depth	Capacity	MOQ	Pack	Each
12380	176 x 162mm	100mm	1.7L	12	12	£7.82
12390	176 x 162mm	150mm	2.6L	12	12	£8.18

- Features permanent food label.
- Temperature range: - 40 to 100°C
- Supplied with lid & colour-coded clips.

GN 1/9 - Labelled with Lid

Code	Size (L x W)	Depth	Capacity	MOQ	Pack	Each
12350	176 x 108mm	100mm	1L	12	12	£6.02
12360	176 x 108mm	150mm	1.5L	12	12	£6.66

- Features permanent food label.
- Supplied with lid & colour-coded clips.

GN 1/2 - Allergen Labelled with Lid

Code	Description	Depth	Capacity	MOQ	Pack	Each
12480AL	325 x 265mm	150mm	10L	6	6	£16.78

- Most common allergens displayed on container.
- Features permanent food label.
- Temperature range: - 40 to 100°C
- Supplied with lid & colour-coded clips.

GN 1/3 - Allergen Labelled with Lid

Code	Description	Depth	Capacity	MOQ	Pack	Each
12450AL	325 x 176mm	150mm	6L	6	6	£12.86

- Most common allergens displayed on container.
- Features permanent food label.
- Temperature range: - 40 to 100°C
- Supplied with lid & colour-coded clips.

GN 1/4 - Allergen Labelled with Lid

Code	Description	Depth	Capacity	MOQ	Pack	Each
12420AL	265 x 162mm	150mm	4.3L	6	6	£10.42

- Most common allergens displayed on container.
- Features permanent food label.
- Temperature range: - 40 to 100°C
- Supplied with lid & colour-coded clips.

GN 1/6 - Allergen Labelled with Lid

Code	Description	Depth	Capacity	MOQ	Pack	Each
12390AL	176 x 162mm	150mm	2.6L	12	12	£8.18

- Most common allergens displayed on container.
- Features permanent food label.
- Temperature range: - 40 to 100°C
- Supplied with lid & colour-coded clips.

GN 1/1 - Translucent with Lid

Code	Size (L x W)	Depth	Capacity	MOQ	Pack	Each
GNPP11-100	530 x 325mm	100mm	13.6L	6	6	£17.70
GNPP11-150	530 x 325mm	150mm	20L	6	6	£19.92

- BPA-free.
- Temperature range: - 25 to 100°C
- Supplied with lid & colour-coded clips.

GN 1/2 - Translucent with Lid

Code	Size (L x W)	Depth	Capacity	MOQ	Pack	Each
GNPP12-100	325 x 265mm	100mm	6.8L	6	6	£9.32
GNPP12-150	325 x 265mm	150mm	10L	6	6	£10.48

- BPA-free.
- Temperature range: - 25 to 100°C
- Supplied with lid & colour-coded clips.

GN 1/3 - Translucent with Lid

Code	Description	Depth	Capacity	MOQ	Pack	Each
GNPP13-150	325 x 176mm	150mm	6.5L	6	6	£8.02

- BPA-free.
- Temperature range: - 25 to 100°C
- Supplied with lid & colour-coded clips.

GN 1/4 - Translucent with Lid

Code	Size (L x W)	Depth	Capacity	MOQ	Pack	Each
GNPP14-150	325 x 176mm	150mm	4.5L	6	6	£6.46

- BPA-free.
- Temperature range: - 25 to 100°C
- Supplied with lid & colour-coded clips.

GN 1/6 - Translucent with Lid

Code	Size (L x W)	Depth	Capacity	MOQ	Pack	Each
GNPP16-150	176 x 162mm	150mm	2.8L	12	12	£5.08

- BPA-free.
- Temperature range: - 25 to 100°C
- Supplied with lid & colour-coded clips.

GN 1/9 - Translucent with Lid

Code	Size (L x W)	Depth	Capacity	MOQ	Pack	Each
GNPP19-100	176 x 108mm	100mm	1.1L	12	12	£3.76

- BPA-free.
- Temperature range: - 25 to 100°C
- Supplied with lid & colour-coded clips.

FOOD STORAGE CONTAINERS

Food Storage Containers are available in multiple sizes and depths, featuring clip-locks and clip handles to keep food fresher for longer and prevent spills and leaks.

Polycarbonate Containers & Green Lid

Code	Description	Size (L x W x H)	Capacity	MOQ	Pack	Each
10720-07	Container	18 x 18 x 10cm	1.9L	1	60	£8.28
10721-07	Container	18 x 18 x 19cm	3.8L	1	48	£11.54
10740-08	Green Lid	18 x 18cm	-	1	12	£4.42

- Temperature range: - 40 to 100°C
- Lid sold separately.

Polycarbonate Containers & Red Lid

Code	Description	Size (L x W x H)	Capacity	MOQ	Pack	Each
10722-07	Container	22.5 x 22.5 x 19cm	5.7L	1	24	£16.14
10723-07	Container	22.5 x 22.5 x 23cm	7.6L	1	24	£18.84
10741-05	Red Lid	22.5 x 22.5cm	-	1	12	£5.36

- Temperature range: - 40 to 100°C
- Lid sold separately.

Polycarbonate Containers & Blue Lid

Code	Description	Size (L x W x H)	Capacity	MOQ	Pack	Each
10724-07	Container	28 x 28 x 21cm	11.4L	1	12	£28.66
10725-07	Container	28 x 28 x 32cm	17.1L	1	12	£33.62
10726-07	Container	28 x 28 x 40cm	20.9L	1	6	£49.24
10742-60	Blue Lid	22.5 x 22.5cm	-	1	6	£7.74

- Temperature range: - 40 to 100°C
- Lid sold separately.

Polypropylene Containers

Code	Size (L x W x H)	Capacity	MOQ	Pack	Each
PPSTC1	20.3 x 13.5 x 5cm	1L	12	12	£2.18
PPSTC2	25.5 x 17 x 6.5cm	2L	6	6	£3.80
PPSTC45	29.5 x 20 x 10.5cm	4.5L	6	6	£5.78

- BPA-free.
- Stackable.
- Supplied with lid.

Polypropylene Clip-Lock

Code	Size (L x W x H)	Capacity	MOQ	Pack	Each
PPCLP17	16 x 12 x 14cm	1.6L	12	12	£4.02
PPCLP22	24.5 x 16.5 x 8cm	2.2L	8	8	£6.42
PPCLP55	30 x 23 x 12cm	5.5L	6	6	£11.44

- BPA-free.
- Stackable.
- 4-way clip-locking lid supplied.

Polypropylene Storage Box with Lid - 13L

Code	Size (L x W x H)	Capacity	MOQ	Pack	Each
10270	41.5 x 27 x 18cm	13L	4	4	£16.10

- Suitable for nesting & stacking.
- Clip handles.
- Supplied with lid.

Polypropylene Storage Box - 20L

Code	Size (L x W x H)	Capacity	MOQ	Pack	Each
10290	59 x 40 x 13cm	20L	4	4	£28.58

- Suitable for nesting & stacking.
- Clip handles.
- Supplied with lid.

Polypropylene Storage Box - 38L

Code	Size (L x W x H)	Capacity	MOQ	Pack	Each
10280	59 x 40 x 22cm	38L	4	4	£35.40

- Suitable for nesting & stacking.
- Clip handles.
- Supplied with lid.

Polypropylene Mobile Storage Box - 40L

Code	Size (L x W x H)	Capacity	MOQ	Pack	Each
10240	79 x 49.5 x 18.5cm	40L	4	4	£45.98

- Suitable for nesting & stacking.
- Features wheels for easy mobility.
- Clip handles.
- Supplied with lid.

Polypropylene Mobile Storage Box - 60L

Code	Size (L x W x H)	Capacity	MOQ	Pack	Each
10260	59 x 40 x 38cm	60L	4	4	£58.82

- Suitable for nesting & stacking.
- Features wheels for easy mobility.
- Clip handles.
- Supplied with lid.

Our Polypropylene Ingredient Bins are durable and moisture resistant, ideal for keeping food items fresh and protected during storage. Lightweight and stackable, they feature a clear Polycarbonate lid and scoop for quick access, as well as a wheel design for easy mobility.

INGREDIENT BINS & DELIVERY BAG

Polypropylene Ingredient Bins

Code	Size (L x W x H)	Capacity	MOQ	Pack	Each
PPBIN7	36.7 x 29.6 x 22cm	7.5L	1	1	£55.08
PPBIN18	59.3 x 29 x 43.2cm	18L	1	1	£126.94
PPBIN38	59.3 x 48.6 x 43.2cm	38L	1	1	£165.16

- Features Polycarbonate sliding lid & scoop.
- Stackable.
- Available in IDC: **PPBIN18** & **PPBIN38**

Polypropylene Mobile Ingredient Bins

Code	Size (L x W x H)	Capacity	MOQ	Pack	Each
PPBIN81	74.8 x 32.8 x 74cm	81L	1	1	£330.30
PPBIN102	75 x 41 x 74.5cm	102L	1	1	£403.68

- Features Polycarbonate sliding lid & scoop.
- Stackable.
- Fitted with castors for easy mobility.

Polyethylene Ingredient Bin & Lid

Code	Description	Size (Ø x H)	Capacity	MOQ	Pack	Each
23112	Bin	51.5 x 67cm	100L	1	1	£50.60
23113	Lid	-	-	1	10	£11.54

- Features handles.
- Lid sold separately.

Polyester Insulated Food Delivery Bag

Code	Size (L x W x H)	MOQ	Pack	Each
FDB-2315BK	58 x 38 x 35.5cm	1	6	£64.80

- Thick inner insulation material.
- Hard-wearing & durable.
- Ideal for pizza and other takeaway food.
- Features heavy-duty straps and a clear ticket pouch.

FOOD STORAGE LABELS & DISPENSERS

Enhance food safety and reduce wastage with our colour-coded removable Food Labels. Plus, our Dispensers help streamline food rotation in busy commercial kitchens.

Removable 'Day' Coloured Labels

Code	Description	Size (Ø)	MOQ (1000pcs)	Pack (1000pcs)	Each
SLC7R	Week Set	1.9cm	1	20	£31.78
C300-KIT	Week Set with Dispenser	-	1	6	£40.84

- A great way of ensuring proper food rotation, thus reducing wastage.
- Labels remove easily from both Metal and Plastic.
- Colour-coded.
- Compatible with the heavy-duty Label Dispenser: **LL7R-JR**
- Sets of 1000 pieces.
- Available in IDC: **C300-KIT**

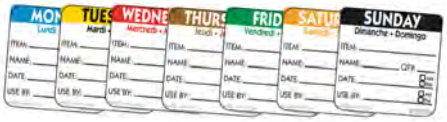

Removable 'Day' Coloured Labels

Code	Description	Size (W x H)	MOQ (500pcs)	Pack (500pcs)	Each
RIDU2201R	Monday Set	5 x 5cm	1	18	£16.28
RIDU2202R	Tuesday Set	5 x 5cm	1	18	£16.28
RIDU2203R	Wednesday Set	5 x 5cm	1	18	£16.28
RIDU2204R	Thursday Set	5 x 5cm	1	18	£16.28
RIDU2205R	Friday Set	5 x 5cm	1	18	£16.28
RIDU2206R	Saturday Set	5 x 5cm	1	18	£16.28
RIDU2207R	Sunday Set	5 x 5cm	1	18	£16.28

- Helps organise prepped food.
- Help reduce food waste.
- Colour-coded.
- Trilingual.
- Easy-to-remove.
- Compatible with the heavy-duty Label Dispenser: **LL7R-2**
- Sets of 500 pieces.

Removable 'Allergen' Labels

Code	Description	Size (W x H)	MOQ (500pcs)	Pack (500pcs)	Each
RALRG22R	Small	5 x 5cm	1	18	£21.12
RAPDU24R	Large	10 x 5cm	1	12	£17.10

- Helps call attention to potential allergens.
- Helps reduce food waste.
- Easy-to-remove.
- Compatible Label Dispensers: **LL1R-2SP** or **LL7R-2**
- Available in IDC: **RAPDU24R**

Removable 'Shelf Life' White Label

Code	Description	Size (W x H)	MOQ (500pcs)	Pack (500pcs)	Each
RSL24R	'Shelf Life'	10 x 5cm	1	12	£17.50

- Labels can be used in conjunction with the removable Day Labels.
- Compatible Label Dispensers: **LL1R-2SP** or **LL7R-2**

Removable 'Use By' Red Label

Code	Description	Size (W x H)	MOQ (500pcs)	Pack (500pcs)	Each
RRIDU23R	'Use By'	65 x 5cm	1	12	£14.48

- Simple food rotation system.
- Helps reduce food waste.
- Easy-to-remove.
- Compatible Label Dispensers: **LL1R-2SP** or **LL7R-2**

Removable Red 'Use First' Label

Code	Description	Size (Ø)	MOQ (500pcs)	Pack (500pcs)	Each
RUF2R	'Use First'	5cm	1	24	£10.74

- Helps reduce food waste.
- Trilingual.
- Easy-to-remove.
- Compatible Label Dispensers: **LL1R-2SP** or **LL7R-2**

Heavy-Duty '7 Slots' Label Dispensers

Code	Description	MOQ	Pack	Each
LL7R-JR	Fits 1.9 or 2.5cm Labels	1	12	£42.76
LL7R-2	Fits 5cm Labels	1	4	£80.34

- Made from Plastic.
- Keep labels neat and tidy.
- Wall-mountable.
- Available in IDC: **LL7R-2**

Heavy-Duty '1 Slot' Label Dispenser

Code	Description	MOQ	Pack	Each
LL1R-2SP	Fits 5cm Labels	1	12	£21.30

- Made from Plastic.
- Keep labels neat and tidy.
- For 5cm labels.

MON
2/6
MON
2/6
MON
2/6

GenWare

RACKING & TROLLEYS

Racking, Trolleys & Accessories **515**

Explore our heavy-duty Stainless Steel Racking Unit and Trolleys, designed for efficient storage and manoeuvrability in busy commercial kitchens. Featuring adjustable shelving, heavy-duty castors and durable welded or flat-packed trolley designs with the ability to add clip-on bins.

RACKING, TROLLEYS & ACCESSORIES

Rack Clips

Code	Description	MOQ (8pcs)	Pack (8pcs)	Each
222-5000	4 Pairs of Clips for 1 Shelf	1	40	£2.82

- Pack contains 4 pairs (8 clips).
- For Spares - **See pages 533 - 534**

Heavy-Duty Dunnage Floor Rack

Code	Size (L x W x H)	Max. Load Capacity	MOQ	Pack	Each
FLRCK	33 x 33 x 3.8cm	1000kg	1	12	£13.02

- Made from Polypropylene.
- Racks interlock together.
- Fits most fridges & freezers.
- Keeps food off the floor.

Complete 4-Tier Racking Unit

Code	Size (L x W x H)	Max. Load Capacity	MOQ	Pack	Each
222-1000	91 x 45 x 183cm	270kg	1	1	£244.64
222-4818	122 x 45 x 183cm	270kg	1	1	£280.06
222-6018	152 x 45 x 183cm	270kg	1	1	£309.86
222-7218	183 x 45 x 183cm	270kg	1	1	£339.84

- Chrome plated shelving.
- Fully height adjustable shelves.
- Easy self assembly.

Stainless Steel Flat-Packed Trolleys

Code	Description	Size (L x W x H)	MOQ	Pack	Each
TROL2S	2-Tier	85.5 x 53.5 x 93.3cm	1	1	£175.90
TROL3S	3-Tier	85.5 x 53.5 x 93.3cm	1	1	£221.10

- Supplied flat-packed for easy assembly.
- 4 heavy-duty castors (2 braked).
- Weight Capacity: 150kg
- For Spares - **See pages 533 - 534**

Stainless Steel Fully Welded Trolleys

Code	Description	Size (L x W x H)	MOQ	Pack	Each
TROLWELD2S	2-Tier	82.5 x 50.5 x 94.5cm	1	1	£436.96
TROLWELD3S	3-Tier	82.5 x 50.5 x 94.5cm	1	1	£466.12

- Supplied fully welded, wheels must be assembled before use.
- 4 heavy-duty castors (2 braked).
- Weight Capacity: 150kg
- For Spares - **See pages 533 - 534**

GN 1/1 Stainless Steel Trolley

Code	Description	Size (L x W x H)	MOQ	Pack	Each
TROLGN20	20-Tier	55.5 x 38 x 170cm	1	1	£460.52

- Supplied flat-packed for easy assembly.
- 4 heavy-duty castors (2 braked).
- Weight Capacity: 100kg
- For Spares - **See pages 533 - 534**

Polypropylene Clearing Trolleys

Code	Description	Size (L x W x H)	Capacity	MOQ	Pack	Each
TROLPC	3-Tier	86 x 44 x 95cm	125kg	1	1	£178.34
TROLPL	3-Tier	103 x 50.5 x 97cm	150kg	1	1	£218.02

- Supplied flat-packed for easy assembly.
- 4 heavy-duty castors (2 braked).
- Available in IDC: **TROLPL**
- For Spares - **See pages 533 - 534**

Polypropylene Panelled Clearing Trolley

Code	Description	Size (L x W x H)	MOQ	Pack	Each
TROLPL-P	3-Tier	102 x 50 x 96cm	1	1	£255.60

- Supplied flat-packed for easy assembly.
- Features removable panels covering up to three sides.
- 4 heavy-duty castor (2 braked).
- For Spares - **See pages 533 - 534**

Polypropylene Foldable Trolley

Code	Description	Size (L x W x H)	MOQ	Pack	Each
TROLFLD-L	3-Tier	99 x 52 x 90cm	1	1	£517.68

- Size Folded (L x W x H): 99 x 21 x 109cm
- Maximum Loading Weight: 150kg
- Made from Polypropylene featuring Stainless Steel folding mechanism.
- Trolley folds in half, providing a great space-saving solution.
- Supplied fully assembled with two brake castors & two regular castors.

Clip-on Cutlery Bin for Polypropylene Trolleys

Code	Size (L x W x H)	MOQ	Pack	Each
TROLBIN-CUT	33 x 23 x 17.8cm	1	10	£24.02

- Bins fit **TROLPC** & **TROLPL**

Clip-on Refuse Bin for Polypropylene Trolleys

Code	Size (L x W x H)	MOQ	Pack	Each
TROLBIN-REF	33.5 x 24.5 x 56cm	1	5	£48.04

- Bins fit **TROLPC** & **TROLPL**

Bus Box

Code	Description	Size (L x W x H)	MOQ	Pack	Each
BUSB-554066	Grey	53 x 37 x 14cm	1	10	£12.60

- Durable.
- Handles on the side for ease of carrying.

GenWare

FURNITURE

High-Chairs	**519**
Barrier Systems	**520**

Our High-Chairs, available in natural Birchwood or lightweight Polypropylene with the option to add a tray, offer distinct aesthetics to suit any venue. Easy to clean and built for safety and comfort, they help create family-friendly environments in restaurants, hotels and other commercial spaces.

HIGH-CHAIRS

Light Wood High-Chair

Code	Size (W x H)	MOQ	Pack	Each
HCHAIR-LW	51 x 76.5cm	1	1	£112.82

- Birchwood.
- Great value, safe & stackable.
- Conforms fully to BS EN 14988:2006 parts 1 & 2
- Supplied flat-packed for easy assembly.

Polypropylene Black Stackable High-Chair

Code	Size (L x W x H)	MOQ	Pack	Each
HCHAIR-PPBK	73 x 65 x 56cm	1	1	£227.96

- Hygienic Polypropylene construction.
- Suitable for children up to 3 years or 18kg.
- Conforms to EN 14988: 2017
- Easy assembly.
- Adjustable waist strap.
- Tray sold separately.

Polypropylene Grey Stackable High-Chair

Code	Size (L x W x H)	MOQ	Pack	Each
HCHAIR-PPG	73 x 65 x 56cm	1	1	£227.96

- Hygienic Polypropylene construction.
- Suitable for children up to 3 years or 18kg.
- Conforms to EN 14988: 2017
- Easy assembly.
- Adjustable waist strap.
- Tray sold separately.

Dark Wood High-Chair

Code	Size (W x H)	MOQ	Pack	Each
HCHAIR-DW	51 x 76.5cm	1	1	£112.82

- Birchwood.
- Great value, safe & stackable.
- Conforms fully to BS EN 14988:2006 parts 1 & 2
- Supplied flat-packed for easy assembly.

Polypropylene Black High-Chair Tray

Code	Description	MOQ	Pack	Each
HCHAIR-PPTBK	Black	1	6	£29.44

- Hygienic Polypropylene construction.
- Conforms to EN 14988: 2017

Polypropylene Grey High-Chair Tray

Code	Description	MOQ	Pack	Each
HCHAIR-PPTG	Grey	1	6	£29.44

- Hygienic Polypropylene construction.
- Conforms to EN 14988: 2017

Discover our Premium Belt and Rope Barrier Posts, designed for effective crowd control and space management. Retractable Belts offer practicality and versatility, while the classic rope design offers a more elegant touch—both ideal for enhancing safety and organisation in bars, restaurants and other commercial environments.

BARRIER SYSTEMS

Black Belt Barrier Posts

Code	Description	Size (Ø x H)	MOQ (2pcs)	Pack (2pcs)	Each
BP-BLTB	Stainless Steel	32 x 91cm	2	2	£77.52
BP-BLTBBK	Black Coated Steel	32 x 91cm	2	2	£77.52

- Internal braking mechanism insures the strap returns slowly & safely.
- Quick, simple & easy-to-use system, belt extends up-to 2 metres.
- 4-way slide connectors.
- Secure weighted-base.
- Sold in pairs.

Rope Barriers Posts

Code	Description	Size (Ø x H)	MOQ (2pcs)	Pack (2pcs)	Each
BP-RPEBP	Brass Plated	32 x 100cm	2	2	£92.84
BP-RPE	Stainless Steel	32 x 100cm	2	2	£77.52
BP-RPEBK	Black Coated Steel	32 x 100cm	2	2	£77.52

- Stainless Steel construction.
- Slotted collar for Barrier Rope attachment (Barrier Ropes sold separately).
- Secure-weighted base.
- Sold in pairs.

Barrier Ropes

Code	Description	Size (L)	MOQ	Pack	Each
BR-RBP	Red Rope / Brass Finish	1.5m	1	25	£38.78
BR-BKBP	Black Rope / Brass Finish	1.5m	1	25	£38.78
BR-R	Red Rope / Chrome Finish	1.5m	1	25	£38.78
BR-BK	Black Rope / Chrome Finish	1.5m	1	25	£38.78

- Made from Polyester silk.
- Rope Barrier Posts sold separately.
- High-quality plated fitting.

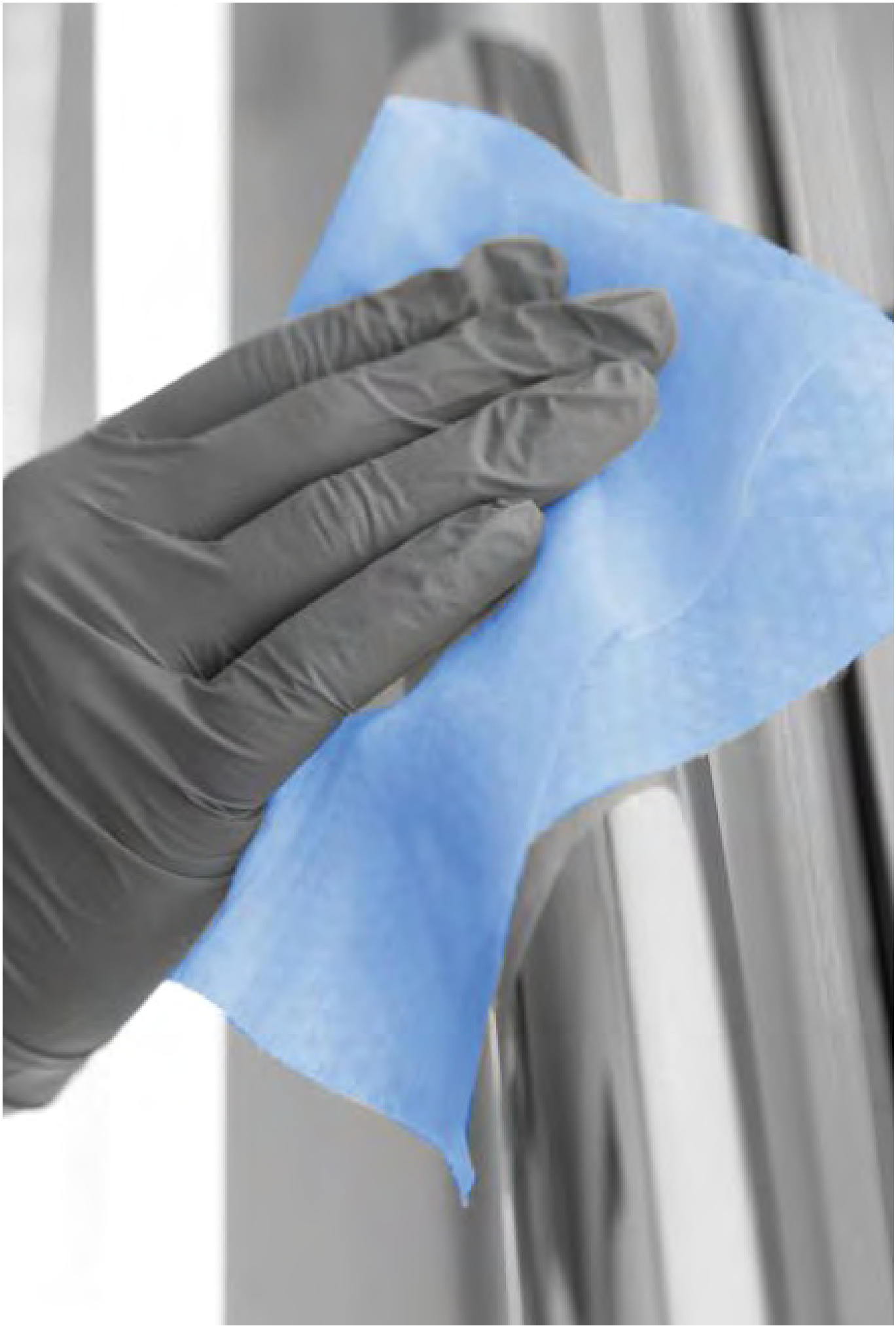

GenWare

CLEANING & HYGIENE

Waste Management	**523**
Ashtrays	**524**
Cleaning & Scouring	**525**
Glass Racks	**527**
General Racks & Accessories	**528**

Our Waste Bin range suits a variety of commercial environments—from a sleek Stainless Steel design that offers a modern and professional aesthetic to durable Polypropylene and Polyethylene Bins with pedal hands-free operation and integrated wheels, ideal for back-of-house areas, where functionality and rigorous hygiene are important.

WASTE MANAGEMENT

Stainless Steel Bullet Bin

Code	Size (Ø x H)	Capacity	MOQ	Pack	Each
BBSS-40	35.5 x 75cm	40L	1	1	£149.16

- Stainless Steel construction with self-closing door.
- Includes removable Galvanised Steel insert.

White Polypropylene Pedal Bins

Code	Size (L x W x H)	Capacity	MOQ	Pack	Each
24170	39.3 x 27 x 42cm	25L	4	4	£33.68
24180	39.3 x 35.2 x 47cm	40L	4	4	£40.92

- Foot pedal operated for hands-free use.
- Includes a separator to create 2 compartments.
- Available in IDC: **24170**

Pedal Sack Holder

Code	Size (L x W x H)	MOQ	Pack	Each
PSH	43 x 32 x 90cm	1	1	£162.66

- Free-standing sack holder in white painted Steel.
- Foot pedal operated for hands-free use.
- Easy bag replacement.
- Flat-pack/self-assemble.

Polyethylene Black Dust Bin & Lid

Code	Description	Size (Ø x H)	Capacity	MOQ	Pack	Each
23102	Bin	51.5 x 67cm	100L	1	1	£41.58
23103	Lid	53 x 5cm	-	1	10	£9.10

- Durable Polyethylene construction.
- Integrated handles.
- Lid sold separately.

Grey Waste Containers with Black Lids

Code	Size (L x W x H)	Capacity	MOQ	Pack	Each
23300	49 x 38 x 70cm	60L	1	1	£102.50
23410	49 x 41.5 x 73.5cm	80L	1	1	£119.56
23400	51 x 42.5 x 87.5cm	120L	1	1	£136.68

- Made from high-density Polyethylene.
- Foot pedal operated for hands-free use.
- Supplied with waste identification stickers & lid.

Slim Grey Recycling Bin & Coloured Lids

Code	Description	Size (L x W x H)	MOQ	Pack	Each
23432775	Slim Grey Bin	58.5 x 29 x 67cm	1	1	£63.26
23433090	Black Closed Lid	52 x 30.5 x 5cm	1	40	£19.02
23233415	Blue Open Lid	52 x 30.5 x 5cm	1	17	£19.02
23233553	Green Open lid	52 x 30.5 x 5cm	1	17	£19.02

- Made from high-density Polyethylene.
- Lids sold separately.
- Bin Capacity: 65L
- Available in IDC: **23432775** & **23433090**

Our Melamine and Stainless Steel Ash Trays are designed for durability and ease of cleaning. Windproof Melamine options prevent ash and butts from dispersing, while our sleek Stainless Steel Wall-Mounted and Floor Pole designs offer space-saving, lockable features for secure, low maintenance use in commercial settings.

ASHTRAYS

Melamine Windproof Ashtray

Code	Description	Size (Ø)	MOQ	Pack	Each
AT-WIND	Black	14.6cm	1	6	£8.42

- Made from Melamine.
- Windproof lid.
- Keeps cigarette ash & butts out of view.
- Chip, scratch & stain-resistant.

Melamine Deep Ashtray

Code	Description	Size (Ø)	MOQ	Pack	Each
B322	Black	10cm	1	72	£1.52

- Made from Melamine.
- Easy-to-clean.
- Chip, scratch & stain-resistant.

Stainless Steel Wall-Mounted Ashtrays

Code	Description	Size (L x W x H)	MOQ	Pack	Each
AT-WM	Stainless Steel	26 x 15.5 x 28cm	1	6	£59.64
AT-WM-BLK	Black	26 x 15.5 x 28cm	1	6	£59.64

- Stainless Steel.
- Lockable.
- Supplied with wall-mounting kit.

Stainless Steel Floor Pole Ashtrays

Code	Description	Size (Ø x H)	MOQ	Pack	Each
AT-CYL	Wall-Mounted	7.5 x 46cm	1	12	£93.04
AT-POLE	Floor-Mounted	7.5 x 92cm	1	1	£154.98

- Stainless Steel.
- Lockable.
- Supplied with their respective mounting kits.

CLEANING & SCOURING

Our effective cleaning tools tackle grime, grease and stains on various surfaces, designed to help maintain hygiene in commercial environments.

Stainless Steel Sponge Scourer

Code	Weight	MOQ (10pcs)	Pack (10pcs)	Each
824-40	40g	1	10	£10.96

- Made from Stainless Steel.
- Large size.
- Heavy-duty.
- Will not rust.
- Sold in Packs of 10.

Galvanised Steel Sponge Scourer

Code	Weight	MOQ (10pcs)	Pack (10pcs)	Each
828-60	48g	1	20	£11.84

- Made from Galvanised Steel.
- Remove stubborn stains with ease.
- Extra large size.
- Heavy-duty.
- Sold in Packs of 10.

Grill Polishing Brick

Code	Size (L x W x H)	MOQ	Pack	Each
40710	20.3 x 10.2 x 8.9cm	1	12	£9.82

- Made from Pumice Stone.
- Helps remove burnt on grease.
- Suitable for use on grills.

Probe / Sanitising Wipes

Code	Description	Size (L x W)	MOQ	Pack	Each
WP200	Tub of 200 Wipes	13 x 13cm	1	12	£15.06

- Anti-bacterial wipes are ideal for reducing harmful bacteria in food service and catering environments.
- The wipes contain an anti-bacterial solution that combats a wide range of bacteria, is odourless, and will not taint food.
- Perfect for cleaning or sanitising thermometer probes.

Grill Screen Polishing Pad

Code	Size (L x W)	MOQ (20pcs)	Pack (20pcs)	Each
40713	14 x 10.2cm	1	10	£13.16

- Open mesh screen.
- Helps remove burnt on food.
- Suitable for use on grills.
- Sold in Packs of 20.

Lobby Dustpan & Brush Set

Code	Description	Size (L)	MOQ	Pack	Each
LBB-SET	Black	85cm	1	7	£43.76

- Sold as a Set.
- Made from Polypropylene.
- Stiff & durable bristles.
- Wind-break cover on dustpan.

Grill Scraper

Code	Description	Size (L x W)	MOQ	Pack	Each
GT5005	Scraper	30 x 10cm	1	12	£16.14

- Additional Grill Scraper Blades: **GT5005A**

Grill Scraper Blades

Code	Description	Size (W)	MOQ (10pcs)	Pack (10pcs)	Each
GT5005A	Spare Blades	10cm	1	20	£29.98

- Sold in Pack of 10.

Oven Brush & Handle

Code	Description	MOQ	Pack	Each
OB-WB	Wire Brush Head with Scraper	1	12	£36.56
OB-HD	Wooden Handle	1	12	£11.02

- Robust wire brush head & scraper.
- Wooden handle designed to clean hard-to-reach places in large ovens.

GLASS RACKS

Easily wash, store and transport glass with our Polyproplene Glass Racks, designed for a perfect water flow during intense washing cycles.

16 Compartment Glass Rack

Code	Description	MOQ	Pack	Each
GR16	Rack	1	6	£38.52
GR16-1	Rack + 1 Ext	1	1	£55.66
GR16-2	Rack + 2 Ext	1	1	£72.82
GR16-3	Rack + 3 Ext	1	1	£89.98
GR16-4	Rack + 4 Ext	1	1	£107.08
ER16	16 Compartment Extender	1	12	£17.14

- For large cocktail glasses & delicate wine stems with oversize bowls.
- Accommodates glasses up-to size (Ø): 108mm
- Top Extender colour: **Grey**
- Available in IDC: **GR16-1**, **GR16-4** & **ER16**

25 Compartment Glass Rack

Code	Description	MOQ	Pack	Each
GR25	Rack	1	6	£38.52
GR25-1	Rack + 1 Ext	1	1	£55.66
GR25-2	Rack + 2 Ext	1	1	£72.82
GR25-3	Rack + 3 Ext	1	1	£89.98
GR25-4	Rack + 4 Ext	1	1	£107.08
ER25	25 Compartment Extender	1	12	£17.14

- Use for large diameter beverage glasses, goblets & most rack glasses.
- Accommodates glasses up-to size (Ø): 83mm
- Top Extender colour: **Red**
- Available in IDC: **GR25** & **ER25**

36 Compartment Glass Rack

Code	Description	MOQ	Pack	Each
GR36	Rack	1	6	£38.52
GR36-1	Rack + 1 Ext	1	1	£55.66
GR36-2	Rack + 2 Ext	1	1	£72.82
GR36-3	Rack + 3 Ext	1	1	£89.98
GR36-4	Rack + 4 Ext	1	1	£107.08
ER36	36 Compartment Extender	1	12	£17.14

- Use with tumblers, white wine glasses & other narrow bowl stems.
- Accommodates glasses up-to size (Ø): 68mm
- Top Extender colour: **Yellow**
- Available in IDC: **GR36-2**

49 Compartment Glass Rack

Code	Description	MOQ	Pack	Each
GR49	Rack	1	6	£38.52
GR49-1	Rack + 1 Ext	1	1	£55.66
GR49-2	Rack + 2 Ext	1	1	£72.82
GR49-3	Rack + 3 Ext	1	1	£89.98
ER49	49 Compartment Extender	1	12	£17.14

- Ideal for juice glasses, narrow champagne flutes, cordials & shot glasses.
- Accommodates glasses up-to size (Ø): 54mm
- Top Extender colour: **Blue**

GENERAL RACKS & ACCESSORIES

Our Polyethylene Racks hold a range of dishware, while accessories like the Dish Rack Dolly and Bus Box streamline transporting, washing and storing items.

Plate Rack

Code	Size (L x W x H)	MOQ	Pack	Each
PR	50 x 50 x 10.5cm	1	6	£31.84

- Made from high-quality Polypropylene.
- Designed for perfect water flow during washing.
- Food safe & hygienic.
- Lightweight, strong and impact-resistant.

Bowl Rack

Code	Size (L x W x H)	MOQ	Pack	Each
BR	50 x 50 x 10.5cm	1	6	£31.84

- Made from high-quality Polypropylene.
- Designed for perfect water flow during washing.
- Food safe & hygienic.
- Lightweight, strong and impact-resistant.

Flatware Cutlery Rack

Code	Size (L x W x H)	MOQ	Pack	Each
FR	50 x 50 x 10.5cm	1	6	£31.84

- Made from high-quality Polypropylene.
- Designed for perfect water flow during washing.
- Food safe & hygienic.
- Lightweight, strong and impact-resistant.

Dishwasher Rack

Code	Size (L x W x H)	MOQ	Pack	Each
R396-1	41 x 41 x 15cm	1	8	£38.98

- Made from high-quality Polypropylene.
- Designed for perfect water flow during washing.
- Food safe & hygienic.
- Lightweight, strong and impact-resistant.

Open Extender Blue

Code	Description	Size (L x W x H)	MOQ	Pack	Each
ER0	Blue	50 x 50 x 4.5cm	1	12	£17.14

- Made from high-quality Polypropylene.
- Designed for perfect water flow during washing.
- Food safe & hygienic.
- Lightweight, strong and impact-resistant.

Cutlery Basket Blue

Code	Description	Size (L x W x H)	MOQ	Pack	Each
CB8	8 Compartments	43 x 21 x 15.5cm	1	10	£24.72

- Compartment Size (L x W): 9 x 9cm
- Polypropylene construction.

Carry Caddy Grey

Code	Description	Size (L x W x H)	MOQ	Pack	Each
CADDY-422979	4 Compartments	40 x 27 x 18cm	1	15	£12.60

Bus Box

Code	Description	Size (L x W x H)	MOQ	Pack	Each
BUSB-554066	Grey	53 x 37.5 x 14cm	1	10	£12.60

- Durable.
- Handles on the side for ease of carrying.

Dish Rack Dolly

Code	Description	Size (L x W x H)	MOQ	Pack	Each
RDOL	Blue	56.5 x 52.5 x 21cm	1	12	£124.96

- Hold & transport any (50.2cm²) stack of GenWare Glass Racks.
- Large 10.2cm ball bearing swivel castors with non-marking.
- Rubber wheels roll easily, even on carpeted floors.
- Dolly Handle sold separately: **RHDL**

Dolly Handle

Code	Description	Size (L x W x H)	MOQ	Pack	Each
RHDL	Handle	38 x 78cm	1	10	£71.52

- Hold & transport any (50.2cm²) stack of GenWare Glass Racks.
- Large 10.2cm ball bearing swivel castors with non-marking.
- Rubber wheels roll easily, even on carpeted floors.
- To be used with Dish Rack Dolly: **RDOL**

BS 8599-1:2019
British Standard
Compliant
First Aid Kit
HypaTouch
HypaTouch
Nitrile Gloves
Examination Gloves
Powder-Free
Large
3 Pairs
HypaBand
Triangular Bandage
HypaBand
Triangular Bandage
Non Woven, 90x90x127cm
HypaPlast
Microporous Tape
2.5cm x 5m
Hypoallergenic
HypaPlast
Microporous Tape
2.5cm x 5m
Hypoallergenic
HypaPlast
Microporous Tape
HypaPlast
Microporous Tape
Conforming
Bandage
HypaBand
Conforming
Sterile Eye Dressing
For treating eye injuries and small wounds
Sterile Eye Dressing
For treating eye injuries and small wounds
HypaClean
Sterile Moist
Alcohol Free
STERILE
For external use only
HypaClean
Sterile Moist
Alcohol Free
STERILE
For external use only
HypaCover
Self Seal Finger
Dressing 3.5 x 3.5cm
• Relieves Pain
st aid for burns
d dressing
d controlling bleeding
LOT POH0090151
EXP 2025-05
d controlling bleeding
trolling bleeding
LOT POH0090151
EXP 2025-05
12cm
2cm
sing
cm
ontrolling bleeding
teaux, Moyen
ng
rolling bleeding
x, Moyen
LOT POH0090151
EXP 2025-05
Aid
Powder-Free
HypaP
Blue Me
Sterile / H
Pack of 20,
LOT 15L20
2025-11

GenWare

SAFETY & FIRST AID

Plasters & First-Aid Kits	**531**
Safety Mats & Fire Blanket	**532**

PLASTERS & FIRST-AID KITS

Our First-Aid Kits include all essential items for treating common kitchen injuries. Blue Plasters provide visibility, helping prevent contamination in food-handling environments.

Blue Visually Detectable Plasters

Code	Description	MOQ	Pack	Each
D6010	Mixed 5 Plaster Types (100 per Box)	1	40	£6.64

- Hypo-allergenic strong adhesive plasters for food handling environments.
- Sterile, wrapped individually.
- Washproof.
- Not suitable within food manufacturing.

Blue Visually & Metal Detectable Plasters

Code	Description	MOQ	Pack	Each
FAPLMIX	Mixed 5 Plaster Types (100 per Box)	1	40	£10.78

- Hypo-allergenic strong adhesive plasters for food handling environments.
- Sterile, wrapped individually.
- Washproof.
- Metal detectable ideal for use in food manufacturing.

Burns First-Aid Kits

Code	Description	MOQ	Pack	Each
BKSML	Small	1	20	£26.16
BKMED	Medium	1	6	£50.54

- Our Burns First-Aid Kits contain a variety of products specifically designed for the treatment of burn injuries.
- These kits come in a hard, durable case, including fast-acting relief dressings and gels to cool or soothe.

CONTENTS	S	M
First-Aid Guidance Leaflet	1	1
Burn Stop Burn Dressing (10 x 10cm)	2	4
Burn Stop Burn Dressing (20 x 20cm)	2	3
Burn Stop Gel Sachets (3.5g)	2	3
HypaBand Safety Pins	2	3
HypaBand Conforming Bandages	40	60
HypaTouch Disposable Gloves (Pair)	20	30
Clothing Cutters	1	2

Blue Evolution Plus Catering First-Aid Kit

Code	Description	MOQ	Pack	Each
K313BSM	Small	1	5	£60.16
K313BMD	Medium	1	5	£84.38
R3198SMV2	Refill	1	22	£30.94

- BS8599 compliant First-Aid Kit.
- Adjustable shelves for easy storage of contents.
- Durable case with handle & wall bracket included.
- Includes blue items to comply with food hygiene regulations.
- Available in IDC: **R3198SMV2**

CONTENTS	REFILL	S	M	L
First-Aid Guidance Leaflet	1	1	1	1
HypaCover First Aid Dressings (12 x 12cm)	2	2	4	6
HypaCover First Aid Dressings (18 x 18cm)	2	2	3	4
HypaqBand Triangular Bandages	2	2	3	4
HypaCover Eye Dressings	2	2	3	4
HypaPlast Wash Proof Plasters (Blue)	40	40	60	100
HypaClean Sterile Wipes	20	20	30	40
HypaPlast Microporous Tape (2.5cm x 5m)	1	1	2	3
HypaqTouch Nitrile Gloves (Pair)	6	6	9	12
HypaCover Finger Dressings	2	2	3	4
HypaGuard Face Shield	1	1	1	2
HypaGuard Foil Blanket	1	1	2	3
Burn Dressing (10 x 10cm)	1	1	2	2
Clothing Cutters	1	1	1	1
HypaBand Conforming Bandage (7.5cm)	1	1	2	2

Economy Catering First-Aid Kit

Code	Description	MOQ	Pack	Each
K3170SM	Small	1	10	£39.36
K3170MD	Medium	1	10	£58.48
K3170LG	Large	1	6	£75.80
R3198SMV2	Refill	1	22	£30.94

- BS8599 compliant First-Aid Kit.
- Durable economy case with handle.
- Includes blue items to comply with food hygiene regulations.

CONTENTS	REFILL	S	M	L
First-Aid Guidance Leaflet	1	1	1	1
HypaCover First Aid Dressings (12 x 12cm)	2	2	4	6
HypaCover First Aid Dressings (18 x 18cm)	2	2	3	4
HypaqBand Triangular Bandages	2	2	3	4
HypaCover Eye Dressings	2	2	3	4
HypaPlast Wash Proof Plasters (Blue)	40	40	60	100
HypaClean Sterile Wipes	20	20	30	40
HypaPlast Microporous Tape (2.5cm x 5m)	1	1	2	3
HypaqTouch Nitrile Gloves (Pair)	6	6	9	12
HypaCover Finger Dressings	2	2	3	4
HypaGuard Face Shield	1	1	1	2
HypaGuard Foil Blanket	1	1	2	3
Burn Dressing (10 x 10cm)	1	1	2	2
Clothing Cutters	1	1	1	1
HypaBand Conforming Bandage (7.5cm)	1	1	2	2

Our Kitchen Rubber Mats reduce fatigue for staff standing for extended periods and feature a non-slip surface and drainage holes to enhance safety and hygiene in busy commercial kitchens.

Fire Blankets also provide essential protection, offering a fast, reliable response to small fires in emergency situations.

SAFETY MATS & FIRE BLANKET

Black Rubber Safety Kitchen Mat

Code	Size (L x W x H)	MOQ	Pack	Each
MAT14	150 x 90 x 1.4cm	1	1	£86.40

- High-quality Rubber construction.
- Anti-fatigue.
- Features drainage holes.
- Washable.
- Reduces breakage, slips and spills.

Black Rubber Safety Kitchen Mat

Code	Size (L x W x H)	MOQ	Pack	Each
MAT23	150 x 100 x 2.3cm	1	1	£106.84

- High-quality Rubber construction.
- Anti-fatigue.
- Features drainage holes.
- Washable.
- Reduces breakage, slips and spills.

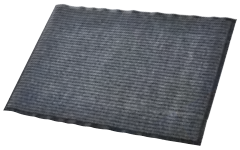

Large Entrance Mat

Code	Size (L x W)	MOQ	Pack	Each
EMT915	150 x 90	1	1	£34.86

- Anti-slip base.
- Durable & hard-wearing.
- Washable.
- Helps keep floors clean.

Fire Blanket

Code	Size (L x W)	MOQ	Pack	Each
FB12	1.2 x 1.2m	1	22	£43.00

- Fire safety essential.
- Conforms to BS EN 1869:1997
- Single piece design for long-lasting service.
- Hinged lid for easy extraction.

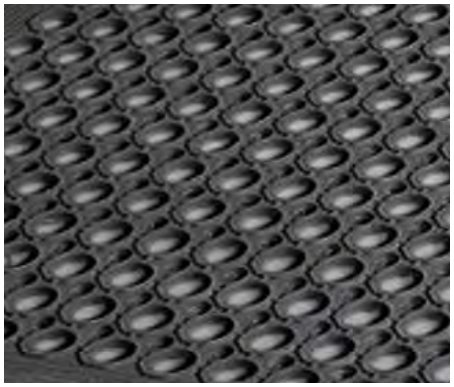

100X27
S
P

GenWare

SPARES

PORCELAIN TABLEWARE SPARES

L392125	Spare Teapot Lid for **392131**	£5.36
L392145	Spare Teapot Lid for **392145**	£5.36
395950INF IDC	Spare Teapot Infuser for **395950BK**, **395950BL**, **395950GR**, **395950G**, **395950R**, **395950CRL**, **395950MT**, **395950MBK**, **395950MG** & **395950MSG**	£3.94

TABLE SERVICE SPARES

SPKNOBS	Engraved Knobs for Salt & Pepper Grinders (6pcs)	£4.76

MENU, SIGNS & DISPLAY SPARES

WLB-SET-LA	Spare Set of Letters for **WLB-TE-40-60**	£11.12

BEVERAGE SERVICE

LIDV-1055 IDC	Lid for **V1055**, **V1555** & **V2055**	£8.90
LIDV-1299 IDC	Lid for **V1299**, **V1599**, **V2099** & **V2099BK**	£8.90
LIDV-7202	Lid for **V5000**, **V7251**,**V3001** & **V7351**	£11.18
TAPV11000	Tap for **V11000**	£3.94
LID9708W	Lid for **9708** White Insulated Coffee Pot - 40oz	£6.62
LID9708B	Lid for **B9708** Black Insulated Coffee Pot - 40oz	£6.62
LID4022-64W	Lid for **4022-64** White Insulated Coffee Pot - 64oz	£6.40
LID4022-64B	Lid for **B4022-64** Black Insulated Coffee Pot - 64oz	£6.40

BUFFET & DISPLAY SPARES

1401C IDC	Tap (Plastic) for Milk Dispenser **282-2005** & Juice Dispenser **1401CR**	£30.34
GJDA-TAP IDC	Tap for Juice Dispenser **GJDA-77**	£34.26
GJDS-BODY	Polycarbonate Body for Juice Dispenser **GJDS-7**	£86.38
175-5001	Well for Soup Kettle **175-1005**	£60.96
175-LID	Lid for Soup Kettle **175-1005**	£36.56

KITCHENWARE & UTENSILS

BLADE1525-6 IDC	Blade for Can Openers: **1525-6** & **1525-7**	£7.62
COG1525-6 IDC	Cog for Can Openers: **1525-6** & **1525-7**	£13.00
NACS06-ADAPTER	Adapter for Scales **NACS03** / **NACS06** / **NACS15**	£42.34
4300SPARES IDC	Full Set of Spares for **4300**; 1 x Gasket, 1 x Nozzle Adaptor, 1 x Straight Nozzle, 1 x Tulip Nozzle, 1 x Charger Holder, 1 x Aluminium Piston, 1 x Brush & 1 x Round Nozzle	£17.88

RACKING & TROLLEYS

222-5000 IDC	Spare Clip Pack for Racks (8 Piece Pack)	£7.62
TROLBRKWHEEL	Spare Wheel with Brake fits Trolleys; **TROL2S**, **TROL3S**, **TROLWELD2S**, **TROLWELD3S** & **TROLGN20**	£11.34
TROLPBWHL IDC	Spare Wheel with Brake, fits Trolleys **TROLPC** & **TROLPL**	£11.34
TROLP-PBWHL IDC	Spare Wheel with Brake, fits trolleys **TROLPL-P**	£11.34
TROLSPAREKIT	Full Set of Spares for **TROL2S** 12 x Bolts with Nuts, 12 x Corner Plates, 1 x Allen Key, 1 x Spanner & 4 x Wheel Buffers	£7.76

nobiscolimited

tel: 0800 197 5656

email: sales@nobisco.co.uk

website: nobisco.co.uk

Unit B
20 Gavin Way
Nexus Point
Holford Broadlands
Birmingham
B6 7AF